MASSIVE 196-PAGE XMAS SPECIAL!

MEAN MACHINES

£2.50
NO 15 DEC

INSIDE!

MEGADRIVE
GOLDEN AXE II · RAIDEN · MERCS
PACMANIA · SHADOW OF THE BEAST

MASTER SYSTEM
LASER GHOST · LINE OF FIRE
G-LOC · SUPER SPACE INVADERS

NINTENDO
HARD DRIVIN' · CAPTAIN PLANET

SUPER FAMICOM
CASTLEVANIA · SUPER TENNIS TIPS

SEGA

MEGADRIVE

SUPER FAMICOM

NINTENDO

GAMEBOY

GAME GEAR

ROBOCOD! BETTER THAN SONIC!

SONIC THE HEDGEHOG EXCLUSIVE MASTER SYSTEM REVIEW!

ISSUE ZERO! FANTASTIC EXCLUSIVE REPRINT FREE INSIDE!

DOUBLE AMERICAN FOOTBALL EXCLUSIVE!

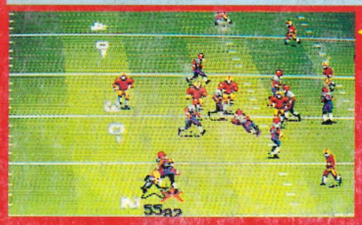

◀JOHN MADDEN 92
ABSOLUTELY INCREDIBLE!
THE BEST SPORTS GAME EVER!

JOE MONTANA 2▶
AMAZING! SO MUCH SPEECH
YOU JUST WON'T BELIEVE IT!

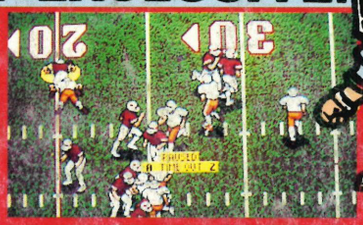

ARE YOU ABOUT TO LET THESE MEGA TITLES GET THE UPPER HAND...?

SEGA
MEGA DRIVE
ELECTRONIC ARTS™
Distributed by: Sega Europe, 16 Portland Road, London W11 4LA, Tel: 071-727 8070

CONTENTS

MEAN MACHINES DECEMBER ISSUE 15

EDITORIAL 6

Sparks fly in this month's Editorial as Jaz starts off his new Insults Corner - is your ugly retarded fizzog polluting our lovely pages? Turn to this page and find out! Also, in a one-off special, the MEAN MACHINES lads confess all in a bizarre series of personality profiles!

NEWS 12

Let's make no bones about it - reading these tantalisingly teasing pages, packed to the brim with all that's new in the consoles world is a wild experience, sure to having you sighing and moaning with frenzied pleasure.

MEAN YOB 26

It's the season of good cheer once again, so you'd expect the MEAN YOB to contributing his fair share of good will to the festive atmosphere, wouldn't you? WRONG!

Q+A 32

This month the man Jazza is taking no crap. Instead, with the aid of his special answering trousers, he's taking your probing questions, and providing suitably correct answers.

TIPS 36

If you experience altered vision, muscle twitching, other involuntary movements, loss of awareness of your surroundings, mental confusion and/or convulsions when reading these pages, we suggest you consult your physician immediately. This massive 12 page tips extravaganza is so brill it could seriously affect your mental health.

HOW MEAN MACHINES WAS MADE 84

In a special one-off feature, Julian Rignall brings you the full story behind the creation of the most totally brilliant magazine money can buy - MEAN MACHINES, of course!

▲ *This fab artwork comes from the Megadrive version of Galaxy Force, reviewed on page 146.*

REVIEWS

MEGADRIVE

JOHN MADDEN '92	20
ROBOCOD	56
PACMANIA	62
MERCS	78
SHADOW OF THE BEAST	120
RAIDEN TRAD	132
GOLDEN AXE II	142
GALAXY FORCE	146
JOE MONTANA II	158
DARK CASTLE	174

GAME BOY

CASTLEVANIA II	162
WWF	168

NINTENDO

MANIAC MANSION	66
CALIFORNIA GAMES	76
DEFENDER O' THE CROWN	140
CAPTAIN PLANET	156

▲ *Shadow of the Beast: page 120.*

◀ *Joe Montana II - on page 158!*

▼ *Master System Sonic! It's mega!*

◀ *Maniac Mansion is the first decent NES adventure! It's on page 66.*

MASTER SYSTEM

MS PACMAN	60
BACK TO THE FUTURE II	70
LASER GHOST	82
LINE OF FIRE	124
G-LOC	128
SONIC THE HEDGEHOG	136
SUPER SPACE INVADERS	148
OUTRUN EUROPA	152

COMPOS

THE JAZZA RIGNALL COMP 65

YOU, yes, YOU could be the lucky winner of a skill new Super Famicom if you enter this chillin' compo. We aren't lying when we say that this compo is even more exciting than an episode of Neighbours.

THE RICHARD LEADBETTER COMP 74

The man with the quiff is back, and this time he's brought a topper Gameboy with six games ready for some lucky reader to win! Yay!

THE OZ BROWNE COMP 78

"Owwwww, man! It's me own competition, innit? Nee-eeeeee! Design me a chillin', skillin' hamburger for me and I'll give you a whole stack of illin' goodies! Nee-eeeee!"

THE RADION AUTOMATIC COMP 118

That strange man with the bizarre hair-cut and lack of brain cells gives you the chance to win some really MEGA stuff - and we aren't kidding! Check out the page and see!

THE GARY HARROD COMP 127

Clint Eastwood was The Man With No Name. Gary Harrod is The Man With No Shame - at least that's what his fashion sense suggests. Provide a design for some new Harrod clothing and you could win some fine console-related gear for your efforts.

ISSUE ZERO! 91

Yes! After literally hundreds of letters from eager readers demanding a copy of the ultra-rare limited edition Issue 0 of MEAN MACHINES, we've finally given in. We've completely reprinted this prototype, historic edition of the magazine for your collection.

THE HOTLINES 109

Christmas is the time traditionally associated with plenty of presents! Perhaps you'd like to add a Megadrive or a Super Famicom to your pile of goodies. Just pick up that there rap rod and dial away. It could be YOU who wins a topper piece of console gear!

CHARTS 110

"Cor!", "Wow!", "Yikes!", "Mega!" These are just some of the expressions Rich has heard merry MEAN MACHINES readers sigh when they check out the charts at the magazine stand in Chelmsford WH Smith. Perhaps you'd like to join in all the chart-related action?

LOOKBACK1991 112

Yet another MEAN MACHINES special feature! The year that was (and indeed still is) 1991 was full of great games, average games and crap games. Julian Rignall refreshes your memory.

THE 1991 AWARDS 164

What was the best game of 1991? What was the saddest, most shambling game you can remember from that self-same year? Which thing would you most like to... erm, well, all these questions and more are posed in the MEGA 1991 MEAN MACHINES awards! Cor! Yeah!

QUESTIONNAIRE 171

Believe it or not, we do actually care about what you think. This is your chance to have YOUR say. As the husky voice-over at the beginning of Knight Rider used to say, "One man *can* make a difference."

MEGAMART 177

"Yes please! I'll take your battle damaged Master System off you for £200!" This could be the phenomenal response you receive if YOU advertise in MEAN MACHINES MEGAMART - the veritable Church Auction of the consoles industry. Will you find that (very) elusive bargain?

PREVIEWS 188

Do you want to feast your eyes on potentially the HOTTEST games coming for your console? You do? Well, we've tried our best, but you know how it is... We tried. Well, we let Radion try. Turn to the page with the little 188 in the bottom left-hand corner and PREPARE TO BE AMAZED!

NEXT MONTH 193

Well, all good things come to end - even this double-sized mega issue of MEAN MACHINES. We've chosen to end this milestone in our history with a very special page. In fact, it's so special, it's completely devoid of any interesting information. But then, information is as information does.

EDITOR
JULIAN "JAZ" RIGNALL
ART EDITOR
OSMOND "OZ" BROWNE
DEPUTY EDITOR
RICHARD "PROMOTION" LEADBETTER
STAFF WRITER
RADION "LEVER" AUTOMATIC
US CORRESPONDENT
DONN NAUERT (VIDEO GAMES + COMPUTER ENTERTAINMENT)
ILLUSTRATOR
GARY "CHOCCO" HARROD
AD MANAGER
MARTHA "WHEEEE" MOLOUGHNEY
PRODUCTION ASSISTANT
JO "TASTEFUL" GLEISSNER
PUBLISHING DIRECTOR
GRAHAM "MAN FROM UNCLE" TAYLOR
THANKS THIS MONTH TO: The England rugby team for being so skill, Andy Bantock (for being a chum of Radion), Iona (for cheering up Oz) and the woman at Sky movies who connected me up straight away
HELLO TO: All the sad people who are simply unable to come up with anything new
STILL SPANKING, BUT NOT QUITE SO NEWLY REDECORATED OFFICE: Priory Court, 30-32 Farringdon Lane, London, EC1R 3AU.
JINGLE BELLS: 071 251 6222
JINGLE FAX: 071 490 0991
PRINTED BY: BPCC BUSINESS MAGS LTD
COLOUR: PROPRINT/COLOUR TECH
TYPESET BY: Scrotey sack and his spheres of fruitfulness
DISTRIBUTED BY: BBC FRONTLINE AND THEIR LORRIES OF PLEASURE
REMEMBER KIDS: A BIRD IN THE HAND GETS VERY EXCITED
(C) MEAN MACHINES 1991

It might be Christmas, but we don't care. If you copy or rip off this magazine in any way, we'll get our lawyers to strip you of your assets, and then of your ass. And after that we'll get really heavy.

COMPETITION RULES
EMAP Images employees or their immediate family and friends aren't allowed to enter any of our comps, because that's the way things are. And even though it's Christmas, Dwayne Minton from West Wormwood can't either. 'Cos he's got a yeasty thing and his bottom smells of rotten tomatoes.

JAZZA'S FINAL BIT
Ho! Ho! Ho! Merry Christmas. Mer-reee Christmas! I have in my hands a fabulous, lovely, brand spanking new Super Famicom - and I'm going to give it to somebody for Christmas (the Famicom, that is). Who? Well, that's where you come in. What I want you to do is write a Christmas carol for MEAN MACHINES, to be sung to the tune of any famous carol - Jingle Bells, O Come all Ye Faithful, or whatever you want. The funniest one gets the Super Famicom for Christmas. It's as simple as that. Send your super carol to: JINGLE BELLS MY FARTS SMELL THEY ROT MY PANTS AWAY, MEAN MACHINES, PRIORY COURT, 30-32 FARRINGDON LANE, LONDON, EC1R 3AU. See you next year!

XMAS TASTY

JAZ

The year is nearly over, and it's time to reflect. It's certainly been a great twelve months for everyone involved in the console industry. Those who said that the console invasion would never happen were finally proved completely wrong, and as we race up to Christmas, Megadrives, Nintendos and Master Systems are the machines that are shifting faster than anything else.

That trend looks set to continue. With the Super Famicom being launched next year and console CD-ROM machines ready to take us to new levels of visual and aural excellence (let's hope that decent game design and playability don't get forgotten!), there's plenty to look forward to. MEAN MACHINES will continue to get bigger and better, and I can promise you some spectacular things early next year!

All that remains is for me to wish you a very happy Christmas. See you in '92!

NAME: GARY 'GAZ' HARROD
BIRTHDAY: 15 JULY
I LIVE IN: LONDON
MOST FAVOURITE GAMES OF '91: KICK OFF 2, CASTLEVANIA 2 AND 4, MERCS, SUPER TENNIS, CROSSED SWORDS, ASO 2
ALL-TIME FAVOURITE GAMES: KICK OFF 2, CASTLEVANIA 2 AND 4
ALL-TIME FAVOURITE COIN-OPS: STREET FIGHTER 2
FAVOURITE MUG: CAT MUG
FAVOURITE FILMS: DRAGONS FOREVER, EVERY ARNOLD SCHWARZENNEGER FILM, CYBORG, WILD AT HEART, TERMINATOR 2
FAVOURITE RUGBY TEAM: ENGLAND (WELL DONE BOYS)
FAVOURITE TV SHOWS: HARRY ENFIELD, BAYWATCH, CINEMATRACTIONS, 9 O'CLOCK NEWS, ANTIQUES ROADSHOW
FAVOURITE MUSIC: ENTOMBED, GORGUTS, CANNIBAL CORPSE, STEVE WILLIAMSON, NIRVANA, MUDHONEY, ICE-T, GETO BOYS
FAVOURITE FOOD: RICE
FAVOURITE MAGAZINES: CLUB, GAMEST, GIRLIE WORLD, THRASH 'N' BURN
FAVOURITE CLOTHING: WHITE T-SHIRTS
FAVOURITE PLACE IN THE WORLD: QUAY AMUSEMENTS
BIGGEST HERO: MY MUM
THINGS THAT MAKE ME GO HMMM: BEING AT HOME WITH MY BIG BLACK PUSSY (AND MY BIG ORANGE ONE)
THINGS THAT MAKE ME GO AAAGGH: NO NEW DEATH METAL CDS TO BUY
WHAT I WANT FOR CHRISTMAS: NEW NEO GEO GAMES AND LOWER PRICES AT MADAME SPANKY'S.

CHRISTMAS BONUS PETS

Here are a few mega snaps of talented pets. First of all there's the mysterious cat who doesn't like having his picture taken. This pic was taken just seconds before his paw slashed the poor old photographer to ribbons. Then there's the picture of Ben the Dog sent in by Craig Fox of Chesterfield - Ben is a sad member of the Gary Harrod Pauper Club. And finally there's a picture for all you arachnophobics out there. Sonic the Tarantula, owned by Mark Chapman of London SE16, is a Spiderman expert! Not surprising really.

ROLL, ROLL, ROLL YOUR CAR

Spang central! This is what happens when you take reader Mark Hay of Southampton, stick him in a boy racer Capri and let him drive down a wet road. Crump! That WAS a nice Golf - it took Scott Andrew of Seaton Delaval an hour to do this with his GTI. Doh! And finally, Andrew Green of Glastonbury dispels the myth that Ford Sierras are the most characterless cars on the market. His one winks!

NAME: RADION "RAD" AUTOMATIC
BIRTHDAY: 7TH SEPTEMBER
I LIVE IN: LEWISHAM
MOST FAVOURITE GAMES OF '91: JERRY BOY, STREETS OF RAGE, MARIO 3, JOHN MADDEN'S FOOTBALL '92, STREET FIGHTER 2
ALL-TIME FAVOURITE GAMES: FINAL FIGHT, TETRIS, JOHN MADDEN'S FOOTBALL '92, KICK OFF 2
ALL-TIME FAVOURITE COIN-OPS: PIT FIGHTER, FINAL FIGHT, BEAST BUSTERS, TRON, STREET FIGHTER 2
FAVOURITE MUG: MY OLD X-MEN MUG
FAVOURITE FILMS: TERMINATOR 2, HELLRAISER 2, PLANES, TRAINS AND AUTOMOBILES, ROBOCOP, ALIENS, ANYTHING BY JOEL SCHUMAKER, BILL AND TED'S EXCELLENT ADVENTURE
FAVOURITE FOOTBALL TEAM: CREWE ALEXANDRA
FAVOURITE TV SHOWS: ALEXI SAYLE'S STUFF, WONDER YEARS, VIC REEVES, HARRY ENFIELD, BAYWATCH
FAVOURITE MUSIC: RED HOT CHILI PEPPERS, MORDRED, SHAMEN, JANE'S ADDICTION, MIND FUNK, MIDNIGHT OIL, REM, MUDHONEY
FAVOURITE FOOD: DUCK FOO YUNG
FAVOURITE MAGAZINES: VIZ, X-MEN, THRASHER, MCI
FAVOURITE CLOTHING: MY DOC MARTENS
FAVOURITE PLACE IN THE WORLD: THE MOON
BIGGEST HERO: ZOOMY THE LAZOOM FROM FIREBALL XL5
THINGS THAT MAKE ME GO HMMM: MARMITE
THINGS THAT MAKE ME GO AAAGGH: BEING PLUGGED INTO THE MAINS
WHAT I WANT FOR CHRISTMAS: A LUMP OF COAL AND SOME PENCIL SHAVINGS

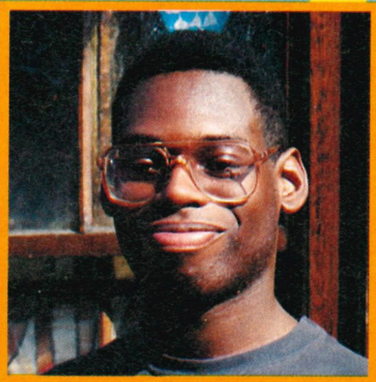

NAME: OSMOND "OZ" BROWN
BIRTHDAY: 12TH OCT
I LIVE IN: FOREST GATE, LONDON
MOST FAVOURITE GAMES OF '91: THUNDERFORCE III, F-ZERO, STRIDER, STREETS OF RAGE
ALL-TIME FAVOURITE GAMES: SPEEDBALL 2, OPERATION WOLF, STAR RAY, KICK OFF 2
ALL-TIME FAVOURITE COIN-OPS: MECHANISED ATTACK, SPACE GUN, METAL HAWK
FAVOURITE MUG: MY WHITE ROBIN HOOD MUG
FAVOURITE FILMS: INDIANA JONES AND THE TEMPLE OF DOOM, ALIENS, LETHAL WEAPON, LETHAL WEAPON 2, TERMINATOR 2, RETURN OF THE JEDI, DIE HARD.
FAVOURITE FOOTBALL TEAM: HAVEN'T GOT ONE
FAVOURITE TV SHOWS: BEVERLY HILLS 90210, WONDER YEARS
FAVOURITE MUSIC: JANET JACKSON, WHITNEY HOUSTON, GLORIA ESTEFAN, BELINDA CARLISLE, MARVIN GAYE
FAVOURITE FOOD: MACARONI CHEESE, CHINESE, INDIAN FOOD AND WEST INDIAN FOOD
FAVOURITE MAGAZINES: EMPIRE, PREMIERE
FAVOURITE CLOTHING: TERMINATOR 2 T-SHIRT
FAVOURITE PLACE IN THE WORLD: BEVERLY HILLS
BIGGEST HEROES: MARTIN RIGGS, MOTHER THERESA, MARVIN GAYE, CYNTHIA ROTHROCK
THINGS THAT MAKE ME GO HMMM: WORKING, GOING TO THE MOVIES, EATING OUT, DANCING, WOMEN, BACARDI
THINGS THAT MAKE ME GO AAAGGH: PREJUDICE OF ANY KIND, FOOTBALL HOOLIGANS
WHAT I WANT FOR CHRISTMAS: PEACE, LOVE AND HAPPINESS

NAME: RICHARD "RICH" LEADBETTER
BIRTHDAY: 20TH DECEMBER
I LIVE IN: WITHAM, ESSEX
MOST FAVOURITE GAMES OF '91: SPIDER-MAN, STARFLIGHT, ROAD RASH, EA HOCKEY, F-1 RACE, CASTLEVANIA II, UN SQUADRON, SUPER TENNIS
ALL-TIME FAVOURITE GAMES: MARIO 4, FINAL FIGHT, TETRIS
ALL-TIME FAVOURITE COIN-OPS: NARC, FINAL FIGHT
FAVOURITE MUG: WHITE WITH PINK BITS ON
FAVOURITE FILMS: TERMINATOR 2, DIE HARD, LETHAL WEAPON, FERRIS BUELLER'S DAY OFF, WEIRD SCIENCE, DEAD POET'S SOCIETY, FOR A FEW DOLLARS MORE
FAVOURITE FOOTBALL TEAM: I DON'T WATCH FOOTBALL
FAVOURITE TV SHOWS: THE SIMPSONS, HALE AND PACE, FRY AND LAURIE, HAVE I GOT NEWS FOR YOU, THE YOUNG ONES
FAVOURITE MUSIC: ELECTRONIC, NEW ORDER, PET SHOP BOYS, 808 STATE, REM, BELINDA CARLISLE AND ANY EUROPEAN HARDCORE DANCE MUSIC
FAVOURITE FOOD: CHINESE, ESPECIALLY AROMATIC CRISPY DUCK
FAVOURITE MAGAZINES: SPIDER-MAN, PRIVATE EYE
FAVOURITE CLOTHING: MY LEATHER JACKET AND SCARF
FAVOURITE PLACE IN THE WORLD: DESERT ISLAND IN THE BAHAMAS
BIGGEST HERO: I HAVEN'T GOT A HERO
THINGS THAT MAKE ME GO HMMM: SLEEPING, TELEPHONIC JAPERY, FOOD, GOOD COMPANY, GOOD MOVIES, SCANNING
THINGS THAT MAKE ME GO AAAGGH: GETTING UP, EMF, BRITISH RAIL, LONDON, INDIAN FOOD, SEA FOOD, JOKES WITH PREDICTABLE PUNCH-LINES, ANNOYING PEOPLE WHO PHONE UP THE OFFICE AND ASK INANE QUESTIONS, "YOOF" PRESENTERS ON CHANNEL FOUR
WHAT I WANT FOR CHRISTMAS: ANYTHING AS LONG AS I DON'T KNOW WHAT IT IS

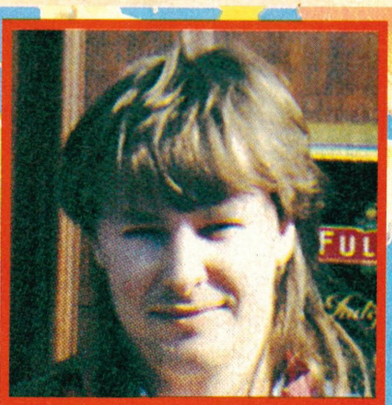

NAME: JULIAN "JAZ" RIGNALL
BIRTHDAY: 6TH MARCH
I LIVE IN: SOUTHEND-ON-SEA
MOST FAVOURITE GAMES OF '91: SUPER KICK OFF, ULTRAMAN, JOHN MADDEN'S FOOTBALL, SUPER MARIO 3, STREETFIGHTER 2
ALL-TIME FAVOURITE GAMES: KICK OFF 2, RAILROAD TYCOON, BOULDERDASH, POOYAN, SHAMUS, F-15 STRIKE EAGLE 2, JET FIGHTER 2, DELTA, SUPER MARIO 4 (PLUS TONS OF OTHERS)
ALL-TIME FAVOURITE COIN-OPS: ROBOTRON, STARGATE, SINISTAR, STEEL TALONS, I ROBOT, F-15 STRIKE EAGLE, BOMBJACK
FAVOURITE MUG: MY DENNY'S MUG WHICH CHANGES COLOUR WHEN YOU PUT TEA IN IT
FAVOURITE FILMS: AKIRA, DARK STAR, BLADE RUNNER, TERMINATOR 1 AND 2, APOCALYPSE NOW, ALL THE STAR WARS FILMS
FAVOURITE FOOTBALL TEAM: SOUTHEND
FAVOURITE TV SHOWS: VIRTUALLY ANYTHING, ESPECIALLY SIMPSONS, 21 JUMP STREET, LAW AND ORDER, DROP THE DEAD DONKEY, THE BILL, ANY SPORTS PROGRAMMES EXCEPT RACING
FAVOURITE MUSIC: 808 STATE, RED HOT CHILI PEPPERS, JOY DIVISION, THE DOORS, REM, CURE AND TONS OF OTHER STUFF
FAVOURITE FOOD: ANYTHING'LL DO
FAVOURITE MAGAZINES: GTI, PERFORMANCE CARS, PERFORMANCE BIKES, AUTOCAR AND MOTOR, BACK STREET HEROES, RUGBY WORLD, EMPIRE, CINEFEX
FAVOURITE CLOTHING: RUGBY SHIRTS
FAVOURITE PLACE IN THE WORLD: THE ABANDONED DROVER'S ROAD ON MYNYDD Y DRUM, NEAR TREGARON, MID WALES
BIGGEST HERO: CAPTAIN SCARLET
THINGS THAT MAKE ME GO HMMM: MY 1.9 PEUGEOT GTI, BAUHAUS DESIGN, MY CATS MAD AND GEORGE, SCANNING
THINGS THAT MAKE ME GO AAAGGH: BRITISH RAIL, TRAFFIC JAMS, STUPID PEOPLE, LONDON, LONDON UNDERGROUND, RED TRAFFIC LIGHTS
WHAT I WANT FOR CHRISTMAS: A YAMAHA FZR EXUP MOTORBIKE, A LARGE HOUSE IN THE COUNTRY, A RANGE ROVER WITH OVERFINCH CONVERSION, NINTENDO'S BANK BALANCE, WALES, A JETSKI, A MEGADRIVE CD-ROM, A LOTUS ESPRIT TURBO SE, A JET PLANE, A HELICOPTER AND WORLD PEACE

INSULT

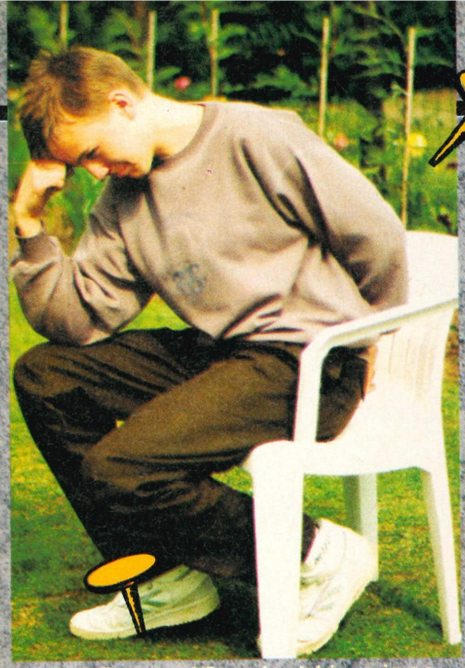

Ian Beech of Stamford, Lincs is so stupid he has to concentrate very hard just to cack his pants.

Paul Kinnaird and Dean Parsons - both with intellects as retarded as their dress sense.

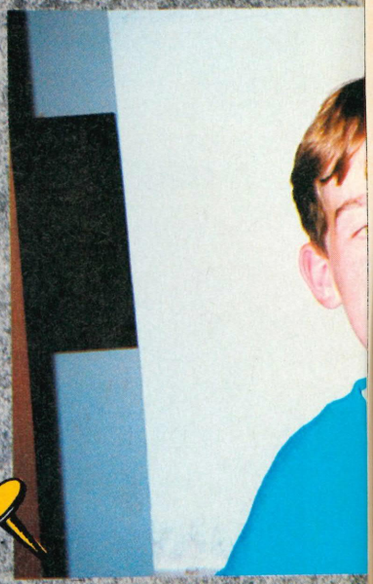

Jug-eared Andrew Fuschillo Green, Herts just loves to fe turds on a stick.

Here they are - the first MEAN MACHINE who reckon they're hard enough to stand MEAN MACHINES insult. If you think you send in a photograph (put your name and the back) and if you're particularly ugly or print it complete with a one-line insult gua make you laugh. The place to send your f SAD INDIVIDUAL WHO'S JUST RIPE FO INSULT, MEAN MACHINES, PRIORY CO FARRINGDON LANE, LONDON, EC1R 3

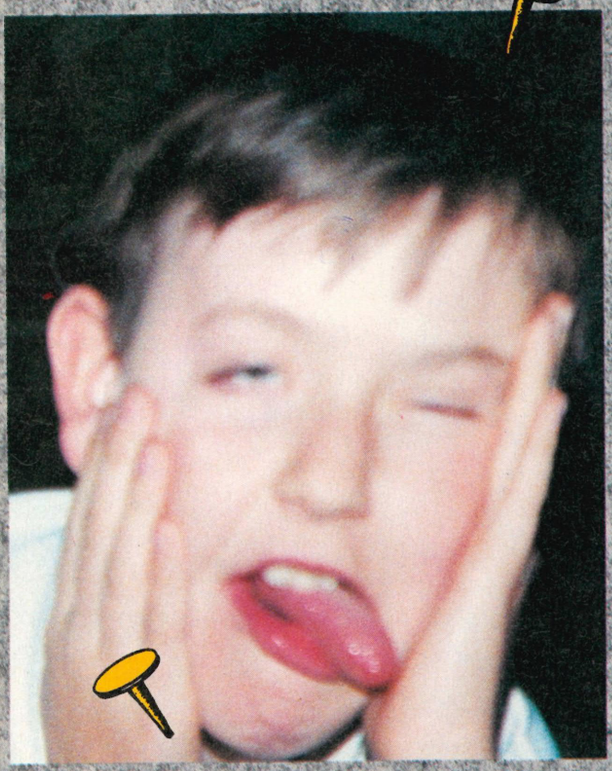

"Im marc elgar and im a spaz!" it says on the back of this picture. Indeed.

Robert Rowe of Southampton shows us the Dance of the Spasticated Baboon.

Insulting fat boy Stuart Ward would b kicking a cripple while he's down.

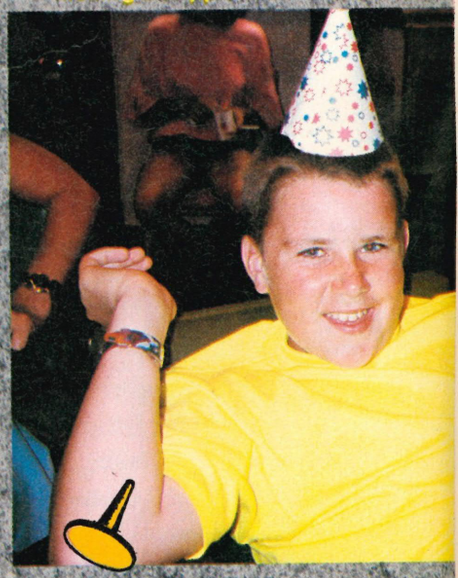

HAVE YOU GOT AN UNTIDY BEDROOM?

Well, take a picture of it! We're looking for Britain's most untidy bedroom. If you think your revolting hovel of a room could be the tops, send in a photo (and don't forget to put your name and address on the back). We'll print pictures of the most disgusting dumps, so send your snaps to: THIS IS THE STINKING FESTERING STEAMING PIT IN WHICH I SLEEP, MEAN MACHINES, PRIORY COURT, 30-32 FARRINGDON LANE, LONDON, EC1R 3AU.

CORNER

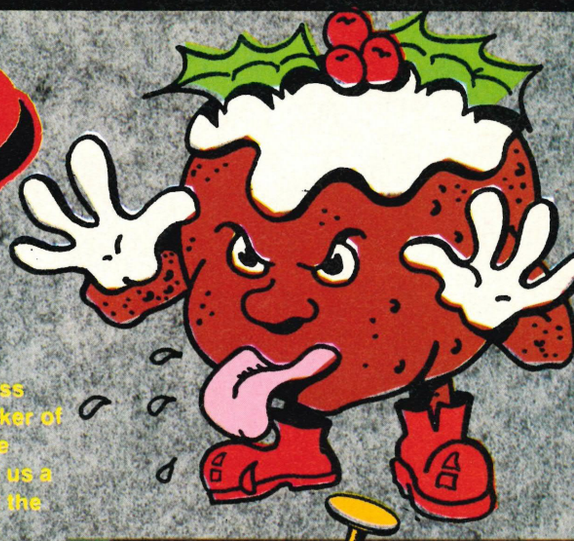

Mark Boxton of Peterlee, Co Durham has the features of a demented rat with constipation.

Monkey ass Daniel Baker of Tonbridge Kent sent us a picture of the most attractive part of his body.

Philip Lai of Nottingley - the missing link.

of Croxley
ast on

S readers
up to a
can take it,
address on
tragic, we'll
ranteed to
ace is: I'M A
OR A JUCIY
OURT, 30-32
BAU.

e like

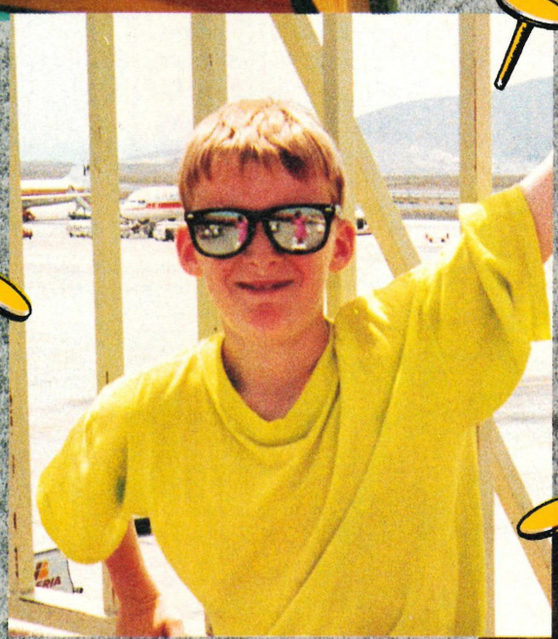

Those dark glasses can't disguise him! It's tragic Gavin Stevenson of Stirling, winner of this year's Most Stupid Grinning Gonad Award.

Budget
rent a car

Daniel Read of Ryde, IOW uses this sexy expression to charm the local sheep.

Like Daniel Baker, Eric Malco has sent us a picture of his ass!

Special Reserve, P.O. Box 847, Harlow, CM21 9PH.

0279 600204
FREE CATALOGUE

SAVE £3.00 SAVE £3.00 SAVE £3.00 SAVE £3.00
and Win a CDTV and 2 Game Gears
Members only. See catalogue for details.

Buy a Gameboy and a game and get £25 worth of freebies.

Gameboy 69.99
REPLAY VOUCHER
Tetris, batteries
stereo headphones , two player lead
FREE Special Reserve membership
FREE Gamelight

Gameboy 69.99
REPLAY VOUCHER
Tetris, batteries
stereo headphones , two player lead
FREE Special Reserve membership
FREE Gameboy holsters and belt

Gameboy 89.99
REPLAY VOUCHER
Tetris, batteries
stereo headphones , two player lead
PLUS any game listed at under £20.
FREE Special Reserve membership
FREE Gameboy holsters and belt
FREE Gamelight

Gameboy 99.99
REPLAY VOUCHER
Tetris, batteries
stereo headphones , two player lead
PLUS F1 Race with 4 player adaptor
FREE Special Reserve membership
FREE Gameboy holsters and belt
FREE Gamelight

Four great ways to buy a Gameboy from Special Reserve.

Please list the free items on the coupon if ordering by post.

ALLEYWAY	19.49
BALLOON KID	19.49
BATMAN	24.49
BOULDER DASH	24.49
BOXXLE	24.49
BUGS BUNNY	24.49
BURAI FIGHTER DELUXE	19.49
CASTLEVANIA	24.49
REPLAY VOUCHER WITH EVERY GAME	
CHESSMASTER	19.49
DOUBLE DRAGON	19.49
DR. MARIO	19.49
DUCK TALES	24.49
DYNA BLASTER	24.49
FORMULA 1 RACE (WITH FOUR PLAYER ADAPTOR)	29.49
GARGOYLES QUEST	19.49
REPLAY VOUCHER WITH EVERY GAME	
GOLF	19.49
GREMLINS 2	24.49
HYPERLODE RUNNER	19.49
KING OF THE ZOO	19.49
KUNG FU MASTER	24.49
KWIRK	19.49
MOTOR CROSS MANIACS	19.49
NINTENDO WORLD CUP	19.49
REPLAY VOUCHER WITH EVERY GAME	
PAPERBOY	24.49
PRINCESS BLOBETTE	24.49
QIX	19.49
R-TYPE	24.49
RADAR MISSION	19.49
REVENGE OF GATOR	19.49
ROBOCOP	24.49
SAMURAI ADVENTURE	24.49
REPLAY VOUCHER WITH EVERY GAME	
SIDE POCKET	19.49
SOLAR STRIKER	19.49
SPIDERMAN	19.49
SUPER MARIO LAND	19.49
SUPER RC PRO-AM	24.49
TEENAGE HERO TURTLES	24.49
TENNIS	19.49
WIZARDS AND WARRIORS	19.49
REPLAY VOUCHER WITH EVERY GAME	
AMPLIFIER (STEREO)	**13.99**
RECHARGEABLE BATTERY PACK/AC ADAPTOR	**23.49**
GAMELIGHT	**9.99**
MAGNIFIER	**8.99**
HOLSTERS, BELT AND CARTRIDGE POUCH	**9.99**
CLEANING KIT	**8.99**
HARD PLASTIC CASE	**9.99**

CHAMP EXPLORER JOYSTICK FOR MEGADRIVE
19.99

COMPETITION PRO STAR EXTRA FOR MEGADRIVE
13.99

ARCADE POWER STICK
34.99

TURBO JOYPAD
14.99

CARRYBAG FOR MEGADRIVE
17.99

Megadrive

Altered Beast, Joypad
FREE extra TURBO Joypad
FREE Special Reserve Membership
NEW LOW PRICE
129.99

POWER BASE CONVERTER (ALLOWS USE OF MASTER SYSTEM GAMES) 28.49

CLEANING KIT FOR GAMES CONSOLES 9.99

688 ATTACK SUB	31.99
ABRAMS BATTLE TANK	31.99
AFTERBURNER 2	27.99
ALIEN STORM	27.99
ARNOLD PALMER GOLF	27.99
BACK TO THE FUTURE 3	31.99
BATTLE SQUADRON	31.99
BLOCK OUT	31.99
BONANZA BROTHERS	27.99
BUCK ROGERS	31.99
BUDOKAN	31.99
BURNING FORCE	27.99
CALIFORNIA GAMES	31.99
CENTURION - DEFENDER OF ROME	27.99
COLUMNS	24.99
CRACK DOWN	27.99
CYBERBALL	27.99
DARK CASTLES	31.99
DECAPATTACK	27.99
DICK TRACY	31.99
DONALD DUCK	31.99
ESWAT	27.99
F22 INTERCEPTOR	31.99
FAERY TALE ADVENTURE	31.99
FANTASIA	31.99
FATAL LABRYINTH	24.99
FIRE SHARK	27.99
FLICKY	24.99
FORGOTTEN WORLDS	27.99
GAIN GROUND	27.99
GHOSTBUSTERS	27.99
GHOULS N GHOSTS	35.99
GOLDEN AXE	27.99
GOLDEN AXE 2	27.99
HARD BALL	28.49
HERZOG ZWEI	27.99
IMMORTAL	31.99
ISHIDO	24.99
J.B. DOUGLAS BOXING	27.99
JAMES POND	31.99
JEWEL MASTER	27.99
JOE MONTANA (U.S.) FOOTBALL	27.99
JOHN MADDEN '92	31.99
JOHN MADDENS (U.S.) FOOTBALL	31.99
KILLING GAME SHOW	31.99
KINGS BOUNTY	31.99
LAKERS VS CELTICS	31.99
MARBLE MADNESS	31.99
MERCS	31.99
MICKEY MOUSE	31.99
MIGHT AND MAGIC	38.99
MIKE DITKA'S ULTIMATE FOOTBALL	24.99
MOONWALKER	27.99
NHL ICE HOCKEY	31.99
ONSLAUGHT	28.49
OUTRUN	31.99
PGA GOLF TOUR	31.99
PHANTASY STAR 2	47.99
PHANTASY STAR 3	38.99
PHEUOS	27.99
POPULOUS	31.99
RAMBO 3	24.99
REVENGE OF SHINOBI	27.99
RINGS OF POWER	31.99
ROAD RASH	31.99
ROBOCOD (JAMES POND 2)	31.99
SHADOW DANCER	27.99
SHADOW OF THE BEAST	35.99
SHINING IN THE DARKNESS	38.99
SONIC THE HEDGEHOG	27.99
SPACE HARRIER 2	27.99
SPEEDBALL 2	31.99
SPIDERMAN	31.99
STAR CONTROL	28.49
STARFLIGHT	35.99
STREETS OF RAGE	27.99
STRIDER	35.99
SUPER HANG ON	27.99
SUPER MONACO GRAND PRIX	27.99
SUPER REAL BASKETBALL	27.99
SWORD OF SODAN	31.99
SWORD OF VERMILLION	38.99
THUNDERFORCE 2	27.99
THUNDERFORCE 3	29.99
TOE JAM AND EARL	31.99
TOKI	27.99
TURRICAN	28.49
TWIN HAWK	27.99
WONDERBOY 3	27.99
WORLD CUP ITALIA 90	24.99
WRESTLE WAR	27.99
XENON 2	31.99

Free extra Turbo Joypad with Master System 2 Plus

Master System 2 59.99
Alex Kidd game, Joypad
FREE Special Reserve Membership

Master System 2 PLUS 89.99
Light Phaser, Joypad
Operation Wolf and Alex Kidd games

FREE Membership **and *FREE* Turbo Joypad worth £14.99** with the 2 PLUS

COMPETITION PRO STAR EXTRA FOR MASTER SYSTEM
13.99

QUICKJOY SG JETFIGHTER FOR MASTER SYSTEM
14.99

TURBO JOYPAD
14.99

SEGA MASTER LIGHT PHASER GUN
29.99

ACTION FIGHTER	11.99
AFTERBURNER	24.99
ALEX KIDD IN SHINOBI WORLD	24.99
ALEX KIDD LOST STARS	24.99
ALIEN STORM	24.99
AMERICAN PRO FOOTBALL	24.99
ASTERIX	26.99
BACK TO THE FUTURE 2	24.99
BOMBER RAID	24.99
BONANZA BROTHERS	24.99
BUBBLE BOBBLE	24.99
CALIFORNIA GAMES	24.99
CASINO GAMES	24.99
CHESS	27.99
COLUMNS	19.99
DICK TRACY	24.99
DIE HARD 2	24.99
DOUBLE DRAGON	24.99
DOUBLE HAWK	24.99
DRAGON CRYSTAL	24.99
DUCK TALES	24.99
DYNAMITE DUKE	24.99
DYNAMITE DUX	24.99
ENDURO RACER	9.99
F16 FIGHTER	15.99
FIRE AND FORGET 2	24.99
FLINTSTONES	24.99
G-LOC	24.99
GAIN GROUND	24.99
GAUNTLET	24.99
GHOULS N GHOSTS	24.99
GOLDEN AXE	24.99
GOLFAMANIA	26.99
GREAT GOLF	19.99
HEAVYWEIGHT CHAMP	19.99
HEROES OF THE LANCE	24.99
IMPOSSIBLE MISSION	24.99
INDIANA JONES	24.99
JOE MONTANA (U.S.) FOOTBALL	24.99
JUNGLE FIGHTER	24.99
KLAX	24.99
LASER GHOST	24.99
LEADERBOARD	24.99
LINE OF FIRE	26.99
MERCS	26.99
MICKEY MOUSE	24.99
MOONWALKER	24.99
MS PACMAN	24.99
NINJA	9.99
OUTRUN	24.99
OUTRUN EUROPA	24.99
PACMANIA	27.99
PAPERBOY	24.99
PARLOUR GAMES	15.99
POPULOUS	27.99
PRO WRESTLING	24.99
R-TYPE	24.99
RAMBO 3	24.99
RAMPART	24.99
RASTAN	24.99
RUNNING BATTLE	24.99
SHADOW DANCER	26.99
SHADOW OF THE BEAST	27.99
SHANGHAI	19.99
SHINOBI	24.99
SONIC THE HEDGEHOG	24.99
SPEEDBALL	24.99
SPIDERMAN	24.99
STRIDER	27.99
SUBMARINE ATTACK	24.99
SUPER KICK OFF	24.99
SUPER MONACO GRAND PRIX	24.99
SUPER TENNIS	9.99
TEDDY BOY	9.99
TRANSBOT	9.99
ULTIMA 4	31.99
WONDERBOY	19.99
WONDERBOY 3	24.99
WORLD SOCCER	19.99
XENON 2	24.99

SEGA MASTER LIGHT PHASER GUN WITH TRAP SHOOTING, MARKSMAN SHOOTING AND SAFARI HUNT 44.99
SEGA MASTER CONTROL STICK 14.99
SEGA MASTER RAPID FIRE UNIT 7.99
CLEANING KIT FOR CONSOLES 9.99

50,000 Members

No obligation to buy

We do not sell grey imports.

Special Reserve

Games Club

NRG colour mag with Cybertoon — Bi-monthly to members. Don't miss it.

Biggest and Best.

Huge catalogue. Huge discounts.
Huge stocks. Huge staff.
Huge membership.

Biggest Value, Best Service

No obligation to buy

Free Colour Catalogue

Just phone our sales team on

0279 600204

Open to 8pm Weekdays and to 5pm Weekends

ANNUAL MEMBERSHIP
UK £6.00 EEC £8.00 WORLD £10.00
We only supply members but you can order as you join.

Game Gear 99.99

FREE Special Reserve membership
FREE Mains Adaptor (essential)

ORDER EARLY SHORTAGES EXPECTED

COLUMNS	16.99	NINJA GAIDEN	19.99
DONALD DUCK	19.99	OUTRUN	19.99
DRAGON CRYSTAL	19.99	PENGO	16.99
FACTORY PANIC	16.99	PSYCHIC WORLD	16.99
FANTASY ZONE	19.99	SHINOBI	19.99
FROGGER	16.99	SOLITAIR POKER	19.99
G-LOC	19.99	SONIC THE HEDGEHOG	19.99
GOLDEN AXE	19.99	SPACE HARRIER	19.99
HALLEY WARS	19.99	SPIDERMAN	19.99
JOE MONTANA (U.S)		SUPER KICK OFF	19.99
FOOTBALL	19.99	SUPER MONACO GP	16.99
LEADER BOARD	19.99	WONDER BOY	16.99
MICKEY MOUSE	19.99	WOODY POP	16.99

MASTER GEAR CONVERTER (ENABLES USE OF MASTER SYSTEM GAMES ON GAME GEAR) (SHOWN)	24.99
SEGA TV ADAPTOR FOR GAMEGEAR (TURNS GAMEGEAR INTO HANDHELD TV)	69.99
MAINS ADAPTOR FOR GAME GEAR	12.99
CARRYBAG FOR GAMEGEAR	10.99
CLEANING KIT FOR HAND-HELDS	8.99
CAR (CIGAR LIGHTER) ADAPTOR FOR GAME GEAR	17.99
RECHARGEABLE BATTERY PACK FOR GAME GEAR (REQUIRES POWER SUPPLY UNIT TO CHARGE)	29.99

INEVITABLYSOME GAMES SHOWN MAY NOT YET BE RELEASED
Inter-Mediates Limited.
Reg. Office:
2 South Block,
The Maltings,
Sawbridge-worth,
Herts CM21 9PG.

Lynx 2 84.99

FREE Mains Adaptor
FREE Special Reserve Membership

Lynx 99.99

with Mains Adaptor
FREE Gates of Zendecon
FREE Special Reserve Membership

Back-lit colour screen for night or day playing. 4096 colours. 64K RAM. 4 channel sound system. Powerful 16MHz processor. 8 megabyte game capacity. Eye of the Beholder coming.

LYNX KIT CASE (FOR LYNX, ACCESSORIES AND GAMES)	16.99
CARRYBAG (COLOURED) FOR ATARI LYNX	11.99
COMLYNX CABLE (FOR MULTI-PLAYER GAMES	8.99
MAINS ADAPTOR FOR LYNX	12.99

3D BARRAGE	23.49	RAMPAGE	23.49
720 DEGREES	23.49	ROAD BLASTERS	19.99
APB	23.49	ROBO SQUASH	23.49
BASKETBRAWL	23.49	RYGAR	19.99
BLOCK OUT	23.49	S.T.U.N RUNNER	23.49
BLUE LIGHTNING	19.99	SCRAPYARD DOG	23.49
CHEQUERED FLAG	23.49	SHANGHAI	23.49
CHIPS CHALLENGE	19.99	SLIMEWORLD	23.49
GATES OF ZENDECON	19.99	TOURNAMENT CYBERBALL	23.49
GAUNTLET 3	24.99	TURBO SUB	23.49
GRID RUNNER	23.49	ULTIMATE CHESS CHALLENGE	28.99
KLAX	19.99	VIKING CHILD	23.49
LYNX CASINO	23.49	VINDICATORS	23.49
MS PACMAN	19.99	WARBIRDS	23.49
NFL SUPER-BOWL	23.49	WORLD CUP SOCCER	23.49
NINJA GAIDEN	26.49	XENEPHOBE	23.49
PACLAND	23.49	XYBOTS	23.49
PAPERBOY	23.49	ZALOR MERCENARY	23.49
PINBALL SHUFFLE	23.49		

Lynx Kit Case 16.99

Commodore CDTV

Remote Control Pad, Welcome CD
Hutchinsons Encyclopedia on CD, Lemmings on CD
FREE Special Reserve Membership

NEW LOW PRICE 469.99

CD's for CDTV

A BUN FOR BARNEY	34.49	MANY ROADS TO MURDER	29.49
ADVANCED MILITARY SYSTEMS SERIES	29.49	MIND RUN	29.49
ALL DOGS GO TO HEAVEN	34.49	MUSIC MAKER	34.49
AMERICAN HERITAGE DICTIONARY	49.49	MUSICOLOR	24.99
ANIMATED COLOURING BOOK	19.49	MY PAINT	29.49
BASKETBALL	29.49	NINJA HIGHSCHOOL COMIX	16.49
BATTLESTORM	29.49	NORTH POLAR EXPEDITION	24.99
CASE OF THE CAUTIOUS CONDOR	34.49	PSYCHO KILLER	24.99
CD REMIX	24.99	SIM CITY	29.49
CLASSIC BOARD GAMES	34.49	SNOOPY	29.99
COMPLETE WORKS OF SHAKESPEARE	34.49	SPRIT OF EXCALIBUR	19.99
DEFENDER OF THE CROWN	29.49	THE NEW BASICS ELECTRIC COOKBOOK	39.49
F16 FALCON	34.99	THOMAS' SNOWSUIT	34.49
FUN SCHOOL 3 (2-5 YRS)	24.49	TIME TABLE OF BUSINESS POLITICS	39.49
GARDEN PLANTS	34.49	TIME TABLE OF SCIENCE & INNOVATION	39.49
HORSE RACING	29.49	TOWN WITH NO NAME	24.99
HOUND OF THE BASKERVILLES	24.99	WOMEN IN MOTION	24.99
INDOOR SPORTS	29.49	WORLD VISTA ATLAS	54.49
		WRATH OF THE DEMON	23.99
		XENON 2, MEGABLAST	19.99

0279 600204 Sales lines open late

NES Action Set

Zapper Light Gun, Two Joypads
Super Mario Bros & Duck Hunt
FREE Membership
FREE Extender cables for joypads **99.99**

NES Mario Set *(not shown)*

Two joypads, Super Mario Brothers game
FREE Special Reserve membership **79.99**

FREE Special Reserve Membership with every NES game.

A BOY AND HIS BLOB	29.49	DUCK HUNT	29.49	NINTENDO WORLD CUP	29.49	SPY VS SPY	19.99
ADVENTURE OF LINK	39.49	DUCK TALES	39.49	PAPERBOY	19.49	STEALTH ATF	29.49
BAD DUDES	34.49	EXITEBIKE	19.49	PINBOT	29.49	SUPER MARIO BROTHERS	24.49
BATMAN	39.49	FAXANADU	29.49	POPEYE	19.49	SUPER MARIO BROS 2	39.49
BATTLE OF OLYMPUS	34.49	FOUR PLAYER TENNIS	34.49	POWER BLADE	34.49	SUPER MARIO BROS 3	39.49
BAYOU BILLY	34.49	GAUNTLET 2	39.49	PROBOTECTOR	29.49	SUPER OFF ROAD RACER	24.49
BIONIC COMMANDO	39.49	GOAL!	34.49	PUNCH OUT	24.49	SUPER SPIKE V-BALL	29.49
BLACK MANTA	29.49	GOLF	24.49	RAD RACER	29.49	SWORDS AND SERPANTS	34.49
BLUE SHADOW	34.49	GREMLINS 2	39.49	RESCUE	24.49	TEENAGE HERO TURTLES	34.49
BOULDER DASH	29.49	ISOLATED WARRIOR	34.49	ROLLER GAMES	39.49	TENNIS	24.49
BUBBLE BOBBLE	24.49	JACK NICKLAUS GOLF	34.49	RUSH 'N' ATTACK	29.49	TETRIS	24.49
BURAI FIGHTER DELUXE	24.49	KABUKI QUANTAM FIGHTER	34.49	SHADOW WARRIOR	34.49	TIME LORD	32.99
CALIFORNIA GAMES	32.99	KUNG FU	24.49	SHADOWGATE	39.49	TOP GUN	29.49
CASTLEVANIA	29.49	LIFE FORCE	24.49	SILENT SERVICE	34.49	TOP GUN 2ND MISSION	39.49
DIGGER	32.99	LOW G MAN	34.49	SIMPSONS	39.49	TRACK AND FIELD 2	29.49
DONKEY KONG CLASSICS	19.49	MARBLE MADNESS	32.99	SKATE OR DIE	24.49	TURBORACING	34.49
DOUBLE DRAGON	34.49	MEGA MAN	34.49	SNAKE RATTLE AND ROLL	24.49	WIZARDS AND WARRIORS	19.99
DOUBLE DRAGON 2	39.49	MEGA MAN 2	39.49	SOLAR JETMAN	29.49	WORLD WRESTLING	34.49
DR. MARIO	29.49	MISSION IMPOSSIBLE	39.49	SOLSTICE	29.49	WWF WRESTLING	34.49

48.49 NES DOUBLE PLAYER (REMOTE JOYSTICK)

COMPETITION PRO STAR EXTRA FOR NES **13.99**

NES MAX (TURBO JOYPAD) **23.49**

38.49 NES ADVANTAGE JOYSTICK

NES FOUR SCORE (4 PLAYER ADAPTOR)	28.49
NES ZAPPER LIGHT GUN	28.49
EXTENDER CABLES FOR NES JOYPADS (PAIR)	14.99
CLEANING KIT (CONSOLES)	9.99

REPLAY VOUCHER WITH EVERY NES GAME

WE ONLY SUPPLY MEMBERS BUT YOU CAN ORDER AS YOU JOIN.
THERE IS A SURCHARGE OF 50p PER GAME ON TELEPHONED ORDERS.
(PLEASE PRINT IN BLOCK CAPITALS)

MEAN 17

Name _____

Address _____

_____ Postcode _____

Telephone _____ Machine type _____

Enter membership number (if applicable) or Membership fee £6 UK, £8 EEC, £10 World

item _____

item _____

item _____

item _____

ALL PRICES INCLUDE UK POSTAGE & VAT £

Cheque/P.O./Access/Mastercard/Switch/Visa

Credit card expiry date _____ Switch Issue Number _____

Cheques payable to: **SPECIAL RESERVE**
P.O. BOX 847, HARLOW, CM21 9PH

Overseas Orders: EEC software orders - no extra charge
World software orders please add £1.00 per item.
Non-software items please add 10% EEC or 25% World.
Overseas orders must be paid by credit card.

NEWS

HANDY QUICKJOY

Spectravideo have revealed a new arcade-style joystick, with three massive buttons and a rather exciting-sounding "short, stubby stick" (as it says on Spectravideo's press release). According to the dudes at Spectravideo, the Mega Star, as this fine stick is known, is fully microswitched, ensuring response and durability as close to an arcade stick as possible.

Looks pretty cool, eh? Well the bad news is that although computer versions of the joystick are in the shops as we speak, Sega and Nintendo owners have to wait until "early next year" to get their sweaty hands on this highly desirable game controller. The price? A wallet-annihilating £27.95 to you, sir! If you'd like to have a natter with Spectravideo about the matter, dial 081 900 0024 on your telephone-like object.

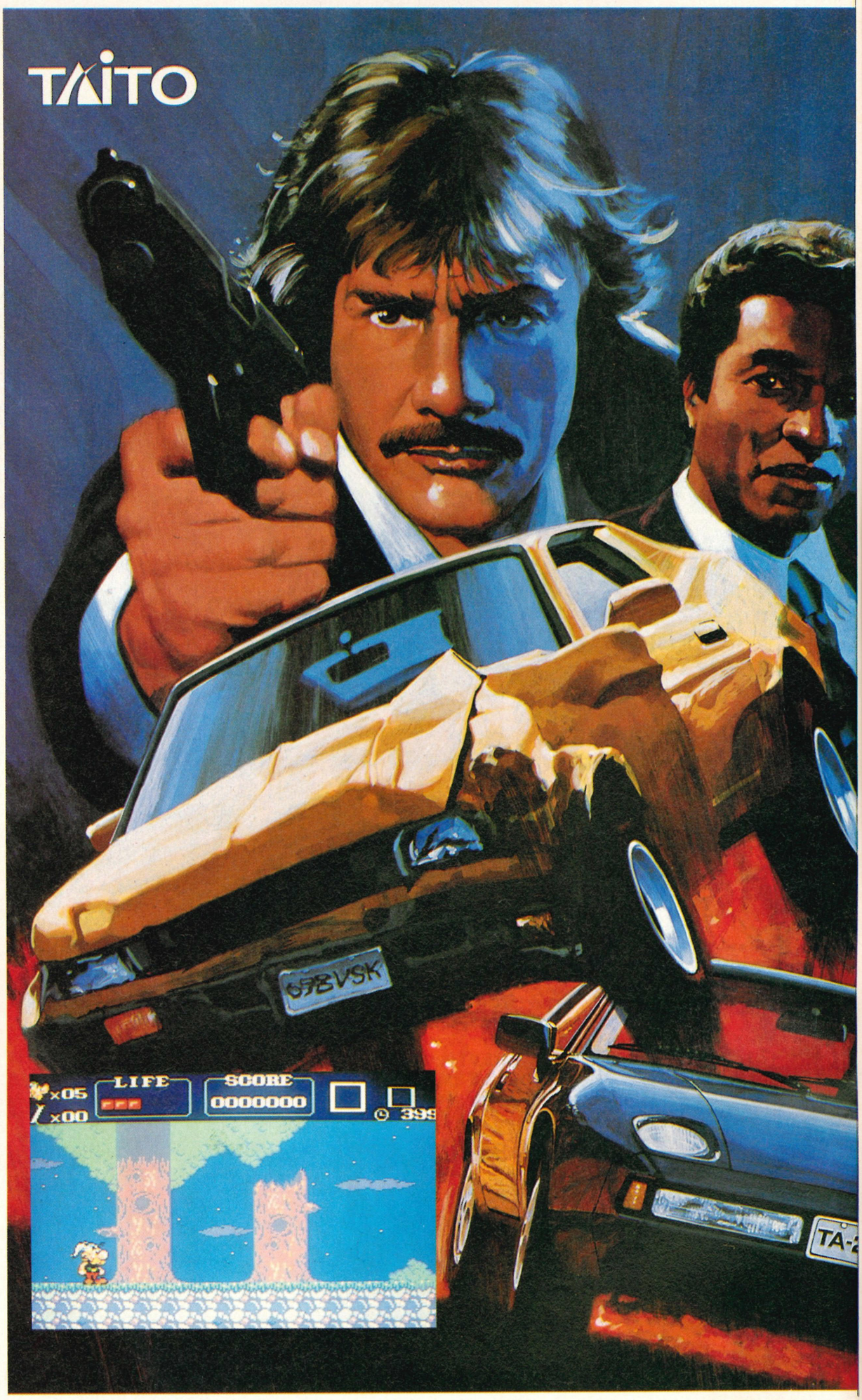

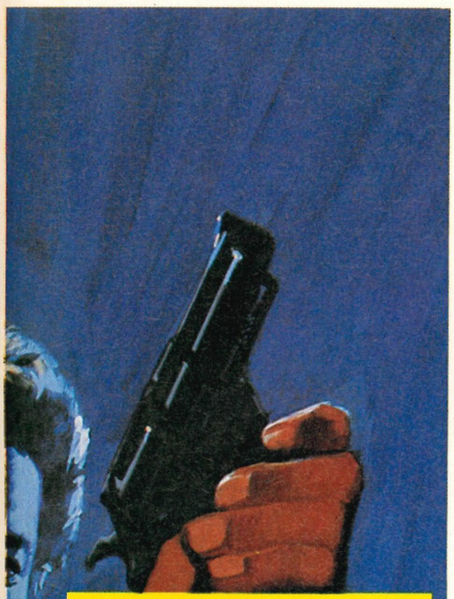

MASTER SYSTEM GOODIES

A veritable explosion of fab Master System gear is lurking just around the corner. Coming soon are the likes of Asterix the Gaul (Mickey Mouse-style platform action) and Taito's coin-op conversion of the ever-popular Bubble Bobble. After selling well on the Megadrive, Sega also have a groovy conversion of their hit coin-op, Alien Storm, ready for release on your fave 8-bit console.

Early next year, expect Taito's horizontally scrolling shoot 'em up Darius II to be released. Special Criminal Investigations is another Taito coin-op conversion (the follow-up to Chase HQ no less), which should be pretty decent. But if shooting lots of things with a big gun is your cup o' tea, Space Gun (*another* Sega coin-op conversion!) should look good to you.

MEGADRIVE KICK OFF - OFFICIAL!

Word reaches the MEAN MACHINES offices that Kick Off, the best digitised version of soccer EVER, is set for release next year on the Megadrive, courtesy of US Gold.

This new console version of Kick Off is being put together by Tiertex - the programmers responsible for the awesome Master System version (rated at 96% last month!). It should be no problem for the coding bods to incorporate all of the Amiga version's playability, options and graphics, and perhaps make the scrolling even smoother by utilising the Megadrive's 16-bit custom hardware. More news as we get it...

VIOLENCE AHOY!

Kick Boxing fans will no doubt cack their pants with anticipation at the news that Panza Kick Boxing is being converted onto the Super Famicom - with the possibility of NES and Gameboy versions to follow.

The game itself is a detailed simulation of Thailand's favourite sport, with massive sprites battling it out on-screen with a variety of Kick Boxing attack moves. Added in with the beat 'em up mayhem are work-outs in the gym, where your muscular Far Eastern type improves his stamina and strength.

We've seen the PC Engine version and it features some of the most stunning graphics and animation yet seen in a console game. If Loriciels (the producers of this violence-related extravaganza) can improve on the Engine version, we'll be seriously impressed...

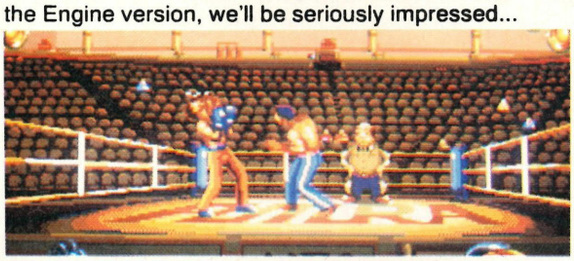

WHAT'S THE TIME, BOY?

Here's the ultimate designer item for people with lots of keys. The Timeboy, as it's known, is a small Gameboy-shaped keyring that boasts a number of exciting time-related features.

Pressing the A or B buttons selects either the date or the amount of seconds of the current minute (which seems somewhat pointless). Utilising the "D-pad" enables you to change the date and time. The Timeboy is a pretty flash piece of kit - but there's just one problem. Putting your keys in your pocket invariably causes all of the buttons to be pressed - thus resulting in the time being lost. Doh!

Still, it's a pretty good device and cheap too. The Timeboy we acquired from London's Tottenham Court Road retailed at just £3.99 of your hard-earned English pounds sterling. If you fancy one as a Christmas stocking filler or something, give Shekhana Consoles a ring on 081 340 8565.

If you're a proud owner of a fine Game Gear, you'll no doubt be very interested in some of the titles Sega have lined up for release during the next few months.

As we speak, World Class Leaderboard - the conversion of the 92% rated Master System game should be in the shops and selling like hell. However, over the next few months, look out for Frogger (apparently a conversion of Sega's new, improved Frogger coin-op!) and beat 'em up thrills 'n' spills in the form of Ninja Gaiden. There's plenty of whip-related action in the form of US Gold's Indiana Jones and the Last Crusade. From what we've seen of that, it could turn out to be something really special.

Perhaps the two most exciting cartridges lined up for the Game Gear are Donald Duck and Sonic the Hedgehog. If either of these platform games are anything like their Master System counterparts, they should be great! All going well, reviews of all this exciting, incontinence-inducing stuff should adorn the pages of MEAN MACHINES over the next few months.

▼ *Donald Duck's on the way to the Game Gear!*

▼ *World Class Leaderboard: out now!*

▼ *Game Gear Sonic's coming soon!*

JAPAN NEWS

MEGADRIVE BABOONERY

Megadrive-owning Toki fans better have a plentiful supply of nappies at the ready during January because Sega have a 16-bit conversion of the ace Fabtek coin-op just about ready for release.

The scenario is pretty bizarre. A sorcerer has arrived on the scene, pinched your chick and changed you from a manly muscle-bound hero into an ape with a sad, Harrod-like baboon physique! Now it's your job to traverse the jungly platform landscape kicking the seven shades out of the sorcerer's minions and all of the bosses that he's strategically placed at the end of each level.

Hopefully, the conversion will contain all of the levels, bosses and power-ups of the arcade original. All will be revealed when you read the MEAN MACHINES review in a future issue!

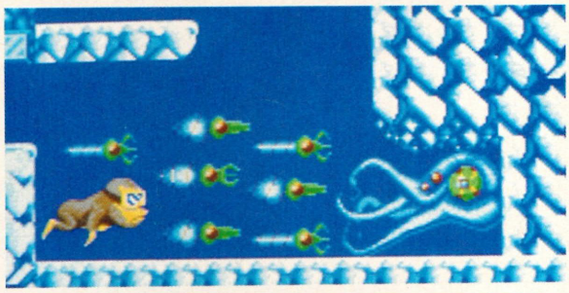

TETRIS TWO!

The official follow-up to THE best puzzle game ever has just been unveiled in Japan. Teasingly entitled Tetris 2 + BomBliss (???), the game promises to include all of the mind-bending shape-fitting antics of the original along with plenty of new elements, including of all things, bombs!

The aim of the game still appears to involve making lines out of falling shapes, although the presence of strange items, like exploding bombs in the Tetris pit adds a bizarre twist to the gameplay. All the old options of the original Tetris, including the two-player mode, are included as well.

Little else is known about the game, apart from the fact that it's being produced for the Nintendo by the original programmers, Bullet Proof Software. We'll let you know more about this game as soon as possible.

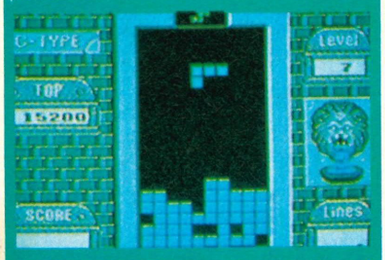

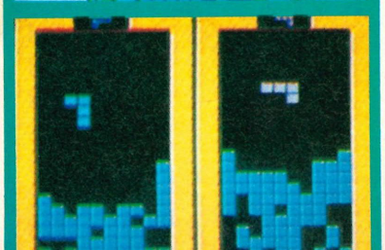

FAMICOM TEES OFF

After scooping numerous awards on the Megadrive (including a MEAN MACHINES MEGAGAME), Japanese giants Imagineer are set to release a Super Famicom version of PGA Tour Golf!

From the looks of things, the Japanese have included just about every feature of the amazing Megadrive original, along with a few extra graphical treats that only the Famicom can pull off. For example, after driving the ball, the 3D perspective alters to follow the sphere-like object (Pilotwings-style) as it flies through the air!

PGA Tour Golf looks like being a sure-fire winner, but you'll find out for sure when we give it the MEAN MACHINES treatment in a couple of issue's time.

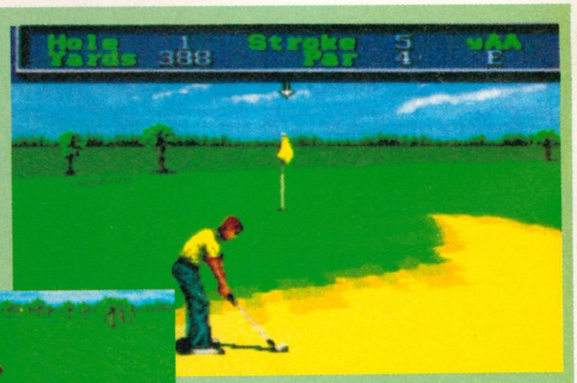

MARBLE MADNESS

IT COULD PUSH YOU OVER THE EDGE !!

MB

Nintendo ENTERTAINMENT SYSTEM

Taken from the Arcade Classic.

Official Nintendo Seal of Quality

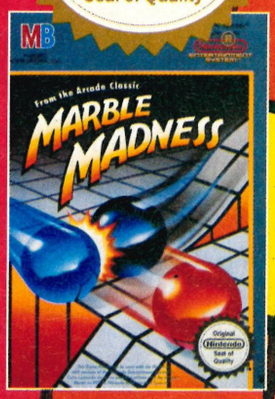

Risky Romps

Wicked Waves

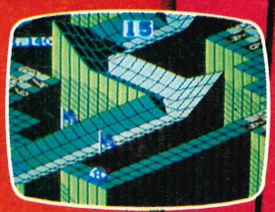

Slippery Slopes

NOW AVAILABLE

BATTLE YOUR WAY THROUGH TIME

TIME LORD

TOYS "R" US®

THE WORLD'S BIGGEST VIDEO GAME MEGASTORES

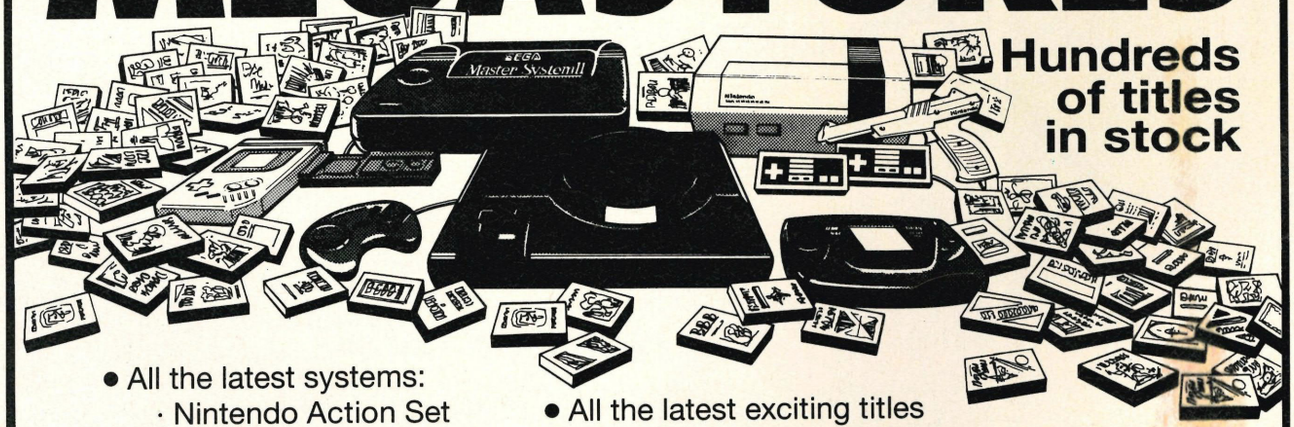

Hundreds of titles in stock

- All the latest systems:
  - Nintendo Action Set
  - Sega Master System
  - Sega Mega Drive
  - Game Boy, Game Gear, Lynx.
- All the latest exciting titles from Sega, Nintendo, Atari and Amiga!
- Plus a huge range of video game accessories – zapper guns and joysticks!

ALL AT LOW LOW, PRICES!

IF YOU'RE INTO VIDEO GAMES, GET INTO TOYS "R" US

LONDON, SOUTH, S.E.

POOLE/BOURNEMOUTH NEW Fleetsbridge Roundabout
CROYDON On A23 Purley Way
READING Forbury Rd.
THURROCK Off M25 Jct. 31
BRENT CROSS opposite Shopping Centre
WOOD GREEN On High Rd.
BASILDON Town Centre
STEVENAGE Roaring Meg Retail Park
MEDWAY On A229. Rochester Airport
SOUTHAMPTON City Centre
WOKING Town Centre

EAST ANGLIA

IPSWICH NEW Jct A12/A45 by Tesco
PETERBOROUGH On Bourges Blvd.

HUMBERSIDE & YORKS

LEEDS/BRADFORD NEW Jct 27 off M62/M621
HULL City Centre

MIDLANDS

DERBY On A52 Nottingham-Derby Rd.
BIRMINGHAM City Centre
OLDBURY Jct 2 M5
NORTHAMPTON Town Centre
LEICESTER Fosse Park
HANLEY/STOKE Festival Park

NORTH EAST

TEESSIDE Teesside Retail Park
METRO CENTRE At Main Entrance

NORTH WEST

STOCKPORT Peel Centre. Town Centre
WARRINGTON Opposite IKEA
PRESTON Blackpool Road

WALES & WEST

SWINDON NEW Junction A419/A420
PLYMOUTH NEW Western Approach, City Centre
BRISTOL Jct 17 M5
CARDIFF City Centre
SWANSEA City Centre
GLOUCESTER Bristol Rd

SCOTLAND

EDINBURGH Newcraighall

ALL STORES OPEN SUNDAY* 10 'TIL 6PM *EXCEPT WOOD GREEN

OPEN LATE MON. - SAT. 9 'TIL 8PM

JAPAN NEWS

ROCKMAN 4

MegaMan IV has just been released in the Land of the Rising Sun to rapturous reviews from the Japanese press.

Once again, the evil Dr Wily has been up to his old tricks and has taken over a portion of the world with the aid of eight new robotic henchmen. Just like its predecessors, MegaMan IV is a platform game with the emphasis on ground-breaking graphics and super-slick playability.

As you can see from the screenshots, MegaMan IV is looking "right tasty", and we'll be giving it the definitive review as soon as it's officially released. Unfortunately, this won't be for a *very* long time - after all, MegaMan III isn't officially out yet. However, if you're desperately keen to get hold of a copy of this potentially mega game, give one of the grey import advertisers a bell and see what you can find out.

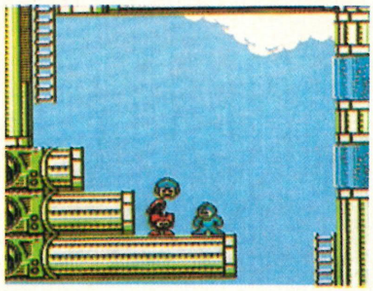

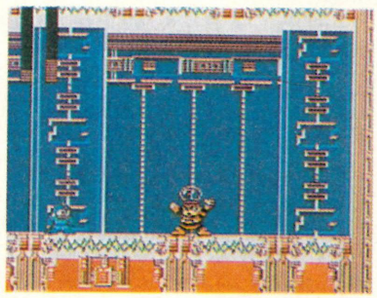

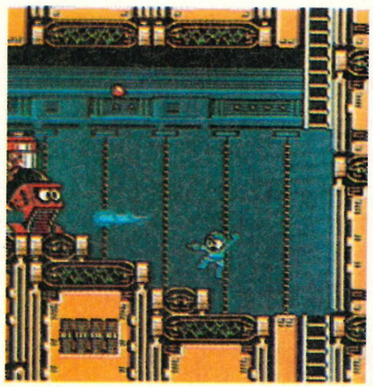

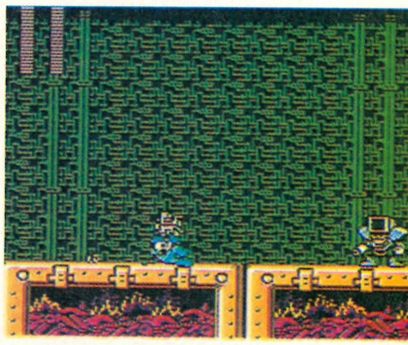

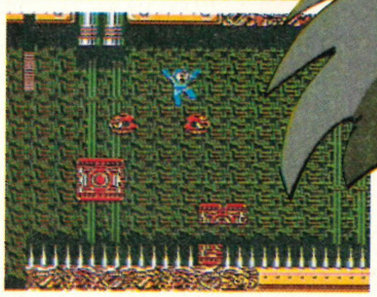

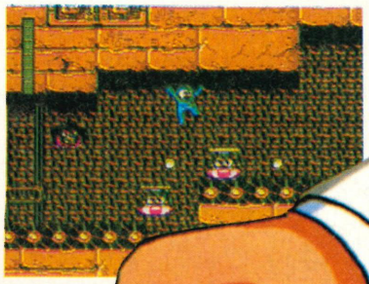

SUPER EDF ISN'T

Super EDF is the latest Super Famicom side-on blaster to be released in Japan. Gameplay-wise, it's pretty standard fare - just traverse those scrolling backdrops, shooting the legions of aliens sprites that dare get in the way.

We've seen a finished version of the game and we were quite disappointed. Although there's plenty of decent visual effects and some rather fine graphics, the shoot 'em up action is just too unexciting and unoriginal to make Super EDF a worthwhile buy. If you're a Super Famicom owner after a good blast, UN Squadron still rules supreme.

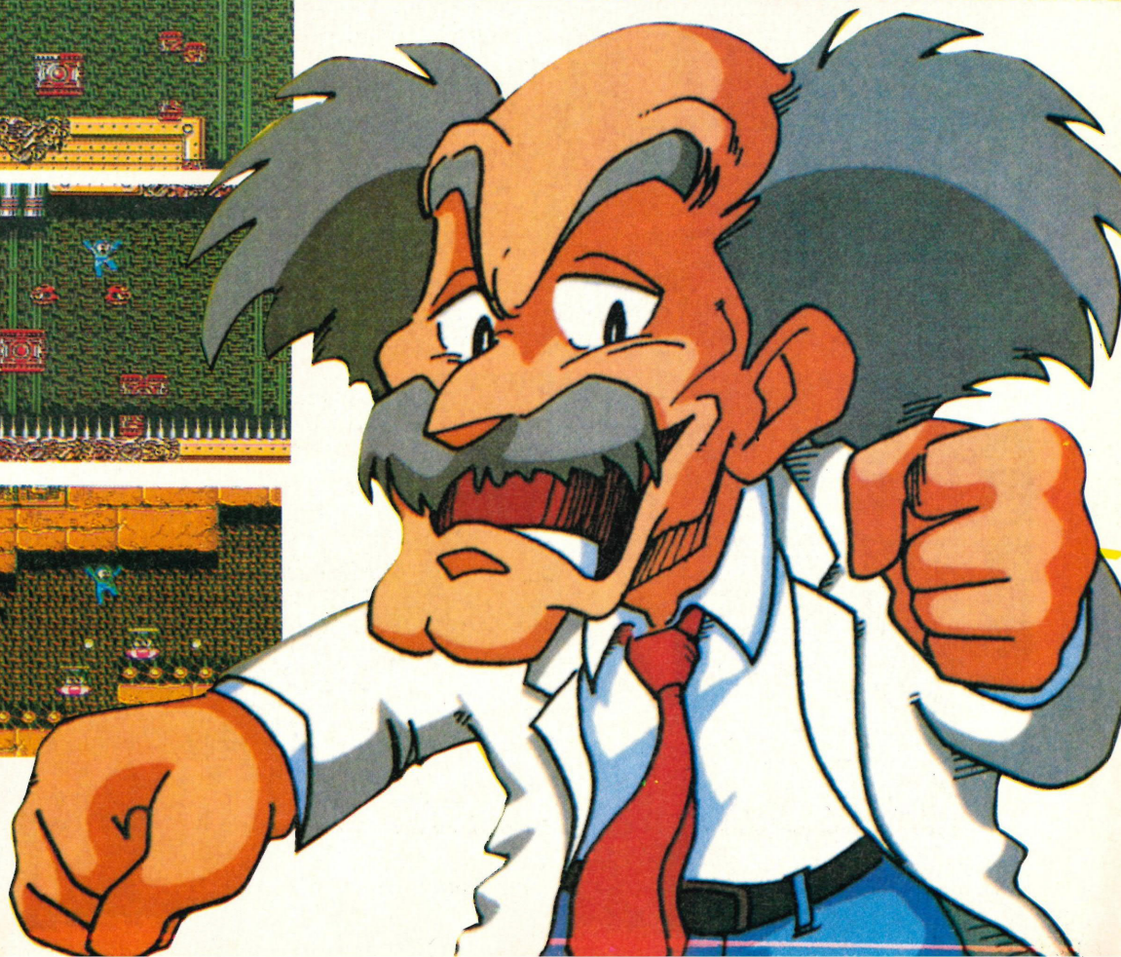

Ninte

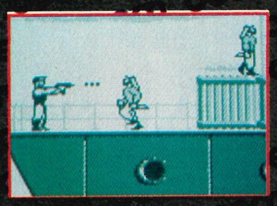

OCE

FOR MORE INFORMATION
ON OUR NINTENDO PRODUCTS
PHONE: 061 832 6633 -
ASK FOR THE NINTENDO HELPLINE.

THE NAME OF THE GAME FO

endo®

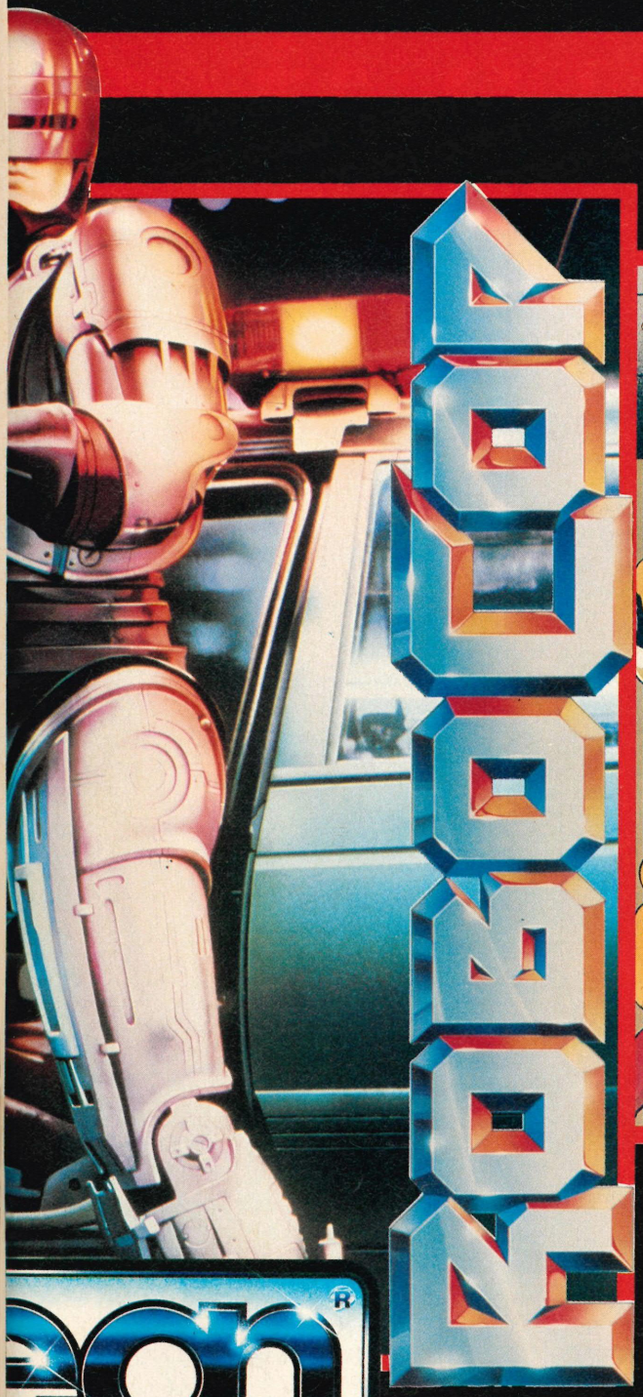

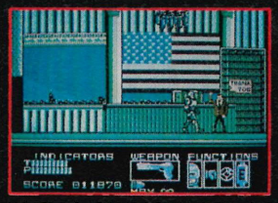

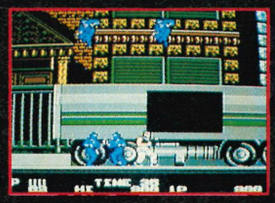

NINTENDO, GAME BOY AND THE OFFICIAL SEALS ARE TRADEMARKS OF NINTENDO OF AMERICA INC.

R NINTENDO ENTERTAINMENT

JOHN MADDEN FOOTBALL '92

What a veritable festive feast of footballing fun, frolics and frivolity! If you're an American football fan, you'll be wondering what this, the sequel to probably the best sports sim ever, has in store for you. And if you're not an American football fan, we'd better refresh you of the rules.

The object of the game is to get the ball into the opponent's end zone, thus scoring six points. This is not as simple as it sounds, however, as every time the ball comes into contact with the firmament, play is stopped. Play is stopped a maximum of four times, and if the ball has not been carried ten yards in this time, control is handed over to the other team.

John Madden's Football was the greatest console version of the sport ever; it viewed the action from behind the offensive team and utilized impressive parallax scrolling to bring the action to life. Different plays were selected using a variety of menus and a number of moves could be performed by the player under your control, such as diving, spinning, headbutting or intercepting passes.

This sequel aims to better the original, and with more teams, more modes of play, more options, more plays and more speed, it exactly does that.

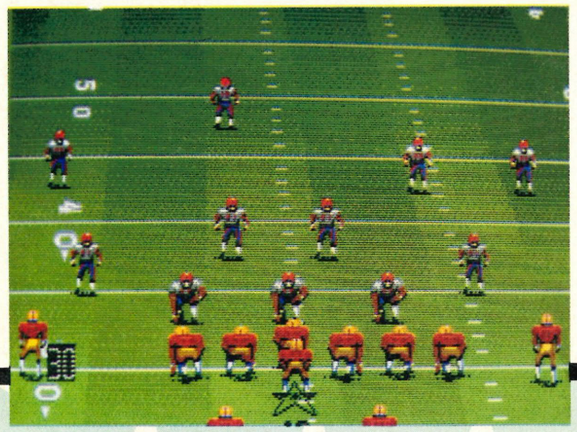

TWO ON ONE

In the original John Madden's Football, if you wanted to play with a friend it was always a straight head-to-head contest. John Madden's '92 retains this option, but also includes the choice to have both players on the same team, with the players controlling a man each and all plays being chosen with one joypad, presumably after both players have agreed on the tactics! This mode increases chances of success and reduces thumps in the face from pals who you've decimated.

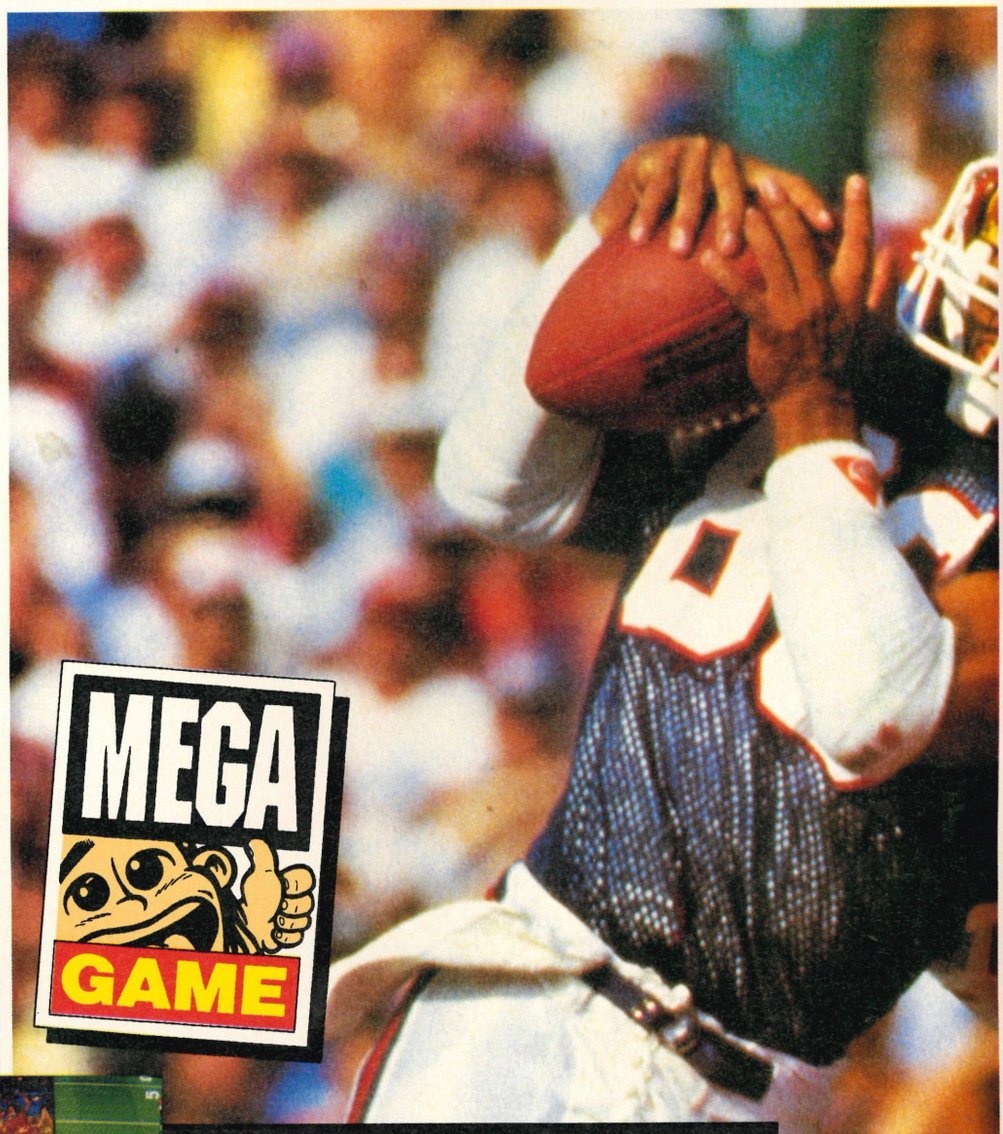

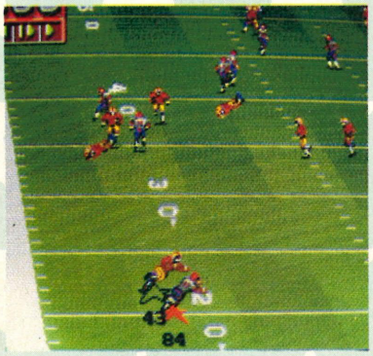

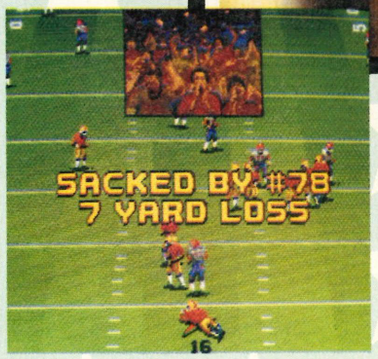

HE STARTED IT NEXT

It's always annoying to have your quarterback sacked or be heinously scored against, so it's good to see that now you can fight back. When play is stopped, you remain in control for a few seconds, allowing you to jump on or headbutt any offending players! The corresponding charge of Unsportsmanlike Conduct earns you a five-yard penalty, but it's sure worth it!

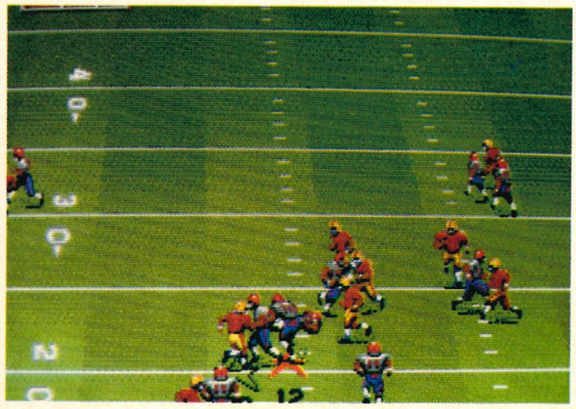

▲ *It's all-out action in this thrilling game. The player in possession is barging his way through opposing players, and a couple of players are just waiting for him to attempt a massive throw!*

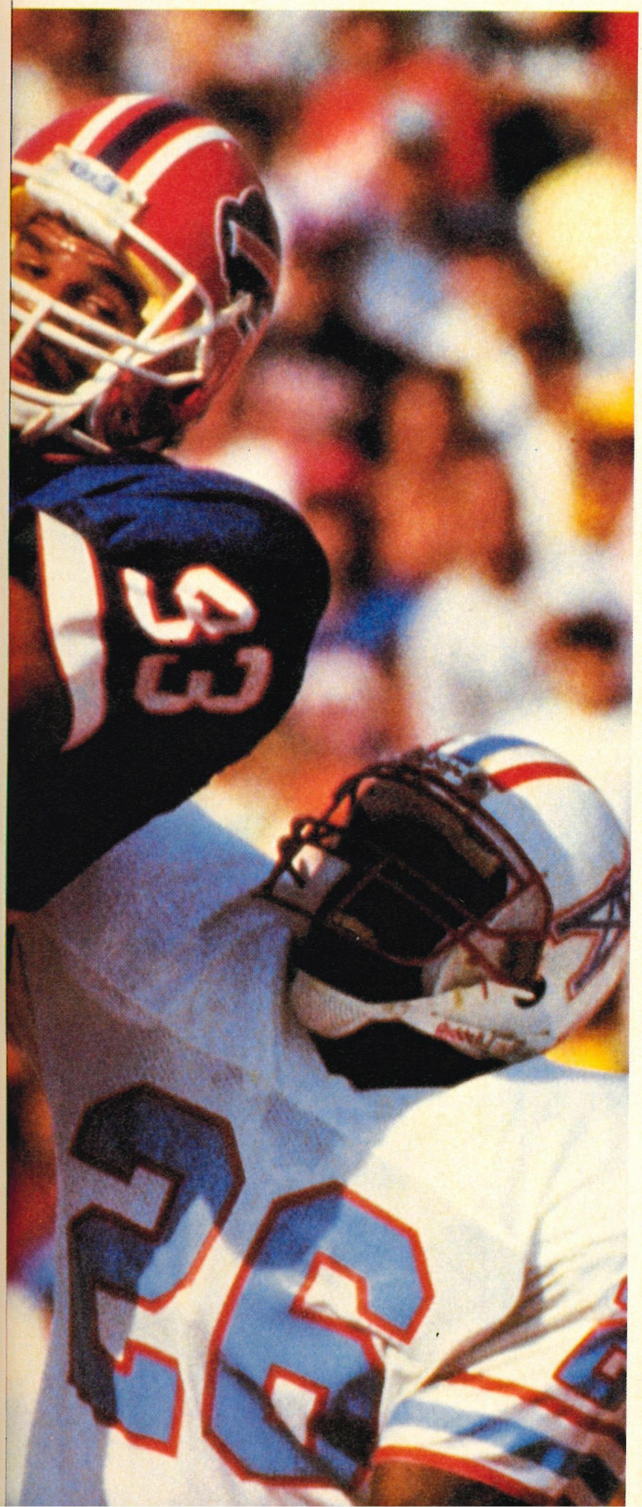

▲ *The team in possession are attempting a massive throwing play! The quarterback's running back, readying himself for the throw, while his team mates run headlong into the opposing team, keeping them as far away as possible from the quarterback. Some of the players break off ready to receive the ball.*

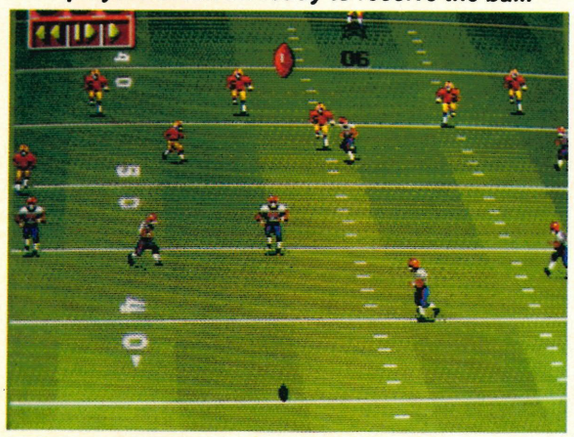

LET'S SEE THAT AGAIN

If you're a proper Jeremy Beadle who just can't resist watching the juicy moments of each match over and over again, you can put away your video, because John Madden's '92 has a replay option! After pausing the game, you can either select a time out or replay. Accessing replay shows the action starting at the last down. From here, you can watch the fun at normal speed, in slow motion or even in frame-by-frame advance! Then, if you feel like watching it all again, just rewind to the start and off you go!

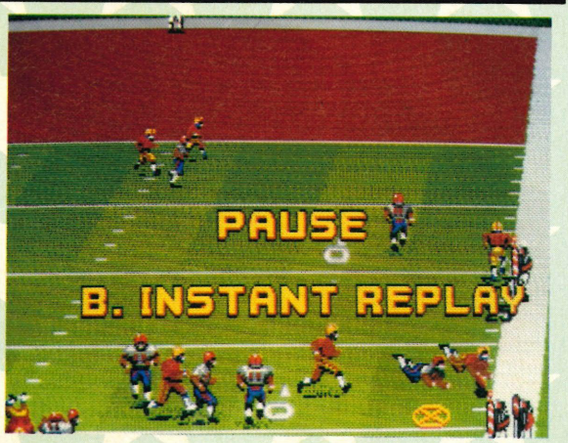

▲ *The replay option can be selected at any time!*

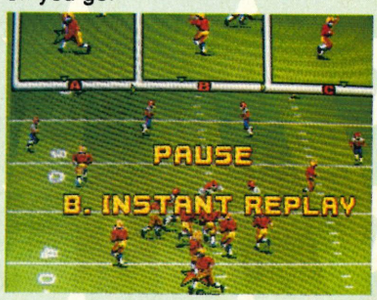

JOHN MADDEN FOOTBALL '92

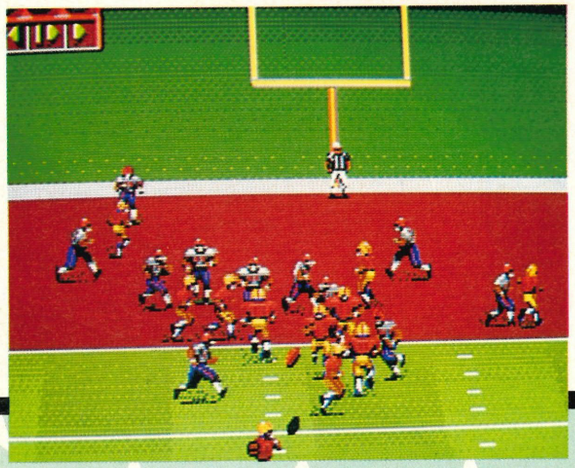

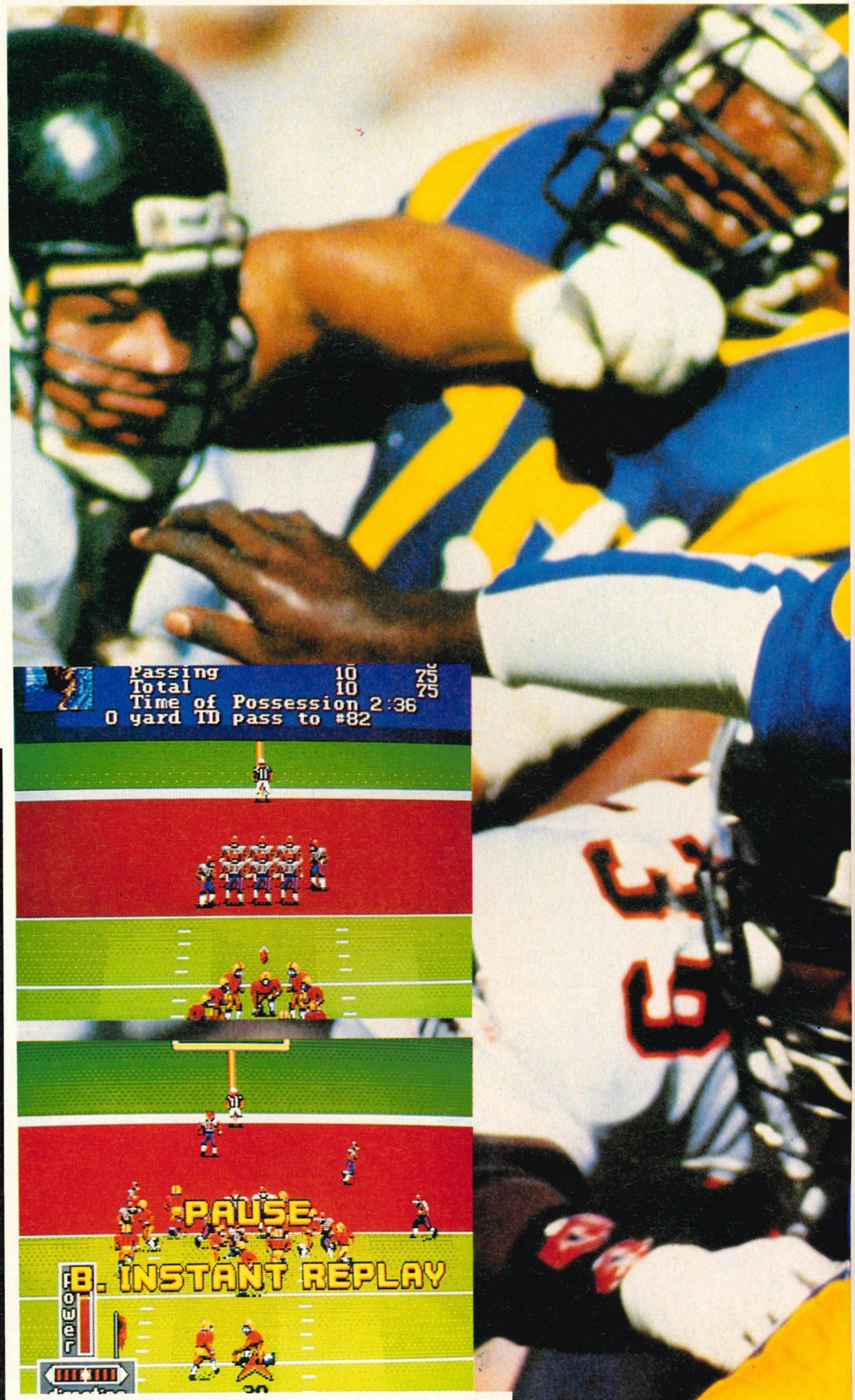

EAGLE EYES AND GRIPPING HANDS

Players in John Madden's can do pretty much anything which their real life counterparts are capable of. This ranges from faking the snap to diving for a touchdown or to make the ten yards, spinning to avoid tackles, powering out of tackles, punting the ball, jumping to catch the ball or even performing one of eight celebratory dances when a touchdown is scored!

COMMENT

RAD

John Madden's Football was probably the best Megadrive game ever, I say "was" because John Madden's '92 is even better! For a start, the difficulty level has been tweaked so the game provides something of a challenge - especially if you play a weak team against a stronger one. There are yet more options and a greater number of plays. As far as the graphics go, the sprites are slightly smaller, but they're packed with loads of neat touches, such as the quarterback looking around before the snap, and some fab close-ups of the crowd and team celebrating. The sound has also been improved, with a much better crowd noise. To put it simply, John Madden's '92 is one of the best games to appear on any format recently.

NEE-NAR NEE-NAR

With all the new plays, and, in particular, fouls, it's inevitable that someone is bound to get hurt. Luckily, an ambulance crew are on hand to save the day! When a player is injured, the ambulance tears onto the scene, sirens blazing and whisks the injured party off to hospital. After this, it's a simple matter of choosing a substitute from your lists of reserves and rejoining the game.

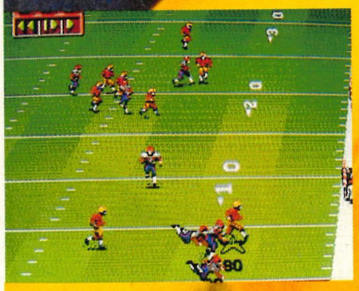

ON TODAY'S MENU

Choosing plays in John Madden is a cinch. The format is the same in either offense or defense. First the player chooses the set, that is, the general style of play he wants to use like passing or wide blocking. Next, the formation is selected, which denotes how the team sets themselves out. Finally, the individual play is chosen, which dictates where the players move to after the snap. There are now 100 plays - all the old ones and some new ones in the form of run and shoot and 3-4 defence.

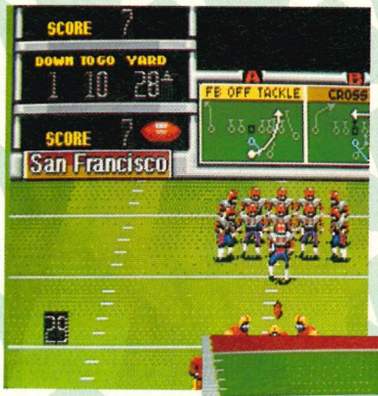

LEAGUE-ON OF DOOM

There are four ways to play John Madden's '92. There's Pre Season, a friendly game where the going is much easier than in Regular Season, a normal game in which the opposition are far more on their toes. Sudden Death is a tie-breaker match where the first team to score wins the game, and Playoffs is a league set-up leading to the Superbowl!

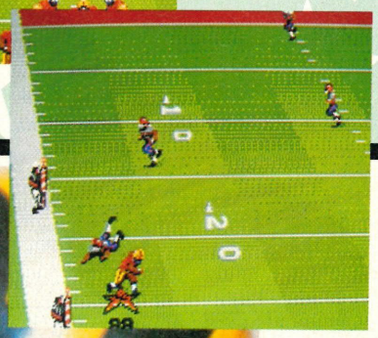

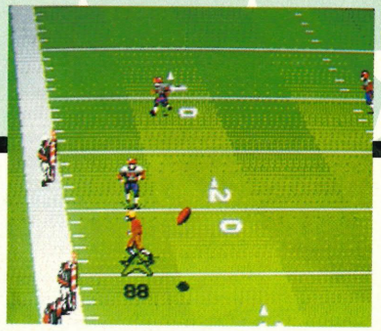

COMMENT

JULIAN

The greatest ever Megadrive sports game has just got even better! Rather than completely rewrite the game, the programmers at Park Place have kept the basic elements that made John Madden's Football so brilliant, and just tweaked the gameplay and added some new features. Some people might be disappointed by this, but personally I'm not - what's the point of fixing something that's not broken? So what's new? Well, there are twelve additional teams, the menu systems are better to look at, there are new presentation points (such as the digitised crowd scene), much more stats information, instant replays and the chance to choose the weather conditions. But to really appreciate the difference between this and the original, you have to play it. The differences between each team are now far more pronounced (you've got some real crap-artists in there), there are different plays, players can get injured and, if you play dirty, you can also get penalised for unsportsmanlike behaviour! More importantly if you're a single player, the computer opponent is a lot faster, tougher and more aggressive; he takes less time when choosing his move and also learns - try doing the same move more than twice! And there's a new two-player participation mode to go alongside the normal head-to-head option. The big question obviously is, is John Madden's '92 worth buying if you already own the original game? Well, if you still love playing it, but want more challenge and new features, definitely. But if you're not so sure, I'd recommend you give this a good go beforehand, just in case you think it's too similar. If you haven't already got an American football game, John Madden's Football '92 is utterly essential.

SHOCK PRICE NEWS

If you're still not sure whether you want to invest £40 in such a brilliant game, help is at hand. The original, which is still a skill game has plummeted to a mere thirty sovs, so cheapo gamers can still get their mitts on a fab piece of software! But if you want the premium product, you pay the premium price.

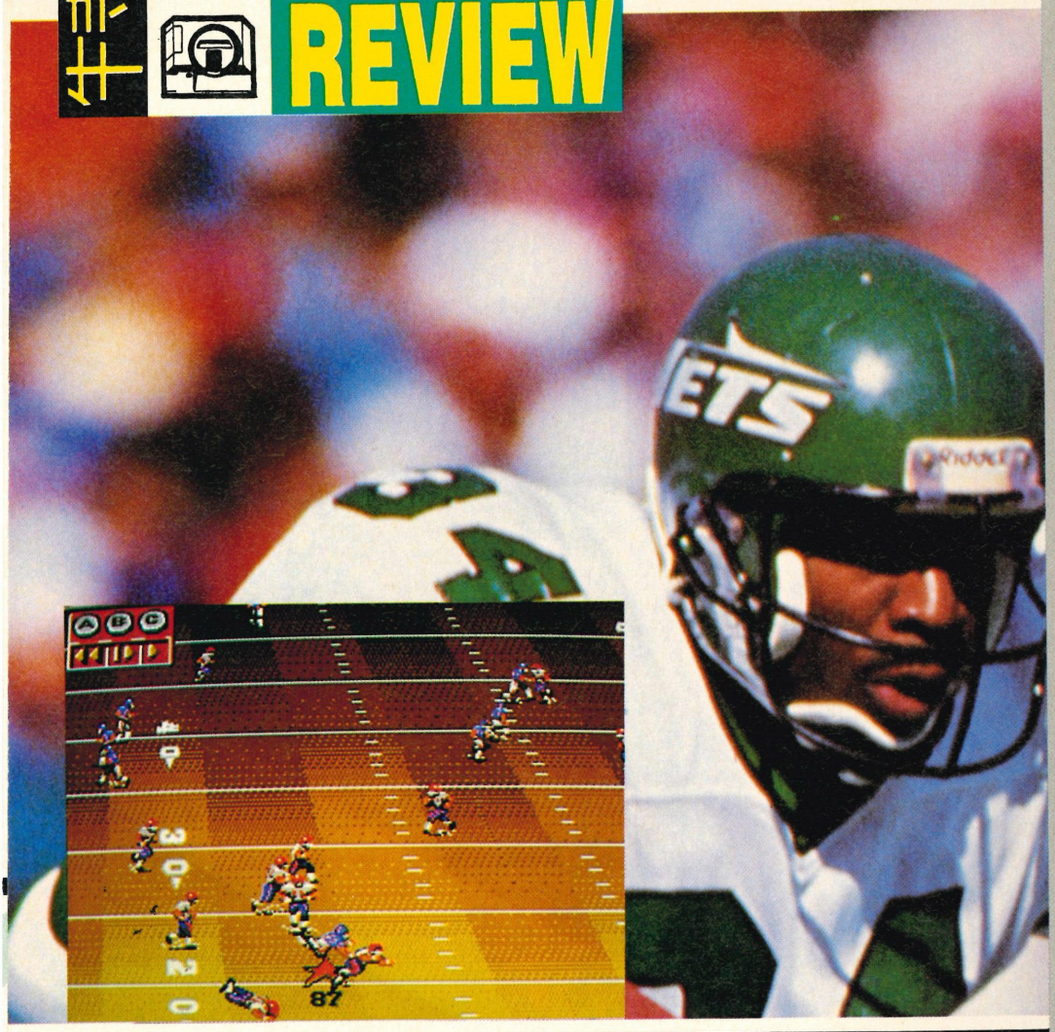

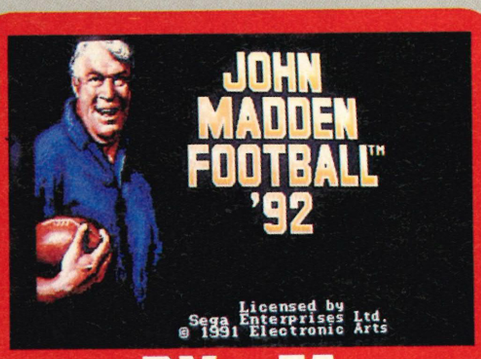

BY: EA

PRICE: £39.99

RELEASE DATE: TBA
GAME DIFFICULTY: EASY/MEDIUM
LIVES: N/A
CONTINUES: N/A
SKILL LEVELS: 4
RESPONSIVENESS: INCREDIBLE

1-2 PLAYERS

RUN, SNOWY!

Those of you who loved the different weather conditions of the original will be doubly pleased to see some of the new options. First there's a choice of either a domed or open pitch. Open pitches are at the mercy of the elements, whereas domed ones are able to stave off the ravages of nature. Then there's pitch type: turf or grass. Grass has less traction, especially in snow, but doesn't get so muddy in the rain as turf. Finally, there's the weather itself, rain (causes mud and resulting loss of traction), windy (blows passes and aerial balls off course), fine (totally normal) and snow, which really messes up a game and leaves players sliding hopelessly out of control all over the place.

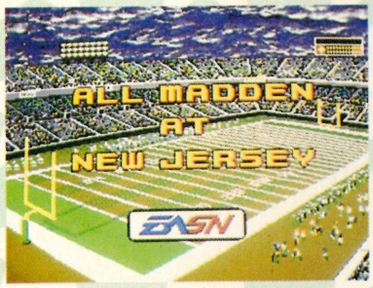

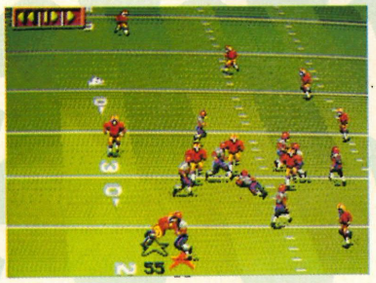

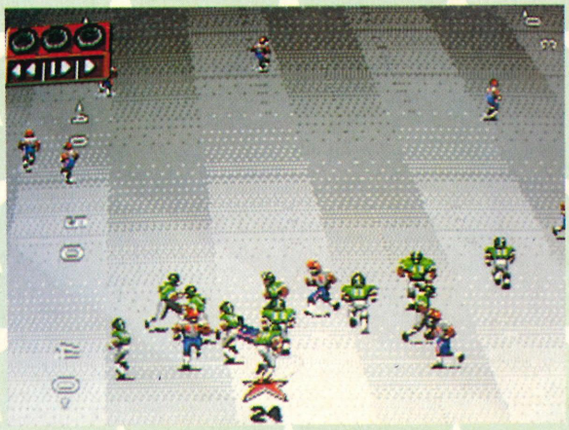

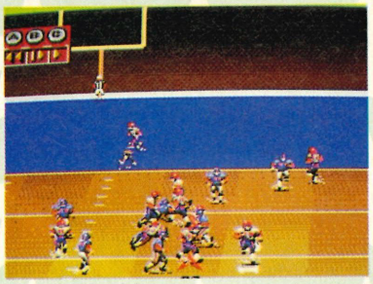

PRESENTATION 97%
More options than ever before, and outstanding in-game presentation.

GRAPHICS 95%
Fabulously detailed and animated sprites plus great parallax, cut scenes and stills.

SOUND 94%
Brilliant crowd noise, music and realistic effects, as well as plenty of groovy speech.

PLAYABILITY 96%
Even slicker and faster than before. Easy to get to grips with and immediately rewarding.

LASTABILITY 94%
Mountains of teams to play with and against, four different play modes, including playoffs, and a challenging computer opponent.

OVERALL 95%
Better than the original John Madden's Football in every department. What else can be said?

RAVEN GAMES LONDON

Access

BARCLAYCARD VISA

COME AND VISIT OUR NEW SHOP

74 BROMLEY ROAD , BECKENHAM, KENT BR3 2NP

OPEN MONDAY - SATURDAY 10AM - 5.30PM

TEL: 081 663 6810 CREDIT CARD LINE : 081 663 6822 FAX:081 663 0046

FAMICOM

FAMICOM (SCART)	£199.00
FAMICOM (SCART) INC 1 GAME	£225.00
FAMICOM (PAL)	£229.00
FAMICOM (PAL) INC 1 GAME	£255.00
STEREO LEAD	24.99
SCART LEAD	29.99
J.B. KING SUPER JOYSTICK	67.99
X E 1 JOYSTICK	TBA
COMMANDER JOYPAD	24.99
JAPANESE MAGAZINE	7.50
USA GAMES CONVERTOR	29.99

SOFTWARE

ACTRAIZER	39.99
GRADIUS III	39.99
F-ZERO	39.99
GODAM 91	44.99
GOEMAN	42.99
UN SQUADRON	42.99
R-TYPE	39.99
KICK OFF	42.99
JERRY BOY	43.99
SUPER TENNIS	44.99
FINAL FIGHT	43.99
SUPER EDF	44.99
GHOULS N GHOSTS	49.99
CASTLEVANIA IV	49.99
NINJA CAVEMAN	49.99
DIMENSION FORCE	44.99
ACT RAIZER (USA VERSION)	49.99
COMBAT BASKETBALL	49.99
PRO WRESTLING	TBA

USA TITLES NOW AVAILABLE

NINTENDO GAMEBOY

GAMEBOY DELUXE	£69.99
GAMEBOY	£59.00
GAME PACK CASE	6.99
SOFT CARRY CASE	19.99
HARD CARRY CASE	14.99
RECHARGEABLE BATTERY PACK	24.99
LIGHTBOY	19.99
GAMELIGHT	9.99
CIGARETTE LIGHTER ADAPTOR	7.99
CLEANING KIT	7.99

SOFTWARE

DRAGONS LAIR	23.99
MICKEY MOUSE II	23.99
WORLD CUP SOCCER	23.99
WWF	23.99
SOCCER	23.99
CASTLEVANIA II	23.99
MEGAMAN	23.99
THE PUNISHER	23.99
NEMISIS II	23.99
IN YOUR FACE	23.99
BLADFS OF STEEL (ICE HOCKEY)	23.99
GAUNTLET II	23.99
TURTLES II	23.99
WHO FRAMED ROGER RABBIT	23.99
PRINCE OF PERSIA	23.99
BUGS BUNNY II	23.99
KICK OFF	23.99
NAVY SEALS	23.99
TERMINATOR II	23.99
SIMPSONS	23.99

PLEASE RING FOR LATEST RELEASES

SEGA MEGA DRIVE

SEGA MEGADRIVE (PAL OR SCART)	£119.00
SEGA MEGADRIVE (PAL OR SCART) INC GAME	£129.00
JAPANESE / ENGLISH GAMES CONVERTOR	9.99
ARCADE POWER STICK	34.99
JAPANESE MAGAZINE	7.50
CD ROM	TBA

LATEST SOFTWARE

SONIC THE HEDGEHOG	31.99
WRESTLE WAR	34.99
OUTRUN	34.99
SPIDERMAN	37.99
PGA TOUR GOLF	39.99
ROAD RASH	37.99
ICE HOCKEY	37.99
TOE JAM + EARL	37.99
MERCS II	34.99
SPEEDBALL II	39.99
STORMLORD	34.99
DONALD DUCK (QUACK SHOT)	39.99
KABUKI FIGHTER	33.99
WONDERBOY V (SCART ONLY)	34.99
DEVIL CRASH	34.99
SHINNING IN THE DARKNESS	49.99
SUPER LEAGUE 91	32.99
CAL 50	34.99
F22 INTERCEPTOR	39.99
STAR FLIGHT	44.99
THE IMMORTAL	34.99
FATAL REWIND	34.99
PALADIN (SHOOT EM UP)	29.99
GOLDEN AXE	DEC
SUPER FANTASY ZONE	DEC
PIT FIGHTER	DEC

PLEASE RING FOR LATEST RELEASES

PC Engine

PC ENGINE (PAL)	£145.00
PC ENGINE (PAL) INC 1 GAME	£155.00
PC ENGINE (SCART)	£149.00
PC ENINGE (SCART) INC 1 GAME	£159.00
CD ROM + INTERFACE	£299.00
CD ROM DUEL	£399.00
CD ROM SUPER SYSTEM CARD	RING
PC ENGINE GT HANDHELD	£250.00
JAPANESE MAGAZINES	7.50
PC JOYSTICK	29.99

LATEST SOFTWARE

SUPER LONG NOSE GOBLIN	34.99
SECOND BOUT WRESTLING	34.99
HIT THE ICE	34.99
FINAL SOLDIER (GUNHEAD III)	34.99
HORSE RACING	36.99
PC KID II	36.99
DRAGON EGG	34.99
TIME CRUSE II	34.99
PRINCE OF PERSIA (CD)	39.99
RAIDEN TRAP	36.99
1941 (SUPER GRAFX)	47.99
SUPER METAL CRUSHER	34.99
R-TYPE (COMPLETE CD ROM)	DEC
DRAGON SPIRT II	DEC

SEGA GAME GEAR

GAMEGEAR	£99.00
GAMEGEAR INC ANY GAME	£119.00
WIDE GEAR	14.99
ADAPATOR TO RUN MASTER SYSTEM GAMES	24.99
SOFT CARRY CASE	19.99
TWO PLAYER LINK CABLE	7.99
CIGARETTE LIGHTER ADAPTOR	17.99

LATEST SOFTWARE

FANTASY ZONE	23.99
OUTRUN	23.99
RASTAN	23.99
BASEBALL 91	23.99
WAGON LAND	23.99
FROGGER	23.99
LEADERBOARD	23.99
NINJA GAIDEN	23.99
FACTORY PANIC	23.99
GALAGA 91	23.99
GOLDEN AXE	23.99
SONIC THE HEDGEHOG	23.99

PLEASE RING FOR LATEST RELEASES

SNK Neo-Geo

NEO GEO (SCART)	£299.00
NEO GEO (PAL)	£320.00
BOTH MACHINES ENGLISH TEXT VERSION	
MEMORY CARD	28.99
JOYSTICK	54.99
ENGLISH POWER SUPPLY	34.99
STERO LEAD	9.99

LATEST SOFTWARE

BLUES JOURNEY	120.00
ALPHA MISSION II	120.00
KING OF THE MONSTERS	120.00
SENGEKO	120.00
BURNING FLIGHT	120.00
BOXING	140.00
CROSSED SWORDS	130.00
2020 BASEBALL	130.00
EIGHT MEN	130.00
ROBO ARMY	TBA

LYNX

ATARI LYNX	£79.99
ATARI LYNX WITH CALIFORNIA GAMES 2 PLAYER LEAD + POWER ADAPTOR	£129.99
ATARI LYNX II	£84.99
LYNX CLEANING KIT	£7.99

LATEST SOFTWARE

NINJA GAIDEN	28.99
PACLAND	28.99
APB	28.99
CHEQUERED FLAG	28.99
SCRAP YARD DOG	28.99
TURBO SUB	28.99
QIX	34.99
HARD DRIVIN	28.99
BILL + TEDS ADVENTURE	28.99
STUN RUNNERS	28.99

PLEASE RING FOR LATEST RELEASES

ABOVE PRICES ARE MAIL ORDER - SHOP PRICES MAY VARY. JAPANESE CDS AVAILABLE.
PLEASE NOTE WE ARE NOT JUST A MAIL ORDER COMPANY - COME AND VIST US AT ABOVE ADDDRESS AND SEE THE NEO GEO , FAMICOM, PC ENGINE CD ROM PLUS MORE ALL ON DISPLAY.

WE NOW HAVE A WIDE SELECTION OF SECONDHAND GAMES AVAILABLE FOR THE ABOVE MACHINES.

RING FOR LATEST: GAMEBOY / LYNX / PC ENGINE / NEO GEO / NINTENDO / SEGA.
WE HAVE A LOT MORE AVAILABLE THAN LISTED ABOVE

SAE FOR FULL PRICE LISTS. PLEASE MAKE CHEQUES + PO'S TO RAVEN GAMES LONDON.
P&P MACHINES: GAMEBOY £2 / GT GAMEGEAR £3 / ENGINE LYNX £4 / MEGADRIVE NEO GEO FAMICOM £6 / GAMES £1 / MAGAZINES £1

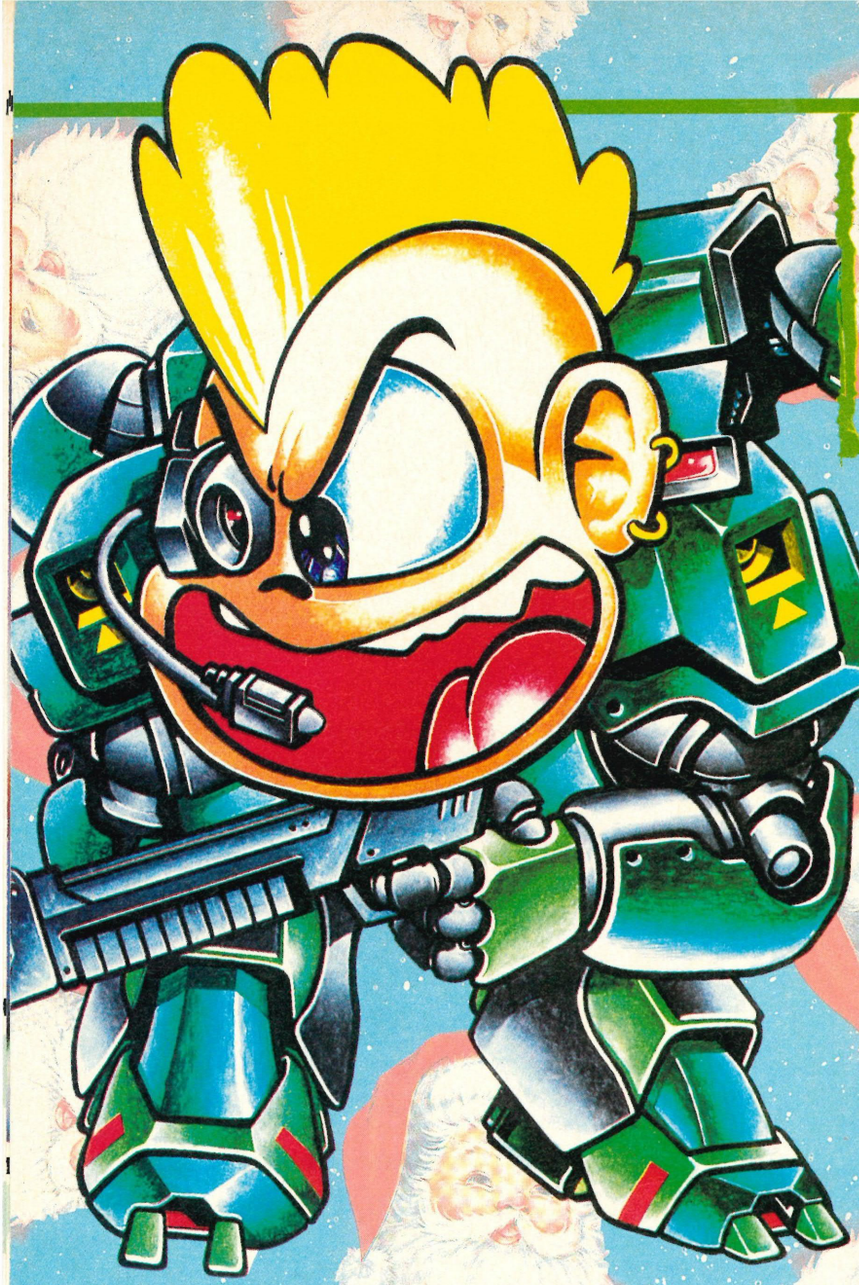

MEAN YOB!

Christmas is coming,
The YOB is getting fat,
Please stick a letter
In his big, fat sack.

If you haven't got a letter,
A funny pic will do,
If you haven't got a pic,
Then hey! **** you!

Send your stuff to: YOB'S "MY GRANDAD HONESTLY DIDN'T FART AT THE CHRISTMAS TABLE THIS YEAR" MAILBAG, MEAN MACHINES, PRIORY COURT, 30-32 FARRINGDON LANE, LONDON, EC1R 3AU.

WHAT A WAY TO START THE DAY

Dear Mr YOB,
I would just like to say that Super Famicoms are rubbish, I would rather have a ZX81 than a Super Crummycom. I think your mag is utter cribble dibble and I would rather read a copy of "Mash Potato Sculptures Weekly".

I live in the "Spanner School for the Mentally Mental" in Scunthorpe.

I have built a new console out of leftover bits of bacon rind, it is called the Mega-Blottobog."

It has a pallette of 195 crillion colours. It has 9 zillion channel stereo sound. It is 4096-bit and you can buy it from me for 16p.

Zippy the Pinhead, A mental institution, Scunthorpe, S Humberside

YOB: You've obviously already had too much Christmas cheer. When you've sobered up, I'm sure you'll start feeling yourself again. And when you do, make sure you have some tissue, or you might stain your trousers.

SONIC THE PANCAKE

Dear YOB,
I have committed an act of manslaughter and now I am in fear of the law. It occurred when I was driving my sister's car. I was cruising down a quiet lane, not far from my home, when I heard a squelching sound from under the wheel. I stopped the car and got out to see what I had run over, and there he was, a blue creature, squashed, deadly still. Then it struck me, I had killed Sonic the Hedgehog. I immediately panicked as I knew how much this speedy, spiky mammal meant to Sega.

How could I do this to such a star. I'd bought Sonic the game for my Megadrive and I was looking forward to a sequel, but how could Sega do this without their leading character?

My mind was so cluttered with thoughts I just didn't know what to do. I dropped him into the boot of the car. I wasn't going to let some chip shop owner peel him off the road and chop him up into meat pies. Although he was dead I

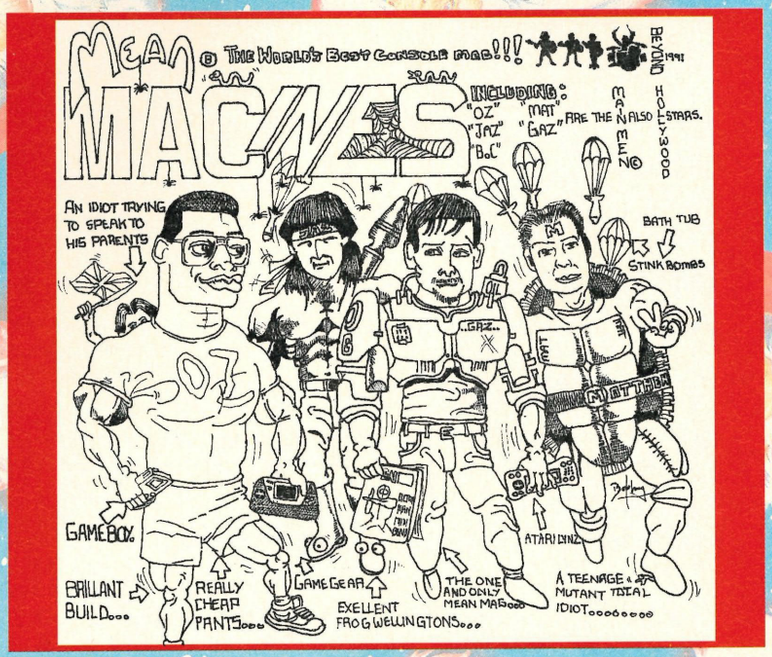

▲ *A nice picture here - shame the artist didn't sign it. Doh!*

wasn't going to let a character of such status be reduced to something served in a tray, with gravy and wrapped in newspaper so Sonic is now at the bottom of my freezer (under the garden peas).

I now fear that Sega will hear of this unfortunate tragedy and if that happens I will undoubtedly be sentenced to imprisonment by the high court.

I have told only you of this terrible incident and I can only hope that when Sega realise their spiny associate has disappeared, and is never to return, they will accuse Alex Kidd of assassinating the hedgehog out of jealousy due to Sonic's popularity, which Alex Kidd sadly lacks.

An innocent until proven guilty Megadrive owner, Loony bin for sad and hopeless cases with sorry delusions

YOB: Don't worry - there's plenty of potential for a Sonic the Pancake game. He'll be able to roll along at high speed and slide through really thin gaps. And maybe he could even flip himself over to frighten off the baddies.

TAKE IT EASY

Dear MEAN YOB,
Please explain this question to me, why is it and it makes me sick that Sega keep on making games that are so easy to complete. Take these Megadrive titles: Altered Beast, Strider, Super Hang-On, Golden Axe and yes before you ask I have completed all of them. Even Sega's latest, OutRun is a darn easy mutha to complete.

YOB I command you to enter the Sega head office with your gun and tell them to put a bit more challenge in their games, maybe by cutting a few credits off. I just hope if they release Chase HQ on the Megadrive they don't make a cock up of it by making it too easy.

I hope you understand my order YOB now go forth and hoover their ears off.

Lee Whiting, Norwich, Norfolk

YOB: I know what you mean. We've been going on at Sega Europe for ages about challenge levels; they agree and have been passing our comments onto Japan. From what I've heard, I think that from next year we'll be seeing a marked difference in the difficulty levels of Megadrive games.

▲ *An excellent Star Wars pic from M Stanford!*

WEAKLY MISTAKES

Dear MEAN YOB,
You best put this letter in or I'll kick your ass (but I think you're solid and macho). Anyway, I was reading this other mag called Games X (but we prefer MEAN MACHINES), it said that the Amiga and Megadrive are better than the Super Famicom. And it said that the Master System is better than the NES are these crap facts true?

David Sattar and Ian and Colin Shaw, Warrington, Cheshire

YOB: What do you expect from a magazine written by people who can't write for people who can't read other than mindless tripe?

LOW

Dear YOB,
Hi.

Mr Potato Head, Potatoland

YOB: !

DON'T MENTION IT

Dear YOB,
I would just like to make a few points to those people who write in demanding the £150 prize, without putting anything worthwhile into their letters. Can't they realize that the one true way to not get the £150 is to ask for it? I mean, this letter looks suspiciously like an attempt to bag the money for myself. If I said I wasn't expecting the £150, the reader would automatically assume I was, just because I said I wasn't! And so on. So for those who would like the prize winging their way, just leave out the number £150 entirely. Those who don't are just wasting space that could be filled by a decent, well argued letter.

Huw Beyman, Abergavenny, Gwent

YOB: It's true, if you mention £150 in your letter, you simply won't get the prize - even if your letter is argued with God-like genius. So even though Huw's letter was good, £150 worth of software won't be winging its way to Abergavenny.

WREXHAM IS SADLY CRAP

Dear YOB,
I wish to complain about you putting down the inhabitants of Wrexham. Okay it's small but definitely not boring. It's an okay town - nothing extra special. Here's its good points: Computer games at rip-off prices and WH Smiths and Computer Club. And bad points: Totally rubbish trainer shops where Dunlops are tops!

Anyway I still feel strongly about your remark you sour, bitter, small, smelly sad piece of turd! I will personally see that a hippy called Leigh Harding comes to your house and farts in your budgie's face and then locks it in a vault.

C Jones, Wrexham

YOB: I've been to Wrexham. I have witnessed the sadness. You have a sad football team, a sad rugby team, a high street full of crappy, sad shops, sad architecture and sad weather - it's always raining. Jaz says Wrexham is alright. Mind you, he comes from Aberystwyth, and any place seems great by comparison!

▲ *Mario strikes back thanks to Innes Ranunson from Scotland!*

MEAN YOB!

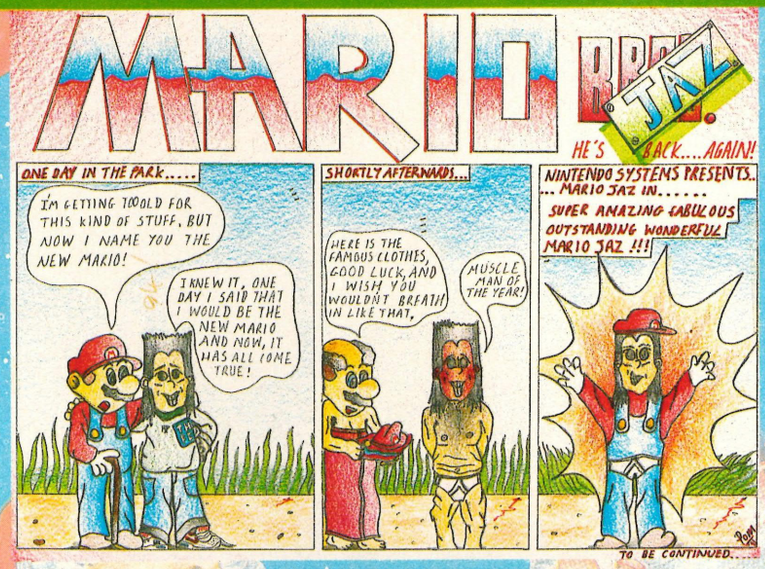

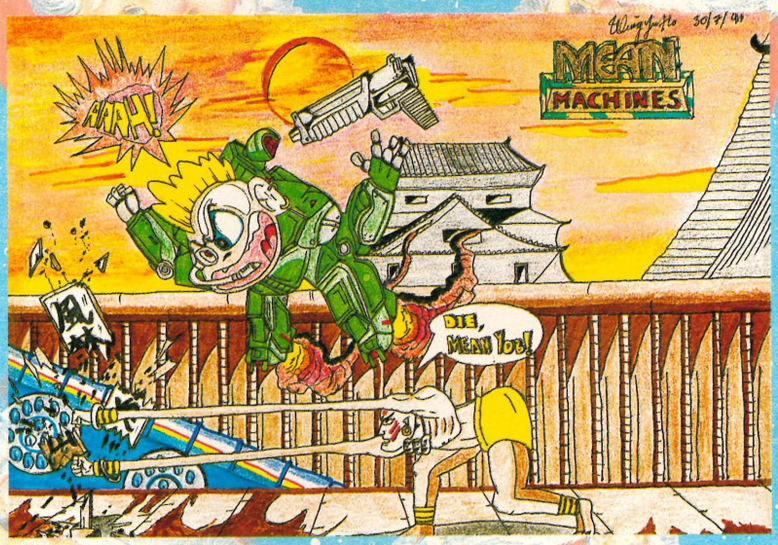

▲ YOB versus Dhalsim as drawn by Wing Yo Ho!

CRASH!

Dear MEAN YOB,
I am a proud owner of a Megadrive and I have three games - Altered Beast, Sonic the Hedgehog and Strider. I was playing Sonic the other day when a strange and weird thing happened. I had just completed the first stage of the labyrinth zone and as I jumped over the finish post I accidentally pushed button C and down the screen said "illegal address 000000", and every time I pressed the restart button the place where the zeros had been the number had gone up also the music carried on by a frame. Once the number had gone up to 200000 in multiples of 2000 none of the controls worked so I had to reset the game. Please, please could you tell me what it was.
Neil Oughton, Lancaster, Lancs
YOB: Basically, you found a flaw in the Sonic program; a bug as it's commonly known. It happens very, very rarely. What occurs is that the program can't cope with a particular action happening under particular circumstances at a particular time, and it all screws up. Don't worry, the chances of it happening again are minimal - even if you try to do it deliberately.

DUTCH TREAT

Gegroet dear Miereneuker
My name is Boer Harms but friends call me Wilco. Right now, I'm sitting in my windmill staring out of the window, looking at the ever-grass-eating cows. Being a farmer in the country which unfortunately lies next to Germany may sound great but at the moment I feel like being kicked by a couple of wooden shoes wearing Manchester hooligans. What's up, you're saying? Well, while riding my bike to get some Edammer-cheese at the nearest Tic-Tac-Toe shop (only Dutch readers will get that oh-so-funny joke) I saw a weird mag laying next to the dike. I took it home and although I found it hard to understand, I was really happy after seeing an advertisement concerning the Megadrive. So I cruelly kicked my wife (now don't say I'm rude, it's a tradition here!) and lots of money fell out of her oversized bra. Well, collecting the coins made me quite rich so I sended an order by milk-bottle and recieved a Megadrive. But, to be honest, this far I couldn't really enjoy the flippin' thing! I hooked up the system as shown in the manual but had no idea where to plug the "adaptor" into. And even if I had, I still think you British are so unfair I'd almost cry and say something unfriendly like "rotten-cheese", "stupid-dyke" or "crap-windmill"! In your mag you show brilliant screen shots but in real life the screen is just as big as half a peanut, it's red, round and sticked to the machine. I think you might call it your "power-light" but only God knows what that word means. Hellup! Do you know where to stick the adaptor and why? What's the meaning of those weird-shaped holes at the back (rf-out, av-out)? And what the hell is a television? They say the gameboy is much smaller? To get our dearest YOB, who changed his name 'cos he's ashamed of being a gay, into a I-will-try-to-answer-smart-questions-for-once mood I hereby send you some fine Dutch cheese. Like it?
Wilco van Basten, Almere, Holland
YOB: I'll give you something if you try and out-Dutch me again, you stupid Edam-for-brains. And learn to speak English before you write again.

A RIGHT DICK

Dear MEAN "farty pants" YOB,
Why are you a twit?
Ricky Dhanda, Southampton, Hamps
YOB: I hope you don't choke to death on the 5p piece in your Christmas pud. I'd be really upset. Honest.

TOP GUN™

THE SECOND MISSION

Strategy and tactics decide!

This is your second mission as Top Gun Pilot. An alien force is threatening your country. Your assignment is to stop them. On water, in the air, on land. You've got nerves of steel, guts and intelligence. A true Top Gun Pilot!
Top Gun – The Second Mission: SuperWhooperVideoGameFun from KONAMI.
KONAMI has even more top hits for the Nintendo System: Teenage Mutant Hero Turtles II, Roller Games and Mission: Impossible. Go get them now!

KONAMI®

SuperWhooperVideoGameFun

PALCOM™ SOFTWARE

Exclusiv for Nintendo Entertainment Systems

Distribution: Bandai UK Ltd. (UK); Unit 26/27, Fareham Industrial Park, Fareham Hants, PO 16 8XB

Copyright © 1989 Paramount Pictures Corporation. All Rights Reserved. TOP GUN is a trademark of Paramount Pictures Corporation. KONAMI Inc. Authorized User. KONAMI® is a registered trademark of KONAMI Industry Co.,Ltd. Underlying Source Code ©1989 KONAMI Inc.

MEAN YOB!

OH NO, NOT ANOTHER WREXHAMITE

Dear YOB,
You fat flatulent git. I draw your attention to a letter printed in issue 13, where you stated that a lad who was so crap that he was gifted with the talent of a baboon's fart being pushed round Marks and Spencers in WREXHAM on a Wednesday afternoon. Point one, Wednesday is half day in Wrexham you crippled spaz, so you couldn't push anyone around Marks and Spencers on a Wednesday afternoon. At this point I will tell you that you have the humour of a fart in a wet-suit and about as popular as Dot Cotton's underwear in the high street. Point two, it sounds as if you were taking the mick, you nasty man. So apologise by making my letter the star letter and sending me the money. Or I will come round personally and chop your head off with my dad's machete, season it and scoff it down with my tea, ha, ha, haaaa!
Paul Minson, Wrexham, Clwyd
YOB: Are you called Minson because you're always mincing around like the gay fellow you are? Who knows? Who cares? But one thing's for sure, if you're an average Wrexham resident, I'm glad that I live 200 miles away.

LESS TALENT THAN AN AVERAGE FART

Dear YOB, you poof!
Here is a rap for you to try-

Yo! YOB in the big green suit
You better give me all your loot!
Because if you don't give me all your cash
I'll come round to your house and your
Head I'll mash!!

Hope you like the rap you skinny little toad.
Flab Head the Martian, Bolton
YOB: I hope Santa brings you exactly what you deserve for Christmas. A sackful of steaming turd.

DELUDED MAMMARY HEAD

Dear YOB,
I'm the mean Jon and I remember your face from the elite space training academy. I was the one dressed in the blue battle suit the same kind as you. I remember you as one of the meanest, toughest soldiers even when you were a rookie. You were a bit of a sod but nobody would say it to you face to face. I bet you're thinking you want to kill me but you can't. You don't know my address but I know yours so there and you better print this letter or I'll blow you into smithereens with my new 100 watt ultra phased plasma rifle.
Sergeant Major Jon, Portslade, Sussex
YOB: Sergeant Major Retard, don't you mean?

PESSIMIST OF THE YEAR

Dear MEAN YOB,
With the increasing amount of software support for the Megadrive, it is becoming more and more frustrating to see the overall standard decrease.

Sega obviously aren't concerned about the quality of the software, nor the playability, or games like Last Battle would never be released.

Problems will begin when the Super Famicom is released next year. Every single Super Famicom import receives ecstatic reviews, and in the conflict that will ensue between the Megadrive and the Famicom the one with the best software will be the winner.

Sega software comes off second in all departments at present, and I'm not talking about graphics or sound, that's not important (as Super Mario 3 proves). Playability is what counts.

Sonic the Hedgehog v Mario Bros
Streets of Rage v Final Fight
Thunderforce 3 v UN Squadron

Need any more examples of the second rate software being released? I thought not. Megadrive games are good, but Famicom games are better.

Sega pull your socks up, before Nintendo pull your trousers down.
Anthony Stevens, Southend-on-Sea, Essex
YOB: I think you're being very negative. What you forget is that when the Super NES is officially released, the first lot of official software will be games like F-Zero, Pilotwings, Mario 4 and Super R-Type - which will all be between a year and 18 months old by that time! During this year Megadrive software will just get better and better - look at what's happening now with games like John Madden's 92, F-22, Robocod, Road Rash, Gynoug and Ice Hockey! By the time the Super NES is released there'll be truly amazing Megadrive stuff which can compete with the best Super Famicom stuff, including Super Kick Off, Streetfighter II and the biggest and best thing yet - the CD-ROM! Don't be so pessimistic.

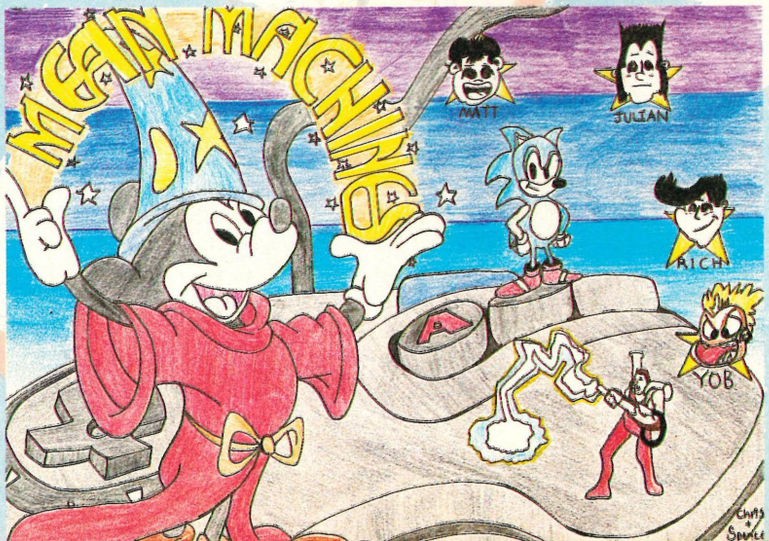

◀ *Christopher Halverson-Fry and Spencer Lee drew this.*

MOONSTONE

A HARD DAYS KNIGHT

FREE POSTER IN GAME PACK

SO MUCH FUN ~YOU'LL DIE!

Moonstone - a remarkable combination of fast, aggressive combat action and subtle role-play set in a fantasy world, that uniquely challenges your brain and your reflexes - while covering you in gore.

Oh, by the way, if the sight of so much blood upsets you, don't worry. The blood is an option!

Moonstone features nearly 1,000 frames of incredible animation in 2 Megabytes of monsters and creatures, over 60 beautifully painted backdrops and detailed scenery. Sound effects are high quality digital samples and includes a full musical score and stunning full screen animated introductory and game complete sequences.

12

Moonstone contains scenes of strong graphic imagery with particular realism. Although these scenes are optional, this product is voluntarily rated 12. Parental Guidance is recommended for younger players, however this is not a legal requirement.

©1991 Mindscape International Limited. All rights reserved. Moonstone is a trademark of Mindscape International Limited. Written by Rob Anderson.

MINDSCAPE

For your local dealer, contact: Mindscape International Ltd, The Coach House, Hooklands Estate, Scaynes Hill, West Sussex RH17 7NG. Tel: 0444 831 761

Q+A

USER FRIENDLY

They might have tinsel wrapped around them, and they might be hung with jingle bells, but they're still Jazza's most magnificent special answering trousers and they're still capable of boosting his question-answering abilities to near God-like status. If you've got questions that need answering, write to: I'VE GOT A VERITABLE MANDELBROT SET OF QUESTIONS FOR JAZZA, MEAN MACHINES, PRIORY COURT, 30-32 FARRINGDON LANE, LONDON, EC1R 3AU.

...POOR SANTA

Dear Jazza,
I have some tremendously exciting questions to ask you about the Super Famicom:

1. What should I do if my Super Famicom joypad buttons are sticky and do not come up when you squeeze them? Can I use anything to free the buttons?

2. Are these games coming out for the Famicom: NARC, Streetfighter II, Carrier Airwing and the Turtles coin-op conversion?

3. When will the CD-ROM unit be coming out for the Famicom and will Mario 5 be on it?

4. Are SCART Famicoms better (and more reliable) than PAL Famicoms?

Thank you, I must go now.
Richard Bishop, Epping, Essex
JAZZ: 1. Ugh! What have you been doing over your joypad to get it all sticky and horrible? My advice is to carefully take it apart, clean all the smeg out and put it back together again. If it still doesn't work, buy a new one. 2. No. 3. Next year some time, and maybe. 4. Yes.

RUDOLPH THE RED KNOWS RAIN, DEAR

Dear Jaz,
I'm soon to be the owner of a Game Gear and would be grateful if you could answer the following questions:

1. Will any good beat 'em ups be out for the Game Gear this year?

2. What does the TV adaptor do and is it worth getting?

3. Will you review Game Gear games in your magazine please?

4. Will Japanese/USA games work on UK machines?

5. Why are Japanese/USA games cheaper than UK games?

6. Can you please review a new game on the market called Shinobi?
Austin Patterson, East Boldon, Tyne & Wear
JAZZ: 1. GG Shinobi is great and it's already out. 2. It turns your Game Gear into a mini TV. I don't know the price yet, so I can't tell you whether or not it's good value for money. The other thing is I don't know whether or not you'd need a TV licence for it - if you do it'd be a major bummer. 3. We do - occasionally. 4. Yep. 5. Ask Sega, not me. 6. We reviewed Shinobi earlier this year.

SANTA COMES BUT ONCE A YEAR...

Dear Jaz,
In issue 3 you said that a Megadrive version of Aliens was in the pipeline and you also said that it would be out this year. When will it be out, I'm desperate because it's gone out of the local arcade. I need it to, to survive, I'll die for it!
Colum Kennedy, Eire
JAZZ: Plans have changed since then, old chum, and instead we're going to see a game based on the forthcoming Aliens 3 film, not on the coin-op. We'll be doing a big feature about the game early in the New Year, so put your suicidal tendencies on ice until then.

FROSTY THE SNOWMAN...

Dear Jaz,
Normally your Q+A page is full of informative questions and replies. However, these get a bit boring after a while so I am going to liven up these few pages.

1. What would happen if I threw my Megadrive out of the window and ran around my room screaming?

2. How many cartridges can you fit up your rectum (my record is 59, but then again, I am a sad man)?

3. When will my crap questions stop?

That's it. Please answer the questions or I'll end up with a very sore rectum.
Mark Richardson, Benwell, Newcastle upon Tyne
JAZZ: 1. The men in white coats would come along and take you away. 2. I've never tried, you sad man. 3. Right now.

...BOTH JOLLY NICE PUBS

Dear Ace Jazza,
I am a proud Nintendo NES owner and I am getting WWF Wrestlemania Challenge for Christmas (hopefully). I got really

excited and couldn't wait until I saw the Power Glove. I thought and thought which one I should have. Which one would you have?
Colin Holmes, Weston Coyney, Stoke on Trent
JAZ: As I've said before, the Power Glove is a really neat idea, but there are only a few games available for it, and Mattel aren't making any more. So therefore it isn't worth getting.

HARK! THE HERALD ANGELS SING...

Dear Jaz
1. When will Teenage Mutant Ninja Turtles coin-op be out on the Sega Master System?
2. When will the Simpsons coin-op be out on the Master System?
3. When will Sonic the Hedgehog be out on the Sega Master System 'cos I am bored with the same boring games for the Sega Master System. If none of these games come out I'll be sad.
Ben Dodson, St Neots, Cambs
JAZ: 1. The 12th of Never. 2. Two days after Turtles. 3. It's out. It's about. So grab one with your snout.

COME ALL YE FAITHFUL...

Dear Jazza-matic,
I have just bought a Sega Game Gear and I would like to ask you a few questions
1. Can you run Japanese carts on an English Game Gear?
2. Is it worth me buying a Master Gear convertor?
3. What is Golden Axe like on the Game Gear?
4. Will Final Fight come out on the Game Gear?
David Hughes, Tewkesbury, Gloucestershire
JAZ: 1. Yes, yes, a million times yes. 2. Yes, if you've got loads of Master System games. 3. Dunno - nobody's seen it yet. 4. No way jose (and that's pronounced ho-say, no jo-zee).

...HAS HE GOT SNOWBALLS?

Dear Jaz,
I am the proud owner of a Sega Megadrive, but I have a few questions which nobody can answer for me (except you I hope!).
1. When will the CD ROM be out to buy in the UK at the earliest?
2. How much will it be?
3. Will it make the Megadrive as good as or better than the Amiga and Super Famicom?
4. Will it be able to handle games like Dragon's Lair (graphically and sonically)?
5. And finally, can it play normal music CDs?
Trevor, Romford, Essex
JAZ: 1. Around September - but maybe earlier if Sega change their minds. Keep reading the mag for more info. 2. About £299.00. 3. Much, much better than both. 4. Yep. 5. Yessireebob.

THE HOLLY AND THE IVY...

Dearest Jazza,
I am thinking about getting a Super Famicom and would like some questions answered.
1. Is the Super Famicom (SNES) compatible with the 8-bit NES games?
2. If so, does that mean that the imported Famicom is only compatible with Japanese NES games?
3. Are any of these games being released for the Famicom - Pitfighter, Mercs, Streetfighter 2, Chase HQ or Chase HQ 2, Aliens.
I would be eternally grateful to you if you could clear up a small problem. The problem is that some prat in Dixons told my parents that cartridge-based games (especially Nintendo games) automatically erased themselves once the game is completed. I told my parents that this was not true and the woman was just trying to sell them an Amstrad GX4000, but parents always know best, don't they? Could you prove them wrong?
B Reddie, Somewhere in Scotland
JAZ: 1+2. No. 3. Yes, no, no, no, no, no. Dear Reddie parents, the person in Dixons was talking an absolute heap of rubbish. Do videos erase themselves when you've watched them? Do CDs or records? Of course they don't, and neither do cartridge games.

WHITE CHRISTMAS...

Dear Jaz
I own a C64 and I should be getting a Master System II for Christmas, but I am a bit confused about a few things.
1. Do all the Master System games work on this machine?
2. Are Revenge of Shinobi and Shadow Dancer available for it?
3. I am buying my Master System II from Index. Will this shop supply me with everything to immediately set it up to my telly?
4. Is the Master System's future looking good?
Sheky Jock, Paisley
JAZ: 1. Yes. 2. Revenge isn't, but Shadow Dancer is and will be out in January. 3. Yes - everything you need is already in the box. 4. Yes.
be out in January. 3. Yes - everything you need is already in the box. 4. Yes.

OR BLUE CHRISTMAS

Dear Jaz,
Is there a game on any console which is so crap that it has got under ten percent.
Matthew Copley, Pudsey, Yorks
JAZ: There are a couple of Atari VCS games that are so utterly, horribly crap they'd be lucky to scrape into double figures - ET and Indiana Jones are two that spring to mind. In fact, both were so extremely crap and sold

Q+A

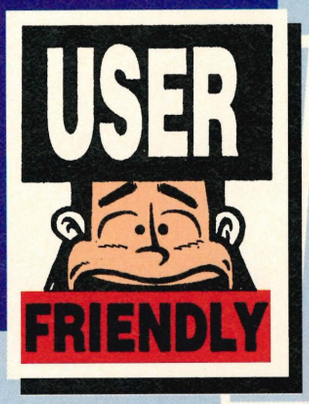

so badly that Atari buried thousands in the Nevada desert. I can't think of any Master System, NES, Megadrive or Super Famicom games that would be marked so low.

WHILE SHEPHERDS WASH THEIR SOCKS

Dear lovely Jazza,

Now I've been nice to you and called you "lovely", please answer these questions because I can't get a Super Famicom until you do. Here they are.

1. Where would you say that I could get a SCART TV, one that you can watch telly on and play games?

2. Once I've got a SCART TV and a Famicom, what leads do I need?

3. Will UK Famicom games (when they're released) be compatible with a Japanese machine?

4. My dad says that if you plug a SCART TV into UK mains it blows up. Is this true?

5. If it is, what should I do about it?

Simon Field, Eastleigh, Hants

JAZ: 1. Dixons, Currys, Rumbelows... any shop that sells TV sets - ask a salesman for one with a SCART or EUROCONNECTOR socket. 2. You should get everything you need with the Super Famicom. 3. I doubt it. 4. No it's not. What a silly thing to say...

...'COS YOU'VE WORKED SO RUDDY HARD

Dear Jaz,

I am a proud owner of a Megadrive, and so is my friends, so it would make my day if you will please answer our questions.

1. Has the GX4000 got the same amount of colours as the Megadrive and is it better than the Megadrive?

2. If you put the CD-ROM and the Megadrive in one how many colours will it have?

3. When will R-Type come out on the Megadrive?

4. Does the Megadrive have better graphics than the Amiga 500?

5. Is it true that there is a 32-bit hand-held coming out?

Christopher Farrell, Middlesbrough, Cleveland

JAZ: 1. Of course it isn't, you steaming nit. 2. The same. 3. Never. 4. Theoretically no, but generally yes. 5. Yes, in November 1998

JINGLE BELLS, GARY SMELLS

Dear Jazza,

I own a Gameboy and think it's quite good. But I will soon be getting a Sega Megadrive. Now I'm over with the boring bit please could you answer the following questions;

1. What is the best beat 'em up game for the Megadrive?

2. Will Nintendo ever bring out budget games for the Gameboy?

3. What would you say are the best games for the Megadrive and Gameboy?

4. Why have you got a funny name?

5. Is MEAN MACHINES the best mag around or am I a baboon?

Tom Robinson, Fareham, Hampshire

JAZ: 1. Streets of Rage. 2. No. 3. John Madden's Football '92 on the Megadrive and Tetris. 4. Why have you got a monkey ass. 5. MEAN MACHINES IS the best mag around AND you're a baboon.

GREATEST TEAM

Dear Jaz,

Please will you answer these questions;

1. A few issues ago in CVG, it said there was an Iron Maiden game coming out. Is this true and when will it be out?

2. Will it be out on the Megadrive?

Brian Waldock, Blackpool, Lancs

JAZ: Up until very recently, several companies were looking into the concept of an Iron Maiden game, but unfortunately nobody actually signed a deal with the band, so there won't be one.

GOD REST YE MERRY GENTLEMEN...

Dear Jazza,

I am soon to be the proud owner of a Super Famicom and hope that you (and of course your super overworked, underpaid answering trousers) can help me with the following questions:

1. Are the newly released American SNES carts compatible with my Super Famicom?

2. If not, is there anywhere that I can take my Super Famicom to be converted to play the Super NES games?

3. Which five games would you recommend me to buy for my Famicom?

4. Back in issue 9 of Mean Machines I read about the release of PGA Tour Golf, Lakers v Celtics and John Madden's Football for the SNES and wondered when they are available on import (if the answer to 1 or 2 is yes)?

Ian Simons, Bristol

JAZ: 1. Yes, if you file a bit of plastic away, they can be plugged into a Japanese NES. 2. Converters are available from most importers, if you're not quite sure about doing the job yourself. 3. Mario IV, Pilotwings, Final Fight, Super Ghouls 'n' Ghosts, UN Squadron and Castlevania IV. 4. Around the middle of next year.

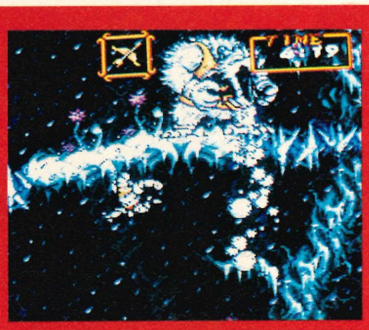

NOW THE POWER TO FIGHT BACK...

BECOME INVINCIBLE!!

ACTION REPLAY CARTRIDGE

ACTION REPLAY

MORE POWER

MORE POWER MORE LEVELS MORE ENERGY MORE FUN

ONLY £49.99 INC. P+P

FREE!! 12 MONTHLY ISSUES OF GAMEBUSTER MAGAZINE (WORTH £20)

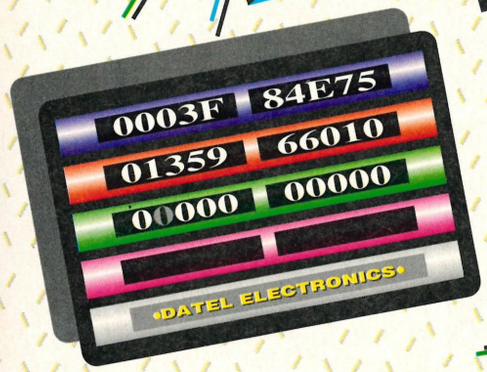

YES WITH THE ACTION REPLAY CARTRIDGE YOU CAN NOW PLAY YOUR FAVOURITE GAMES TO DESTRUCTION!

- Just imagine, infinite lives, unlimited energy, unlimited power or extra fuel/ammo. Become invincible with the Action Replay Cartridge for the16 bit game console from SEGA ENTERPRISES Ltd.
- Very simple to use - just enter the parameter code for the game that you are playing and that's it. Now you can play games to levels you didn't even know existed.
- Action Replay is a powerful cartridge featuring its own on-board LSI chip specially designed to allow user to effectively "re-program" their games cartridges so they can play their favourite games to destruction!
- Full instruction manual gives you the parameters for most of the latest games plus many of the older favourites. We give you simple, easy to use inputs to get more or infinite lives, more fuel, more energy,cheats, etc. etc. with your favourite games.
- With its advanced ASIC hardware design the Action Replay cartridge canreact to new games as they appear-the latest parameters are published in yourFREE monthly issues of GAMEBUSTER magazine.
- No user knowledge is required at all -if you can play the game you already know how to use Action Replay. All input is via the joystick/pad -it couldn't be simpler.
- Also works as an adaptor for Japanese type cartridges (an adaptor alone would cost up to £20!!)
- Comes complete - no more to buy!

DATEL Electronics Limited

HOW TO GET YOUR ORDER FAST!

TELEPHONE [24Hrs] 0782 744707 CREDIT CARD ORDERS

ORDERS NORMALLY DISPATCHED WITHIN 48 Hrs. ALL CHEQUES/POSTAL ORDERS MADE PAYABLE TO....

Access **DATEL ELECTRONICS** VISA

GOVAN ROAD, FENTON INDUSTRIAL ESTATE, FENTON, STOKE-ON-TRENT, ST4 2RS, ENGLAND. FAX 0782 744292 TECHNICAL/CUSTOMER SERVICE 0782 744324

DATEL LONDON SHOP

222, TOTTENHAM COURT RD, LONDON, W1. TEL:071 5806460

TIPS

Yo! Festive greetings to the mega Christmas tips section - packed to the brim with yummy cheats, tips, and maps for a multitude of games! Cor! Look out for a super Megadrive Spidey tips guide, as well as a cool Starflight lowdown! Sega Master System owners aren't left out either, 'cos there's a great Heroes of the Lance maps extravaganza! If you've got anything to add, send it in to MEAN MACHINES TIPS, MEAN MACHINES, Priory Court, 30-32 Farringdon Lane, London EC1R 3AU! Remember, there's a £150 software prize for the best tips o' the month - so get scribbling!

SEGA

CHOPLIFTER

Dick Christian from somewhere in the region of Cromer near Lowestoft sent in a veritable mound of Master System cheats old and new, some of which are printed here. For this ageing, but still pretty fabby game, press **UP, DOWN, LEFT,** and **RIGHT** on the title screen. If all goes well, you should enter the select screen. However, repeat the joypad exercise and a level select magically appears - cor!

POWERSTRIKE

Yet more Dick Christian malarkey, this time for the elderly vertically scrolling shoot 'em up. Dick reckons that for ten lives you should follow these instructions to the letter. On the title screen, press **DOWN, RIGHT, DOWN, DOWN, LEFT, RIGHT, UP, BUTTON 1, BUTTON 1.**

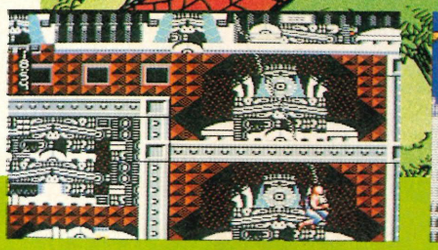

SPIDER-MAN

Two of the end-of-level bosses hide the keys Spidey needs to disarm the bomb. The Lizard's key is found just by walking to the far right of the playing area and falling down the trap laid by Lizard. The next level is marginally more difficult. Electro has his key guarded by a number of electrical generators. The solution here is to travel up *through* the generator poles rather than web-slinging around them. The pattern for the bursts of electricity remains the same with each generator, thus making it possible to guess when its possible to spin the next web upwards. For Sandman, just stay near one of the fire hydrants and wait for him to approach. Punch the hydrant and Sandman's washed away, leaving just his key behind!

MEGADRIVE

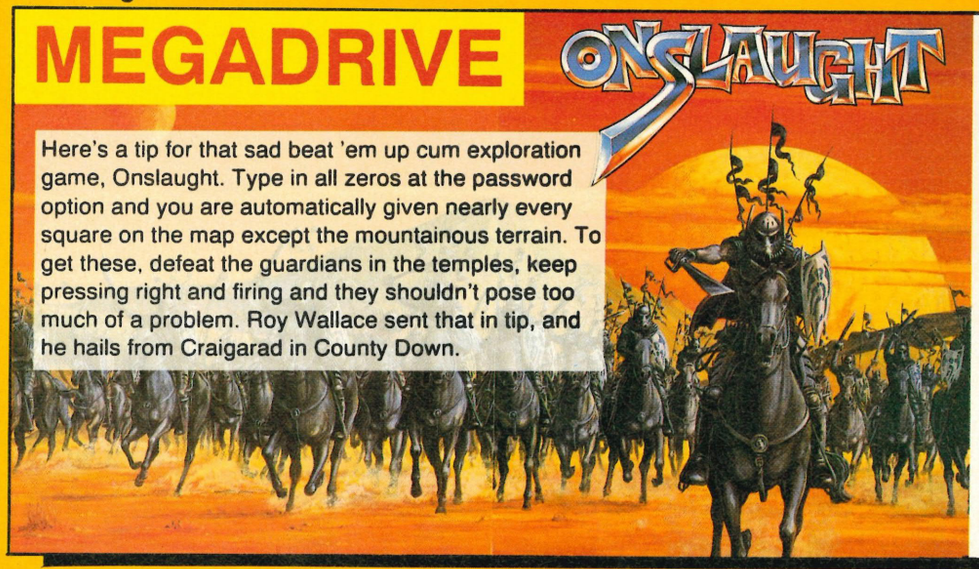

Here's a tip for that sad beat 'em up cum exploration game, Onslaught. Type in all zeros at the password option and you are automatically given nearly every square on the map except the mountainous terrain. To get these, defeat the guardians in the temples, keep pressing right and firing and they shouldn't pose too much of a problem. Roy Wallace sent that in tip, and he hails from Craigarad in County Down.

DECAPATTACK

Joining in with the festive spirit of giving, the lad Radion Automatic has seen fit to fill you in with all you need to know about the items and potions in Decapattack - what a star!

RED POTION: 10 second wave smart bomb. Don't use this when you're jumping around on platforms as it will make it more difficult to judge your landings correctly.

BLUE POTION: 10 second shield bubble. This still won't protect you if you drop into a pit of lava.

YELLOW POTION: Drinking this endows you with the power to fire one bolt of energy. This is also effective against boss guardians, so they're best saved until the end of the level.

TEST TUBES: These improve your speed and jumping ability, but only slightly.

NINTENDO

THE SIMPSONS

Here's what must rank as quite a fascinating tip for one of Gary's fave Nintendo games. Who sent it in remains a mystery, but whoever you are - thanks! On the third level, enter the first building and walk to the first platform under the air pipes, just wait until coins start shooting at you! For every fifteen coins you collect you are awarded an extra life. Yikes! Also, to access the sound test, shoot a rocket at the E in the Kwik E Mart sign (this sound test cheat comes from Spencer Ohm from Dudley in the West Midlands).

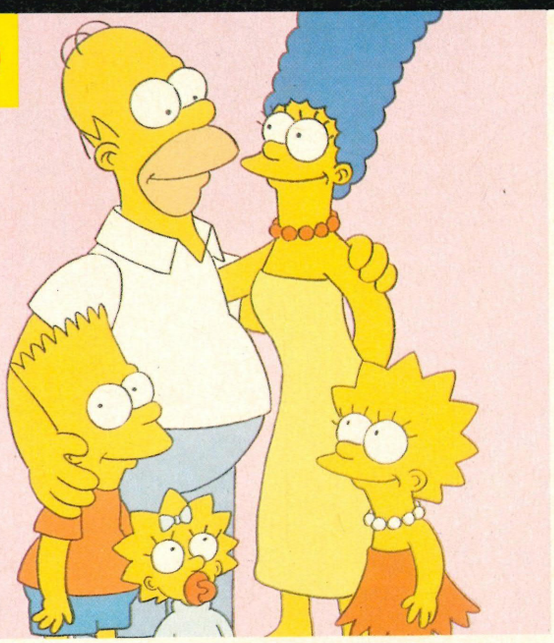

If you've been lumbered with this game for Christmas, try out this little cheat for some extra low gravity-related festive frolics! To begin with eight men in Low-G Man, enter the password **LOBB**. This password also gets you a full set of weapons on Burai Fighter as well. Strange but true.

POWER BLADE

A veritable festive bonanza here for Nintendo owners - some mega passwords for this graphically retarded but still pretty brill platform game. So, if you're a bit of a spaz at the game, try these out!

LEVEL TWO: B2712209
LEVEL THREE: G3784JD2
LEVEL FOUR: 6843DI2F

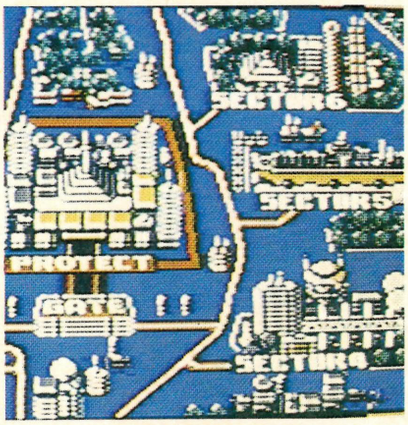

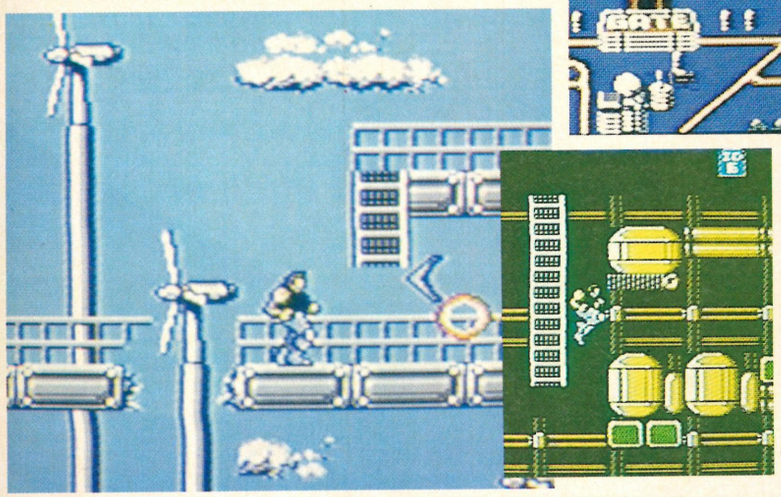

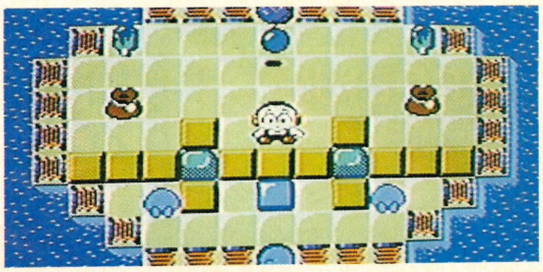

KICKLE CUBICLE

To access the special secret harder levels on Kickle Cubicle, push **DOWN** on controller one before turning the power on. Keep it held down and turn your NES on. The screen should go white. Now press **SELECT**, and there you are - a far more difficult game!

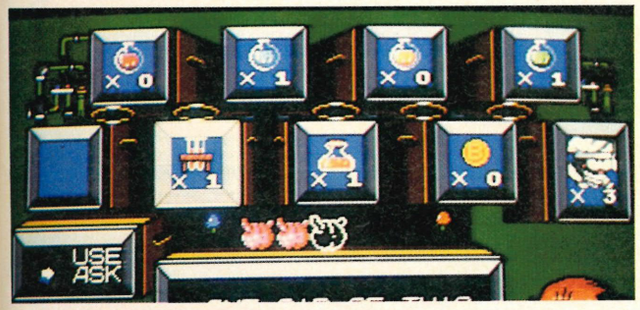

ORANGE FLASK: Supposedly improves the range and power of your head butts, but the actual effect is minimal.

THE SPECIAL ITEM

To reach the special item needed to complete the first level, just drop straight down and run right. Smash the statue and the abdomen-like special item is yours.

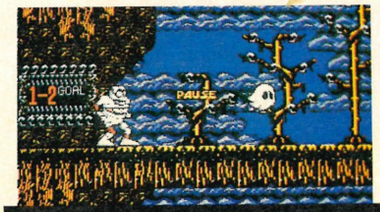

SHINTEN MYOOH

Here's an interesting tip for this completely and utterly rubbish "shoot 'em up". It's pretty simple, really. To get infinite lives, die at exactly the same time as the end-of-level guardian. Thanks to Captain Nemo from 20,000 Leagues Under The Sea (???) for that bizarre tip.

Here is a simple way of defeating the dinosaurs, as sent in by Gordon Stewart from Erskine! Select the jewel and drop a diamond in front of the dinosaur. The dinosaur stops at the jewel and is therefore unable to attack you. Whack him in the chops about seven times with your spade and bingo! Extinction!

CHESS MASTER

When castling, press the A button two or three times, then wait two or three seconds for the voice to say "capture" (not "castle"). After this, press the B button and then the select button. The king should now have turned into a rook, thus making it impossible for the computer to beat you. That tip comes to us courtesy of Russell Shannon from France.

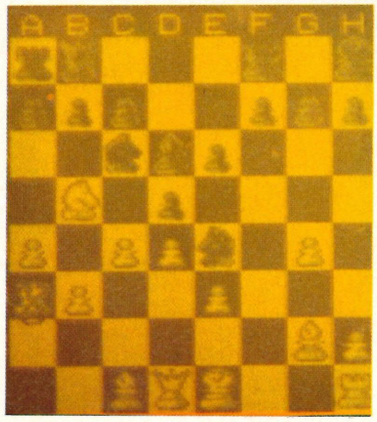

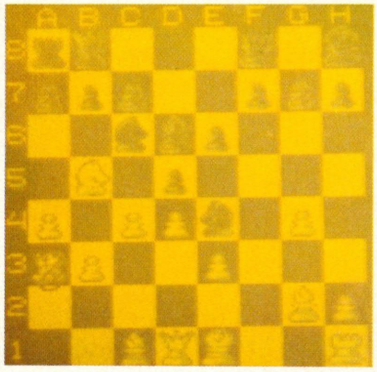

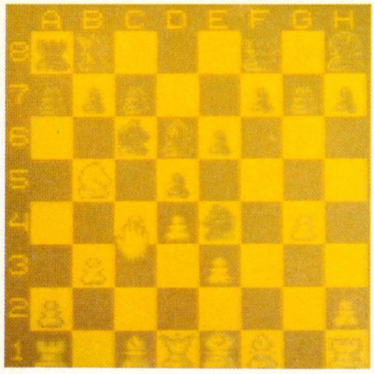

"Hey! I've got an amazing tip for one hard game," writes someone whose name and address I've lost - doh! "Simply press **LEFT, RIGHT, B, SELECT, LEFT, RIGHT, B, SELECT** and **START** to choose any level!"

PARODIUS

Dudley Halls from Urmston in Manchester has provided us with a cunning code to fully power-up your Parodius craft. Pretty groovy, huh? Well, just push **UP, UP, DOWN, DOWN, LEFT, RIGHT, LEFT, RIGHT, B, A, B, A** anywhere in the game and loads of weapons are yours! Yikes!

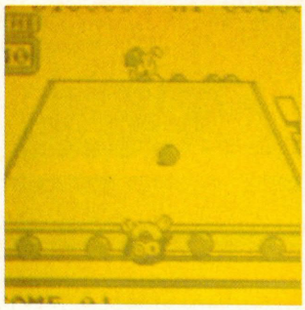

KING OF THE ZOO

A pretty ancient game, but since it's Christmas, here's a cunning tip sent in by Gregory Fleming from Morden in Surrey. To choose your level, press **LEFT** and **B** simultaneously, then **A** and **UP** or **DOWN** to choose your starting level. This should be done after selecting your player.

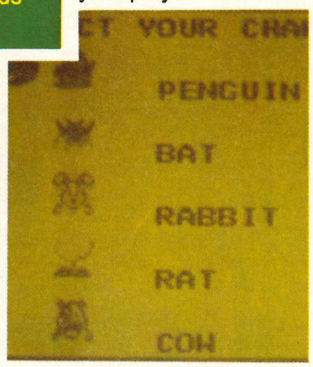

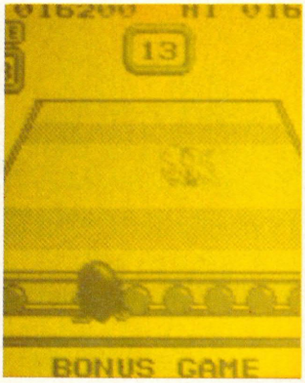

TEENAGE MUTANT NINJA TURTLES

When you find yourself running low on energy, simply pause the game while you are playing and push **UP, DOWN, LEFT, RIGHT, A, B**. Your energy level should now hit the skies. Thanks to Prasanth Reddy from Maidstone in Kent.

MERCENARY FORCE

I can't say I've ever played this, but the name rings up a bell. Still, if you're the proud owner of said game, you might want to try out this cash bonanza cheat, sent in by David Hodge of Long Ashton in Bristol. On the title screen, press **UP, SELECT, A, B** and **START**. You will now begin the game with ten times as much cash. To choose the stage, now press **RIGHT**.

GAME GEAR

CHASE HQ

The very mysterious sounding T Kellor from Erith in Kent sent in this bizarre tip for this not-bad conversion of the Taito arcade classic. The oil barrels on round two give you an extra continue if you keep bashing into them. And, um, that's it really!

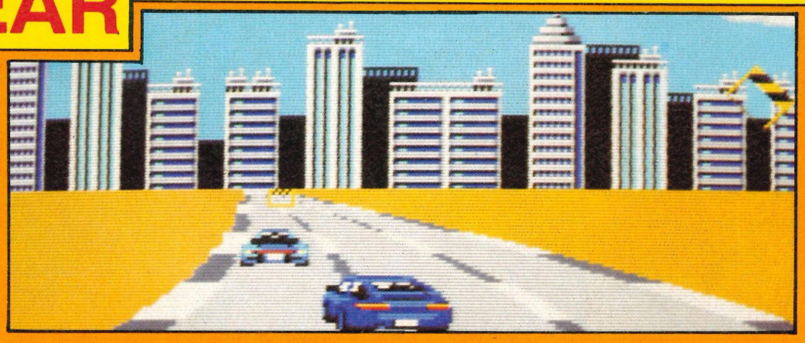

RASTAN

Oo-er! Rastan on the Game Gear is a pretty sad effort by all accounts, but if for some strange reason you feel the compulsion to be able to continue on this game, hold down **UP** and **START** at the end, and a continue shall be yours! Once again, thanks to T Kennor from Erith in Kent.

KINGBIT GAMES

9 CALEDONIAN RD, HAYMARKET, EDINBURGH, EH11 2DA

Access VISA

TEL: 031 337 9610
FAX: 031 313 4204
OPEN MON - SAT
10 AM - 6.30 PM

FAMICOM (SCART) INC ONE GAME OF (YOUR CHOICE).....£240
SUPER NES INC MARIO £225

MEGADRIVE INC 1 GAME, JOYPAD + PSU.....£130
MEGADRIVE INC 3 GAMES, JOYPAD + PSU £185
CHOOSE ANY GAMES UP TO THE VALUE OF £34
i.e SONIC, WRESTLE WARS, ICE HOCKEY, ROAD RASH ETC.

GAMEGEAR £92.00
GAMEGEAR INC GAME112.00
MASTERGEAR £24.00
MAGNIFER £18.00
TV ADAPTOR .....CALL
PROTECTOR / WALLET .£7.00

FAMICOM GAMES

ACTRAIZER 41.00
BIG RUN 29.00
CASTLEVANIA IV .....CALL
DARIUS TWIN.....38.00
F-ZERO 39.00
FINAL FIGHT 41.00
GHOULS N GHOSTS ...46.00
GOEMAN WARRIOR 42.00
HYPER ZONE 38.00
MARIO WORLD 41.00
PILOT WINGS.....41.00
PRO SOCCER 35.00
R-TYPE 39.00
SUPER TENNIS.....42.00
UN SQUADRON 41.00
US / JAP ADAPTOR 29.00
J.B. KING JOYSTICK....65.00
RAPID FIRE UNIT.....19.00

WE OFFER A MAIL ORDER SERVICE P+P CONSOLES £7 GAMES £1. ALL CONSOLES MADE A ONE YEAR GUARANTEE. WE ALSO SELL 2ND HAND GAMES

MEGADRIVE GAMES

ALIEN STORM 29.00
BATMAN 28.00
DINOLAND 27.00
DICK TRACY.....21.00
DEVIL CRASH 34.00
DARIUS II.....25.00
DONALD DUCK .....CALL
ESWAT.....17.00
FATAL REWIND.....32.00
F22 INTERCEPTOR .....CALL
GAIN GROUND.....21.00
GAIRES.....28.00
GYNOUG 28.00
GOLDEN AXE 28.00
GOLDEN AXE II .....CALL
HELLFIRE 26.00
E A HOCKEY 34.00
JOHN MDDEN FOOTBALL.31.00
MIDNIGHT RESISTANCE...30.00
MERCS 34.00
MICKEY MOUSE 27.00
MAGICAL HAT 23.00
OUTRUN 30.00
P.G.A. GOLF 34.00
RAIDEN TRAD 34.00
ROAD RASH 34.00
SAINT SWORD.....31.00
SONIC.....30.00
STRIDER 28.00
SUPER MONACO.....33.00
SHADOW DANCER.....21.00
SPIDERMAN.....32.00
ONSLAUGHT.....25.00
THUNDERFORCE II 25.00
THUNDERFORCE III 26.00
THE IMMORTAL .....CALL
TURRICAN.....35.00
TO JAM & EARL 36.00
STAR FLIGHT.....39.00
SPEEDBALL II .....CALL
SHADOW OF THE BEAST .CALL
VERYTEX 25.00
VOLIFIED.....27.00
WARDNER.....25.00
WHIP RUSH.....17.00
WRESTLE WARS 32.00
ZERO WING 32.00
ZOOM 19.00
ARCADE POWER STICK ...35.00
TURBO JOYPAD 15.00
JAP CONVERTOR.....10.00
PYTHON JOYSTICK.....12.50

GAMEGEAR GAMES

BASEBALL 91 .....23.00
DEVILISH.....23.00
CHASE HQ.....23.00
MICKEY MOUSE 23.00
GALAGA 91.....24.00
GRIFFIN.....23.00
NINJA GAIDEN 24.00
SHANGHAIH.....22.00
WONDERBOY 19.00
MAGICAL GUY 23.00
SHINOBI.....24.00
FANTASY ZONE.....23.00

PLEASE CALL FOR OTHER GAMES

GAMEBOY.....£67.00
MICKEY MOUSE II 22.50
MEGAMAN.....22.50
R-TYPE 19.99
FASTEST LAP 17.99
THE PUNISHER.....22.50
RC PRO AM.....22.50
CHOP LIFTER II.....22.50
SNEAKY SNAKES 20.50

PLEASE CALL FOR GAMES NOT LISTED

AXE DIRECT LTD

YOUR LOCAL SHOPS.....IN LONDON

POWER STATION COMPUTERS
14 STATION ROAD
LONDON N3 2RY

ONLY 50 METRES FROM
FINCHLEY CENTRAL TUBE STATION
1 YEAR GUARANTEE ON ALL MACHINES

11 EAGLE STAR COMPLEX
299 - 301 HIGH STREET
SUTTON, SURREY, SM1 1LQ
50 METRES FROM
BURGER KING.
TEL: 081 643 7078

NINTENDO GAMEBOY

GAMEBOY INC BATTERIES, EARPHONES
AXE POWER PRICE.....£59.99
PLUS ANY GAME £75.99
POWER SUPPLY.....11.99
GAME LIGHT 9.99
GAME MAGNIFIER.....7.99
LIGHT BOY & MAGNIFIER.....19.99
GAMEBOY PROTECTOR CASE 9.99
AMPLIFER.....11.99

CARRY ALL (HARD) 24.99

GAMEBOY

GAMES

MARIO BROS, TENNIS, WIZARD & WARRIORS, BALLOON KID, SPIDERMAN, REVENGE OF GATOR, ALLEYWAY, SOLAR STRIKER, DOUBLE DRAGON, TENNIS, SIDE POCKET.

ABOVE GAMES £19.99 EACH

BASEBALL, BATMAN,BATTLE BULL, COMERS ADVENTUR, BLADES OF STEEL, BOXXIE, BUBBLE BOBBLE, BUBBLE GHOST, BUGS BUNNY, BATTLE UNIT ZEOTH, PUNISHER, CASTLEVANIA, CHASE HQ, DEAD HEAT SCRAMBLE, DRAGINS LAIR, DR MARIO, DUCK TAILS, F1 RACER, GARGOULES QUEST, GHOSTBUSTERS2, GODZILLA, GREMLINS 2, , , HYPER ROAD RUNNER, IN YOUR FACE, KUNG FU MASTER, LOCK N CHASE, MERCENARY FORCE, MOTORCROSS MANIACS, NAVY SEALS,NEMISIS, NFL FOOTBALL, NINJA BOY, NORTH STAR KEN, OPERATION CONTRA, PIPEDREAM, POWER RACER, R TYPE, RADAR MISSION, ROBOCOP, SERPANT, SKATE OR DIE, SNOOPY, PAPERBOY, PLAY ACTION FOOTBALL, TEENAGE TURTLES, THE CHESSMASTER, VOLLEYBALL, WORLD BOWLING, WWF WRESTLING, OP CUNIRA.. ROCAMNS WORLD, BILL & TED EXCELLENT ADVBENTURE, BOW JOHNSON, CEASARS PALACE, SOCCER, CASTLEVANIA 2, GODZILLA.

ABOVE GAMES £24.99 EACH
ANY 2 GAMES FOR £45. ANY 3 GAMES FOR £65
*** ALL ABOVE GAMES HAVE ENGLISH INSTRUCTIONS ***

MEGADRIVE GAMES

	JAPANESE	UK / USA
ABRAMS BATTLE TANK	-	34.99
AFTERBURNER 11	-	34.99
ALIEN STORM	-	34.99
BATMAN	-	34.99
BUSTER DOUGLAS BOXING	-	39.99
BARE KNUCKLE	39.99	39.99
BATTLE SQUADRON	-	36.99
DARK CASTLE	39.99	-
DEVIL CRASH	34.99	-
ELEMENTAL MASTER	24.99	-
FATMAN	29.99	-
GAIN GROUND	34.99	-
FANTASIA	39.99	-
ICE HOCKEY	37.99	-
GHOULS N GHOSTS	34.99	39.99
GOLDEN AXE	29.99	29.99
HARD DRIVIN	34.99	39.99
HEAVY UNIT	-	34.99
JEWEL MASTER	39.99	-
JOE MANTANA FOOTBALL	-	39.99
JOHN MADDENS FOOTBALL	-	36.99
LAKERS V CELTIC	-	39.99
MARVEL MADNESS	37.99	-
MICKEY MOUSE	34.99	34.99
MOONWALKER	29.99	34.99
OUTRUN	37.99	-
PIT FIGHTER	-	39.99
PGA GOLF	-	36.99
PHANTASY STAR II-	39.99	54.99
POPULOUS	-	36.99
ROAD RASH	-	37.99
RAMBO 3	29.99	26.99
STAR CONTROL	-	34.99
SONIC HEDGEHOG	-	34.99
SAINT SWORD	34.99	-
SPIDERMAN	-	37.99
STREET SMART	34.99	39.99
STREETS OF RAGE	-	34.99
SUPER HANG ON	-	31.99
SUPER MONACO GP	-	34.99
SWORD OF VERMILLION	-	44.99
THUNDER FORCE 3	34.99	-
TURRICAN	37.99	-
WONDERBOY 3	34.99	-
ZERO WING	37.99	-

GAMEGEAR

GAMEGEAR + PROTECTOR CASE + POWER SUPPLY £99.99
+ 1 GAME.....£115.99
CARRY CASE.....£19.99
POWER SUPPLY.....11.99
PROTECTOR CASE.....9.99
SHINOBI.....22.99
MICKEY MOUSE.....22.99
CHASE HQ 22.99
WONDERNOY.....19.99
MONACO G.PRIX.....19.99
G-LOC.....22.99
POP-BREAKER 19.99
DEVILISH.....19.99
HALLEY WARS 24.99
OUTRUN.....24.99
FANTASIA ZONE 24.99
GRIFFIN.....24.99
RASTAN SAGA 24.99
GOLDEN AXE II.....24.99
GALAGA'91.....24.99

MASTER GEAR CONVERTOR PLAY ALL YOUR MASTER SYSTEM GAMES ON YOUR GAME GEAR - COME TO OUR SHOPS AND SEE . AXE POWER PRICE £24.99 IF PURCHASED WITH GAMEGEAR £19.99

SEGA

SEGA MEGADRIVE (UK VERSION & ALTERED BEAST) + (JAP CONVERTOR).....£124.99
JAP MEGADRIVE £110.99
(1 YEAR GUARANTEED)
POWER STICK.....34.99
MONITOR LEAD.....14.99
STRIKER STERO CONTROL PAD.....19.99

SUPER FAMICOM

FAMICOM (SCART) + POWER SUPPLY + ALL LEADS ONLY.....£199.99
FAMICOM (PAL) ONLY.....P.O.A
JB KING JOYSTICK.....£64.99

SUPER FAMICOM + PHILIPS HIGH RESOLUTION COLOUR, STEREO MONITOR + ALL LEADS + FREE DUST COVER + 1 YEAR ON - SITE MAINTENACE

AXE POWER PRICE ONLY £439.99 (RRP £619.00)

SUPER FAMICOM GAMES

CASTLEVANIA 4.....54.99
FINAL FIGHT 44.99
GRADIUS III.....44.99
DARIUS.....44.99
F-ZERO 44.99
SUPER MARIO LAND.....44.99
R-TYPE 44.99
GHOULS N GHOSTS 54.99
AREA 88.....44.99
GOEMAN 44.99
TENNIS 44.99

NEXT DAY DELIVERY (COURIER) ..£10
3 - 5 DAYS (COURIER) £7
P+P UNDER £100 (RECORDED) ..£2.50

WANTED !
USED SEGA, NINTENDO, GAMEBOY AND FAMICOM, GAMES PART EXCHANGE
BEST PRICES GIVEN !

YOUR NINTENDO CAN BE CONVERTED TO PLAY AMERICAN & UK GAMES - ONLY £22.99 + VAT

MasterCard VISA

SALES POWER HOTLINE
081 - 343 - 0419 (3 LINES)

AMERICAN EXPRESS

牛寺集

NINTENDO TIPS

Martin Phenix from Surrey came up with some brill Solstice maps the other month... and now he's come up trumps with everything you want to know about David Crane's A Boy And His Blob! So, hats off to the boy Phenix! Enjoy!

EARTH

Check out these tips to help you get through the EARTH section of A Boy And His Blob...

1. Use the tangerine jellybean to get the diamonds high up on some of the screens.
2. Use cinnamon jellybeans to get rid of the cobwebs.
3. Use cola jellybeans to get through the falling rocks.
4. Apple beans can be used to pop up the manhole covers, but only after you've collected all the treasures.

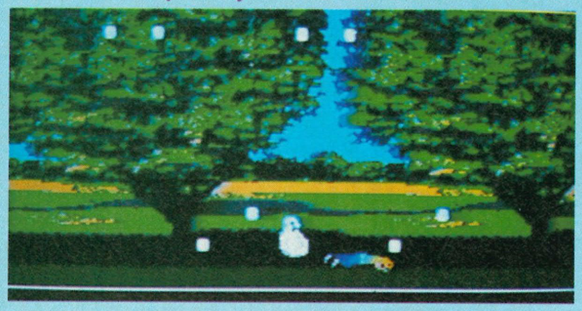

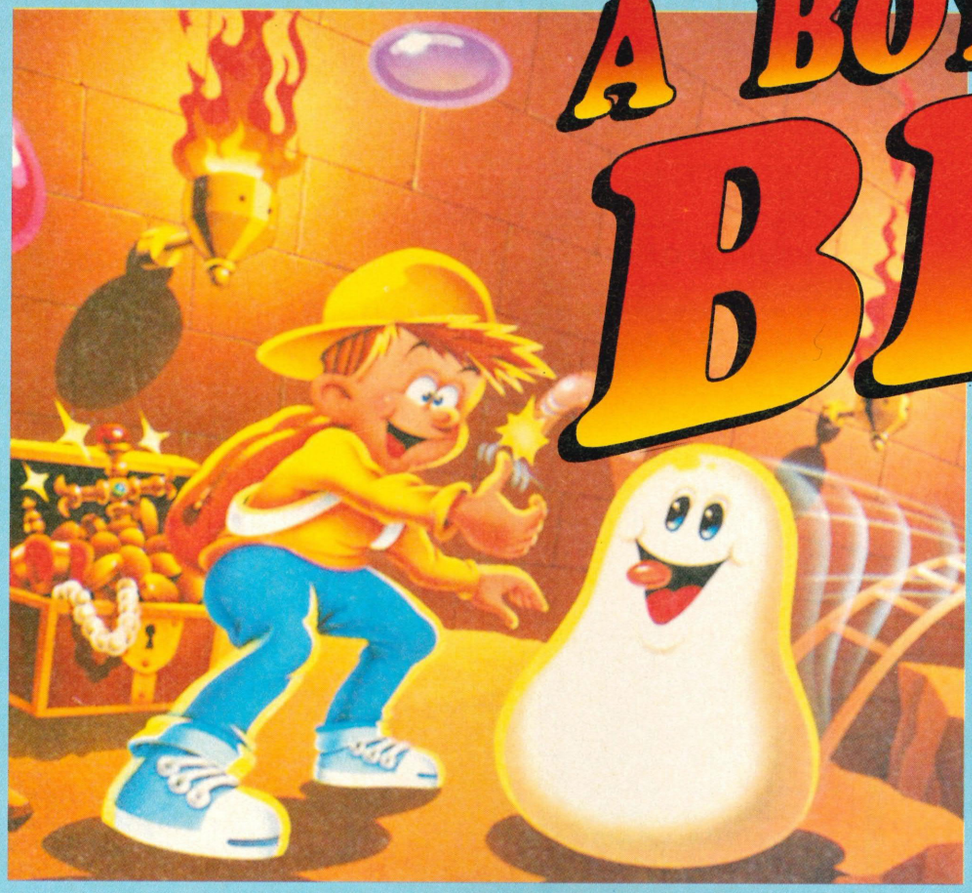

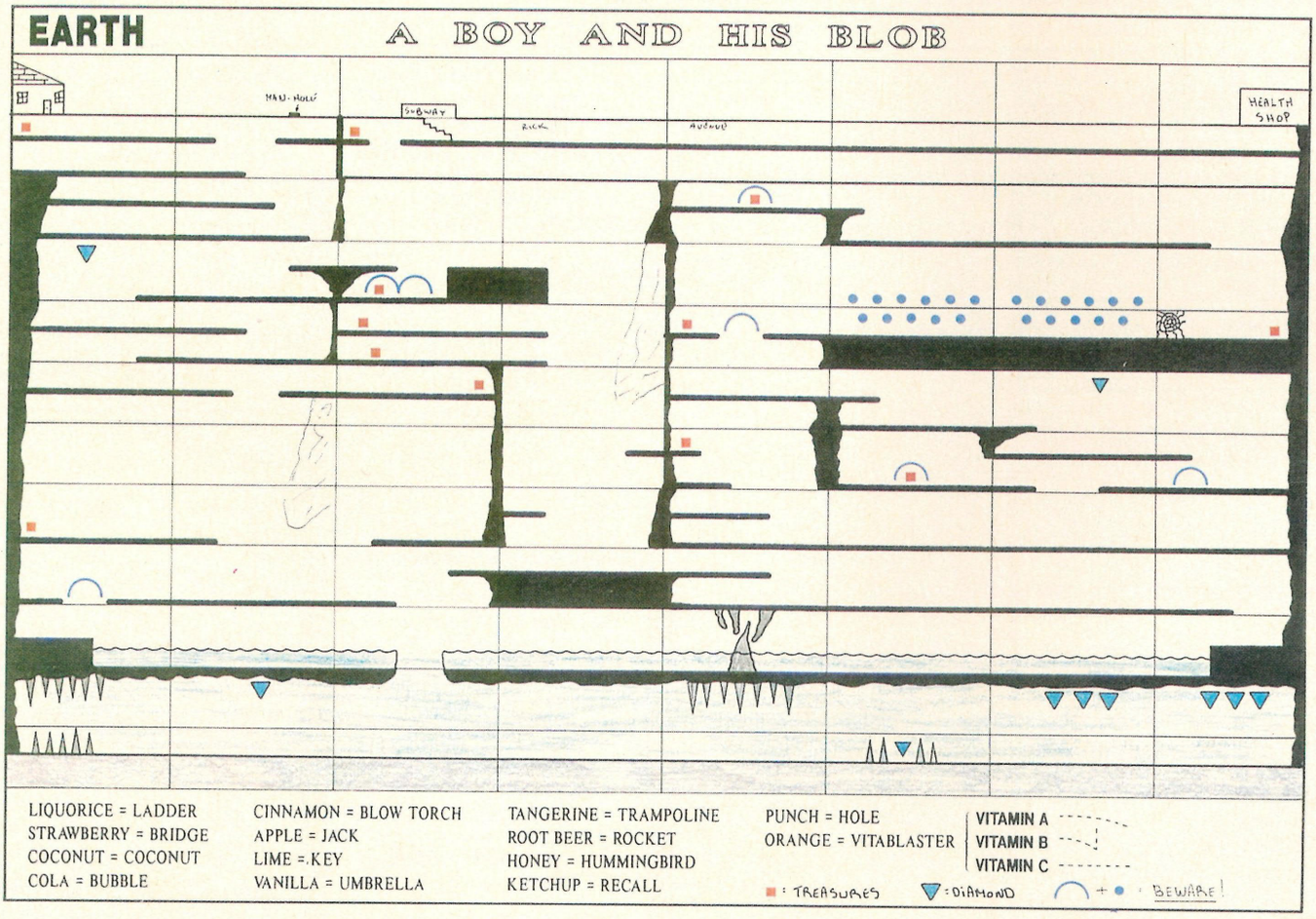

A BOY AND HIS BLOB

BLOBOLONIA

This section of the game is reached by using the Blob Rocket. However, this stage is the hardest in the whole game. Read these tips and you might just make it...

1. The candy machines and cooking pots are switched off by using the switches indicated on the map.
2. Don't forget to jump up and collect the peppermints.
3. To destroy the evil Emperor of Blobolonia is simplicity itself. When Blob's imprisoned in his cage, just run towards him and chuck an apple-flavoured jellybean. Now sit back and watch the end credits!

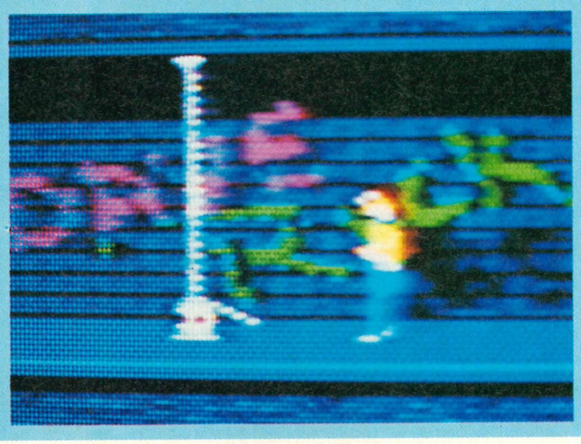

A SECRET MESSAGE

Funnily enough, on the surface of Blobolonia, there's a secret message to be found! To get to it, destroy the first lot of cherry bombs. Go down to the underground bit. Give Blob a punch jellybean. Fall down a bit further and travel left to find the hidden surface. Keep going left and the boy gets caught in the cage! However, if you go right after falling down, you travel all the way to the cooking pot. Now if you go up and back track to the start of the world, all of the meanies are gone! Cor!

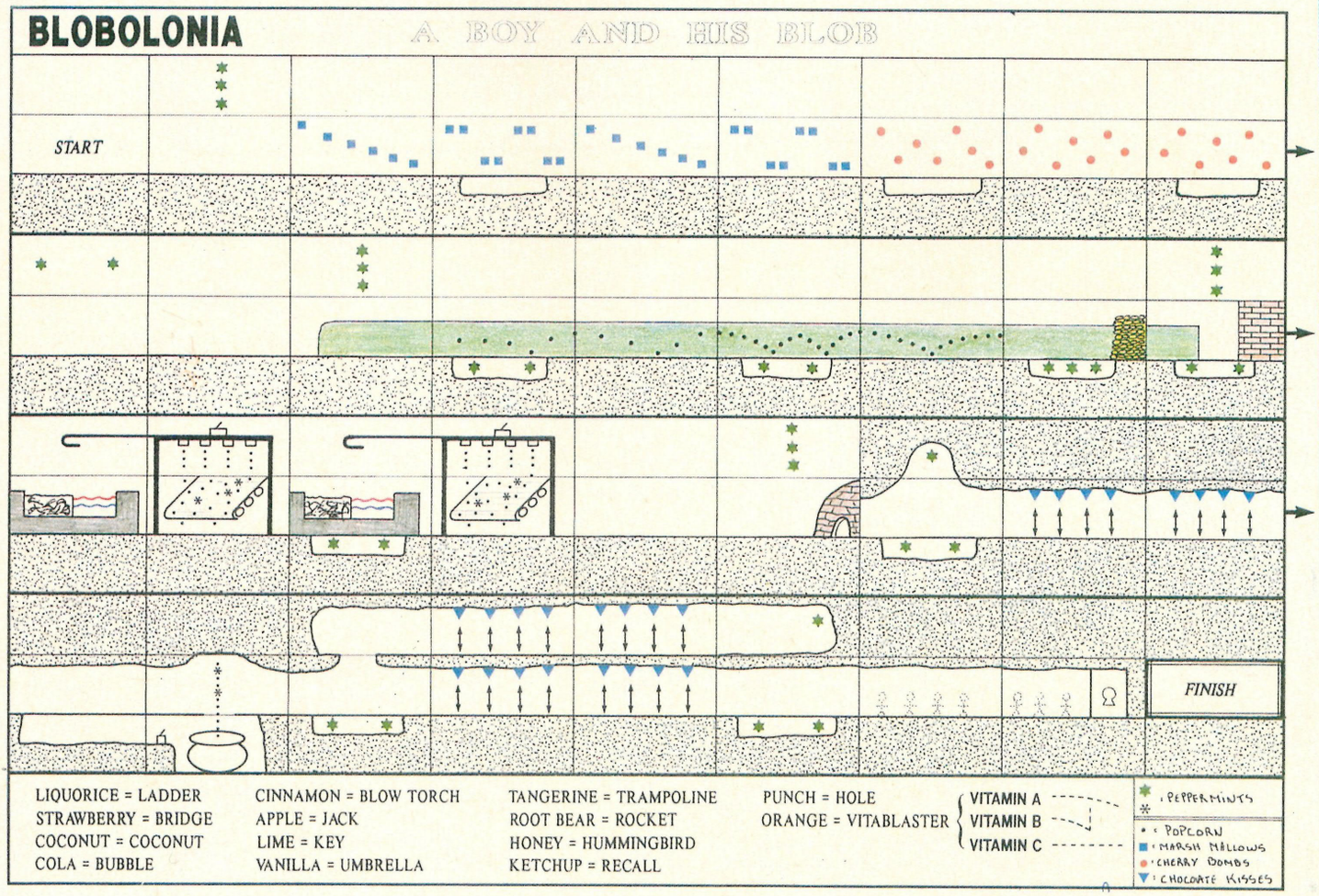

The Amazing SPIDER-MAN

Here's a massive Christmas tips extravaganza on one of the best Megadrive platform games of the year - Spider-Man! So, if you're having some problems with those super villains, take a good long look at this!

FACT 1 WEB-SHIELD ACTION

Just about every enemy sprite in the game is a piece of cake owing to Spidey's super strength. Use flying kicks instead of punches. DON'T use webbing at all. If you're in a really sticky situation, use a web-shield instead of webbing up your prey.

FACT 2 PHOTOS FOR CASH

Make sure that you conserve as much webbing as possible. Although taking snaps adds to your webbing level, during the levels your supply gradually decreases - and dries up just when you need it. Remember, you'll need at least three, preferably five webbing cartridges for your battle against Hobgoblin and Venom!

FACT 3 ASSASSINS OF DOOM

Every end-of-level super-villain should be snapped for cash, along with the following hazards Spidey comes across. Snap the Forklift truck, the jumping lizards, the alligator, the lightning creatures, J Jonah Jameson and the Brutal Biker for max cash!

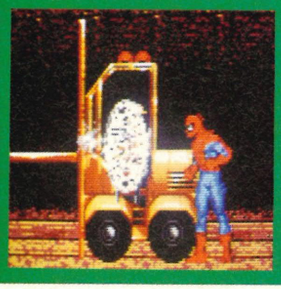
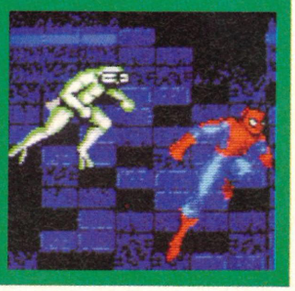

DOCTOR OCTOPUS

REAL NAME: Doctor Otto Octavius
LOCATION: Waterside warehouses
POWERS: A radioactive explosion melded Octavius' high-power mechanical arms to his torso. These arms cause problems for Spidey, even when he's at full-power.
WEAKNESS: Doc Ock is defeated simply by spinning a web shield, thus absorbing the hits from the powerful tentacles. Only a few flying kicks are needed to defeat the scheming maniac!

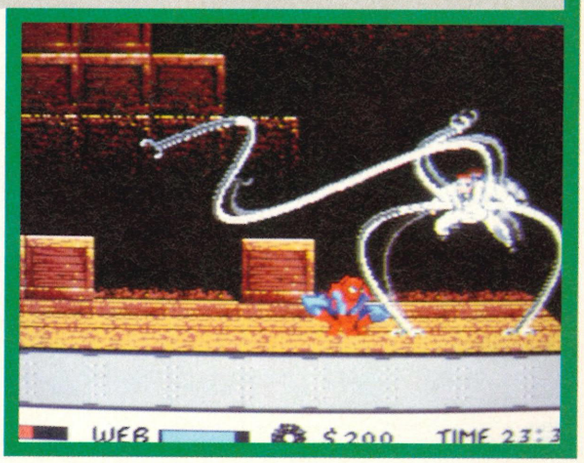

THE LIZARD

REAL NAME: Doctor Curtis Connor
LOCATION: The sewers
POWERS: The Lizard has the proportionate strength, speed and agility of a lizard, and as such, is a dangerous foe. Watch out for the powerful swishing of his tail!
WEAKNESS: He has the strength of a lizard - and the pea-sized brain to match! Simply crouch down, and Lizard follows suit. Stand up and he'll rush you, during which time you should crouch down and fire a web, hurting the Lizard as well as stopping him in his tracks. Repeat this four more times and the Lizard is history!

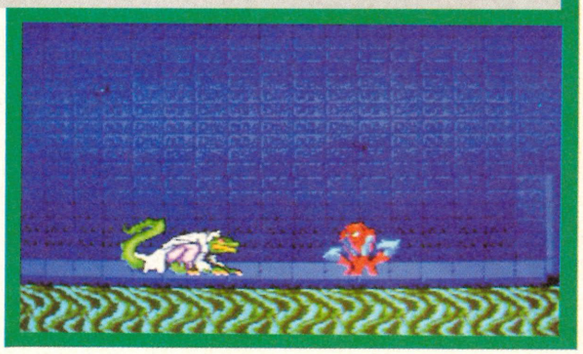

SPIDER-MAN! SPIDER-MAN! DOES WHATEVER A SPIDER CAN!

VENOM

ELECTRO

REAL NAME: Maxwell Dillon
LOCATION: The Power Station
POWERS: Electro has the ability to channel raw electricity through his body, and fire off bolts of power towards any target. Electrifying anything metallic is also another talent, along with flying on a pad of pure electricity!
WEAKNESS: Clamber atop the highest girder possible. Crouch down and fire off some webbing in anticipation of Electro's arrival. He blunders straight into the web trap and falls down. Now just keep repeating this process.

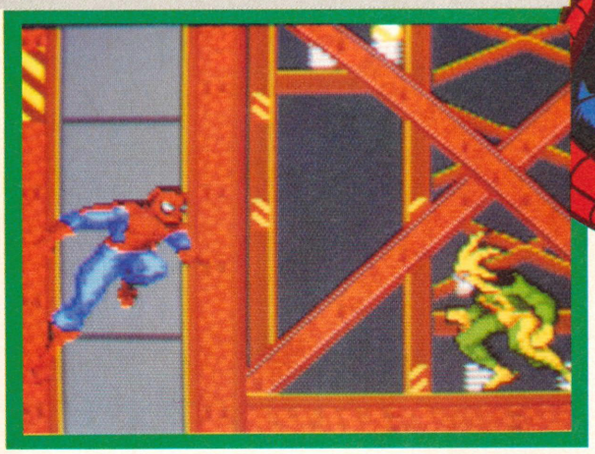

HOBGOBLIN

REAL NAME: Unknown
LOCATION: Downtown Manhatten
POWERS: Armed with an unlimited supply of pumpkin stun bombs, Hobgoblin is bad news. His super strength is almost equal to Spidey's, and his Goblin Glider is super-manoeuvrable.
WEAKNESS: Hobgoblin may be powerful, but even his strength cannot cope with a vicious Spidey flying kick. Use web shields to deflect the power of the stun bombs and just concentrate on kicking the hell out of the Hobgoblin!

SPINS A WEB! ANY SIZE! CATCHES THIEVES JUST LIKE FLIES!

SANDMAN

REAL NAME: William Baker
LOCATION: Central Park
POWERS: A freak radioactive sand storm created Sandman - a man with the strange ability to turn his body into sand! He can also compact his mass into massive stone-like fists - very painful indeed.
WEAKNESS: Spin a web shield and try to position Sandman in front of the fire hydrant. Now kick the hydrant and watch as the rush of water disperses the sand-like one.

THE KINGPIN OF CRIME

REAL NAME: Wilson Fisk
LOCATION: His underground bunker
POWERS: His massive bulk boasts some truly exceptional raw muscle power, although his strength isn't up to superhuman standards.
WEAKNESS: Kingpin's massive flab means that just about any normal Spidey punch or kick just isn't good enough. Instead, Spidey's flying kicks must be concentrated at the Kingpin's head. Use web shields to cushion his powerful blows. This is the most difficult foe to defeat - and make sure you keep webbing the machinery that's lowering Spidey's wife into the blazing incinerator!

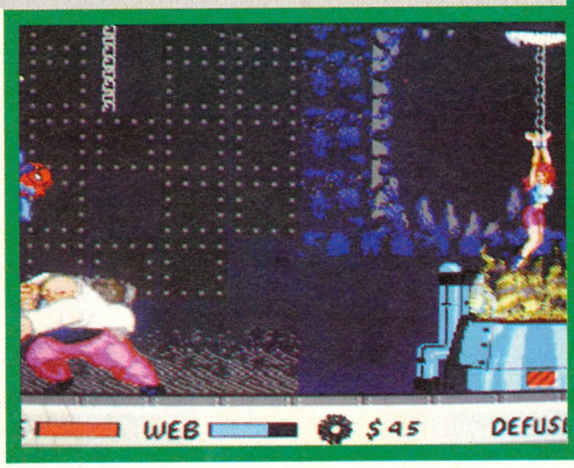

REAL NAME: Eddie Brock
LOCATION: The higher the difficulty level, the more places he pops up!
POWERS: Owing to his black alien spider costume (formerly worn by Peter Parker), Venom has all the wall-crawling, web-slinging abilities of Spider-Man, along with more raw muscle power! However, his muscular bulk makes him far less agile than Spidey.
WEAKNESS: Venom's chosen attack pattern is very simple. Just duck down and crawl out of the way of Venom's power leaps, and spin some webbing in his general direction. A very easy opponent.

SUPER

Super Tennis is the greatest sports sim devised on the Famicom. Based on the PC Engine game, Final Match Tennis, it offers playability second to none! These tips point out the strengths and weaknesses of the players in Super Tennis. For example, "FOREHAND A" means that the indicated player is exceptionally good at that shot, whilst "DIVE E" means that the player is completely rubbish at dive shots. So, armed with these tips you should be unstoppable!

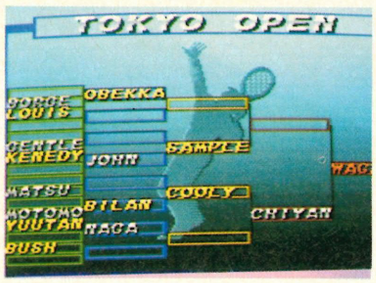

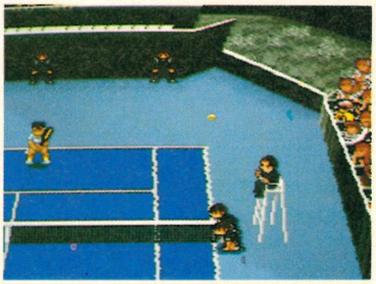

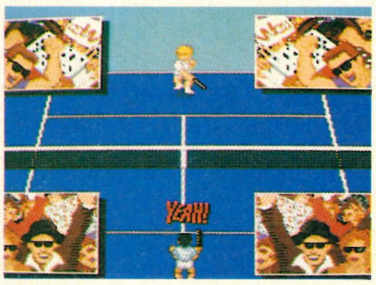

LENDOU

FOREHAND STROKE	A
BACKHAND STROKE	A
FOOTWORK LEFT-RIGHT	A
FOOTWORK UP-DOWN	C
SERVICE	D
VOLLEY	B
LOB	D
DIVE	A

VICHIE

FOREHAND STROKE	B
BACKHAND STROKE	C
FOOTWORK LEFT-RIGHT	C
FOOTWORK UP-DOWN	C
SERVICE	B
VOLLEY	A
LOB	D
DIVE	B

OBEKKA

FOREHAND STROKE	A
BACKHAND STROKE	A
FOOTWORK LEFT-RIGHT	A
FOOTWORK UP-DOWN	A
SERVICE	A
VOLLEY	A
LOB	A
DIVE	B

CHIYAN

FOREHAND STROKE	C
BACKHAND STROKE	C
FOOTWORK LEFT-RIGHT	A
FOOTWORK UP-DOWN	B
SERVICE	E
VOLLEY	D
LOB	E
DIVE	A

EDOBOU

FOREHAND STROKE	C
BACKHAND STROKE	A
FOOTWORK LEFT-RIGHT	A
FOOTWORK UP-DOWN	A
SERVICE	A
VOLLEY	C
LOB	B
DIVE	C

SAMPLE

FOREHAND STROKE	C
BACKHAND STROKE	C
FOOTWORK LEFT-RIGHT	B
FOOTWORK UP-DOWN	B
SERVICE	B
VOLLEY	A
LOB	D
DIVE	D

MATSU

FOREHAND STROKE	B
BACKHAND STROKE	B
FOOTWORK LEFT-RIGHT	A
FOOTWORK UP-DOWN	B
SERVICE	C
VOLLEY	D
LOB	E
DIVE	A

MACKUN

FOREHAND STROKE	B
BACKHAND STROKE	B
FOOTWORK LEFT-RIGHT	D
FOOTWORK UP-DOWN	A
SERVICE	A
VOLLEY	D
LOB	A
DIVE	D

TENNIS

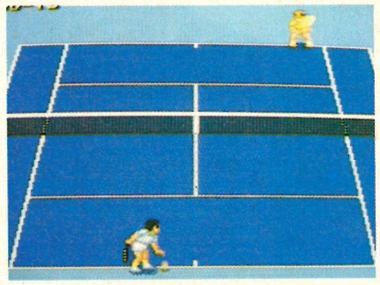

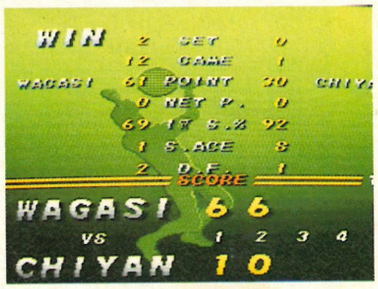

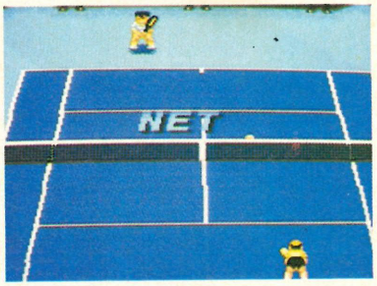

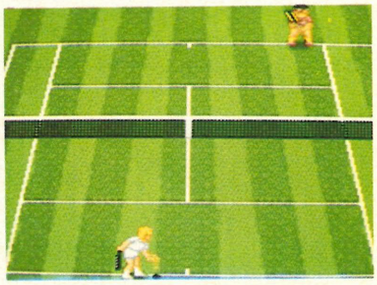

SELESE

FOREHAND STROKE	A
BACKHAND STROKE	B
FOOTWORK LEFT-RIGHT	A
FOOTWORK UP-DOWN	A
SERVICE	C
VOLLEY	B
LOB	D
DIVE	A

NABURI

FOREHAND STROKE	B
BACKHAND STROKE	A
FOOTWORK LEFT-RIGHT	B
FOOTWORK UP-DOWN	B
SERVICE	A
VOLLEY	A
LOB	A
DIVE	B

GURAFE

FOREHAND STROKE	A
BACKHAND STROKE	A
FOOTWORK LEFT-RIGHT	A
FOOTWORK UP-DOWN	A
SERVICE	C
VOLLEY	A
LOB	C
DIVE	B

SABA

FOREHAND STROKE	B
BACKHAND STROKE	A
FOOTWORK LEFT-RIGHT	B
FOOTWORK UP-DOWN	B
SERVICE	B
VOLLEY	C
LOB	D
DIVE	A

CAPRIA

FOREHAND STROKE	B
BACKHAND STROKE	C
FOOTWORK LEFT-RIGHT	B
FOOTWORK UP-DOWN	C
SERVICE	D
VOLLEY	B
LOB	B
DIVE	B

MALEVA

FOREHAND STROKE	C
BACKHAND STROKE	B
FOOTWORK LEFT-RIGHT	A
FOOTWORK UP-DOWN	A
SERVICE	C
VOLLEY	C
LOB	D
DIVE	C

SANCHA

FOREHAND STROKE	B
BACKHAND STROKE	C
FOOTWORK LEFT-RIGHT	C
FOOTWORK UP-DOWN	C
SERVICE	E
VOLLEY	B
LOB	D
DIVE	B

GARIZO

FOREHAND STROKE	B
BACKHAND STROKE	B
FOOTWORK LEFT-RIGHT	C
FOOTWORK UP-DOWN	C
SERVICE	D
VOLLEY	B
LOB	D
DIVE	C

SEGA™
Master System

SUPER KICK OFF

GOLD MASTER

U.S. GOLD MASTER BLASTERS

U.S.GOLD MASTER BLASTERS

D&D® ACTION GAME

HEROES OF THE LANCE

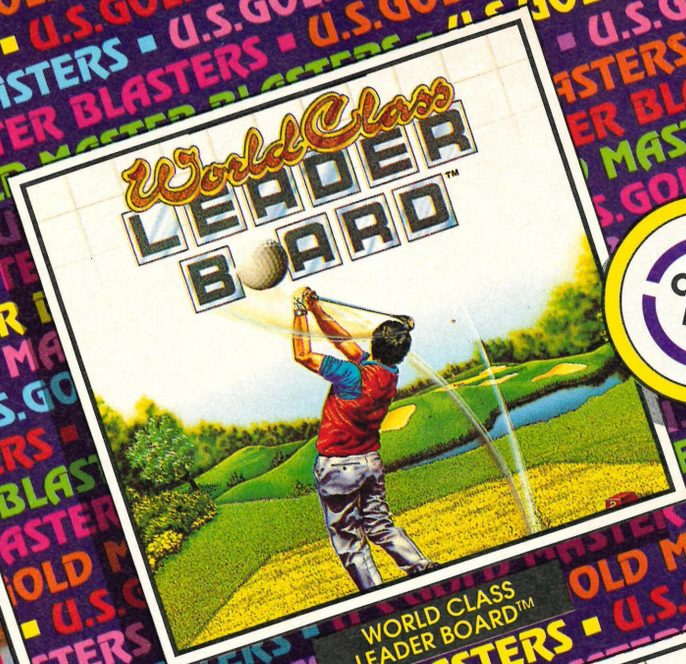

WORLD CLASS LEADER BOARD™

C+VG HIT

OPES No.1 OTBALL GAME

BLASTERS

OUT RUN EUROPA™

INDY™ AND THE LAST CRUSADE

IMPOSSIBLE MISSION™

GAUNTLET™

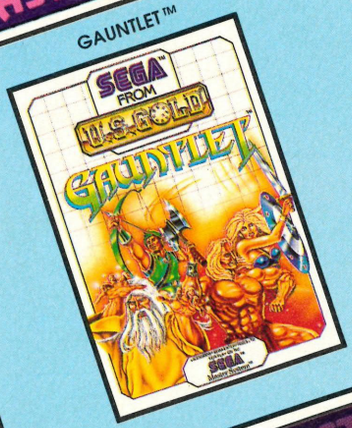

PAPERBOY™

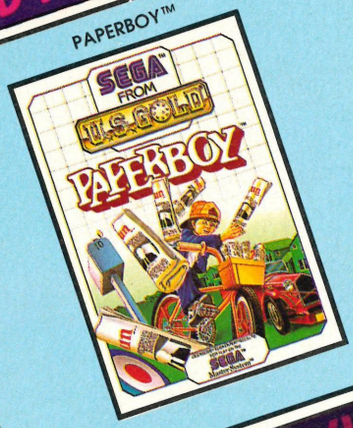

BEST PLATFORM GAME (Complete Guide To SEGA)

Copyright subsists on all titles. All rights reserved.
U.S.GOLD Ltd., Units 2/3 Holford Way, Holford, Birmingham B6 7AX. Tel: 021 625 3366

STARF

Starflight must rank as one of the most vast games yet devised for the Megadrive, boasting thousands of planets and hundreds of star systems to explore. Now thanks to this MEAN MACHINES tips spectacular, all its secrets are revealed... almost. If you reckon you can add anything of interest to this exhaustive guide, send it in!

FIRST THINGS FIRST

The first things to buy are some extra cargo pods. The only way to make money is to mine, and you need adequate storage space. An adequately equipped Terrain Vehicle is also essential - even at the early stages of the game. Buy ice runners, pontoons, extra cargo space and turbo chargers. Leave Starbase and proceed to the first planet of your solar system. Mine this for all your worth and return to base, spending your new-found cash on better engines, more cargo space and more Endurium. Save for a new mineral scanner. Once you've got this, the full mining potential of any planet is yours! Don't bother buying heavy armour, a radar or a wide angle stunner - these items are pretty pointless really.

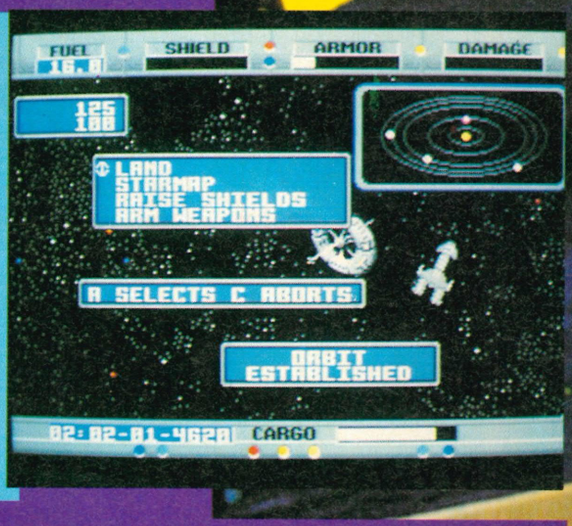

TITANIUM IS USEFUL!

When repairing your ship in deep space, your engineer usually needs some form of raw material (which usually turns out to be titanium). Find out which systems require which material for effective repair and stock about five tons of the stuff in your hold. Repairing your own systems saves a fat pile o' cash in repair costs that would otherwise be demanded by the greedy Starbase engineers!

IS THAT AN ARTIFACT?

The most powerful ship derives a lot of its power from the special artifacts found around the cosmos. Here's a list of just about every powerful artifact in the game, along with what it does. Obviously, you'll want to know where to find them. Just read the captain's log in the manual and you're away! By the way, sell the Dodecahedron as soon as possible - it disables your weapons!

HYPERCUBE: Shows nearby encounters on star map.

RING DEVICE: Places flux locations on star map.

FLAT DEVICE: Teleports the TV back to the ship when its fuel runs out.

WHINING ORB: Makes the Spemin race very friendly!

TESSERACT: Increases the ship's overall efficiency.

RED CYLINDER: Locates artifacts on planet's surface.

ROD DEVICE: Boosts the power of all offense systems.

THE MOST VALUABLE ARTIFACTS!

Two *very* valuable artifacts are to be found in Uhlek space. Collecting these makes completing the game a lot easier. Unfortunately, the Uhleks don't make it easy to you and confront you in space. Just out run them and carry on towards your destination. Try checking out these co-ordinates. First of all, check out planetary system 18,50, planet five, surface location 15N x 44W. The second artifact rests at system 112,200, planet three, surface locations 59N x 64W. Unlike just about every other artifact in the game, these co-ordinates are not listed in the captain's log supplied with the game.

FLIGHT

LOGGING PLANETS

Logging planets may seem like a decent way of earning cash. However, this activity should take second place to finding out the secret of the Ancients. Although financially rewarding, logging planets takes time - and that's time you probably haven't got!

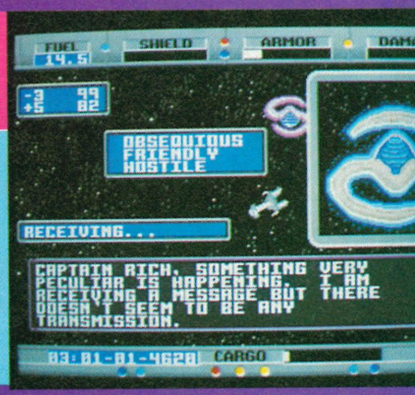

YOUR TEAM

Assemble a crew first of all, but make sure you do not recruit the Thrynn or Elowans into your team. Although talented, these races are at war and should either race detect one of their enemies on board your ship, they aren't very helpful. Don't bother with androids either - they can't learn any new skills. Spend a lot of your time experimenting with each race, gauging which races are best at certain skills before you begin the game proper.

EQUIPPING YOUR SHIP

Once you've bought a new mineral scanner, your money should start rolling in. Your first priority is to buy the best engines, then shields, followed by armour and finally weapons. Saving up immediately for all the expensive weapons may be very tempting, but most of them are just a big con and there isn't really much cause to use them, unless you're a sad trigger happy maniac.

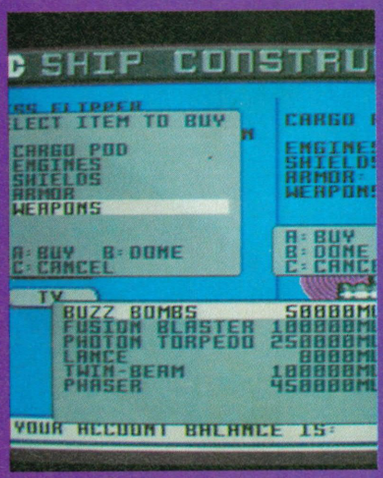

A GOOD FLUX

Using the space flux teleportation network is the best way to keep your levels of Endurium high. Collecting the Ring Device helps keep a track of these strange disturbances in space. However, make sure your navigator is highly trained before attempting any deep space exploration. If your navigator is a complete spaz, the fluxes don't even appear on the screen - effectively meaning that you're flying blind - doh!

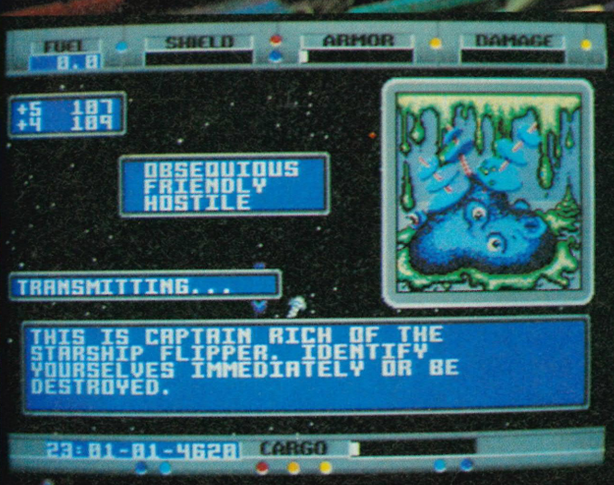

FRIEND OR FOE?

Communicating successfully with the other races in Starflight is the key to finding out the secret of the Ancients and saving the galaxy. Therefore, it's most unwise to enter any confrontation with shields raised and weapons armed. However, if you feel like just blowing up enemy ships, make sure you choose the correct targets. You can always get away with blowing up Gazurtoid craft, (they're the hostile fish-like people) and Mechan vessels, or if you're really plucky you're perfectly entitled to face up to the Uhleks. A word of warning - an Uhlek Warship can easily knock the excrement out of your sad vessel. The best tip here is to run away as quickly as possible!

FINISHING THE GAME

The solution to most of Starflight is found in the captain's log in the game instructions. This tells you the location of the Crystal Planet (the resting place of the Ancients and the source of all the aggro), along with the Crystal Orb needed to make a successful landing on the planet. The log also tells you where to find the eggs needed to be deposited on the Crystal Planet's surface. The Crystal Cone is also required. However, one more egg is still needed to successfully complete the game. Only detailed conversation with other races leads to the whereabouts of this egg being revealed...

HEROES OF THE LANCE

Here's a fine Christmas bonus for Sega Master System owners - the maps to the first couple of levels of US Gold's role-playing game, Heroes of the Lance! But that's not all - along with the maps, there's plenty of decent tips to get you past some of the dungeon's nastier surprises. Not bad at all, eh?

LEVEL 1

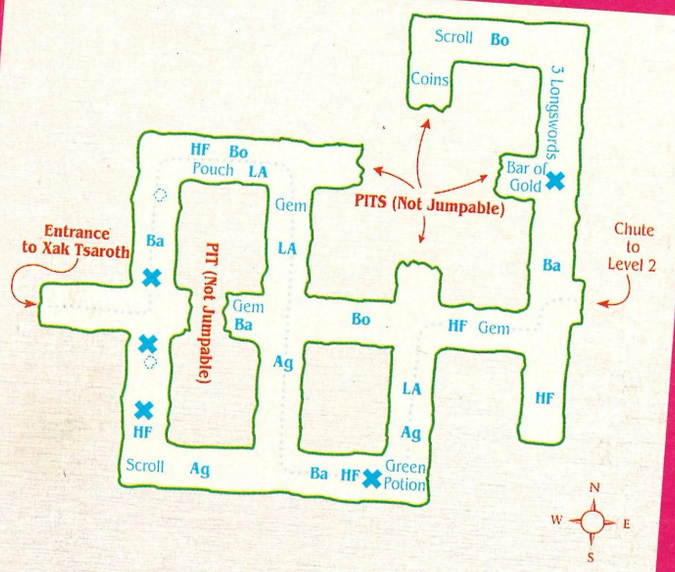

After entering the ruins, turn north and follow the dotted line through the first level. When confronted with the Bozak Draconian in the center hallway, don't forget to use the "Web" spell. If you are trying for a really high score, don't use any healing spells unless you absolutely must. Wait for the Waterfall on level 2.

LEVEL 2

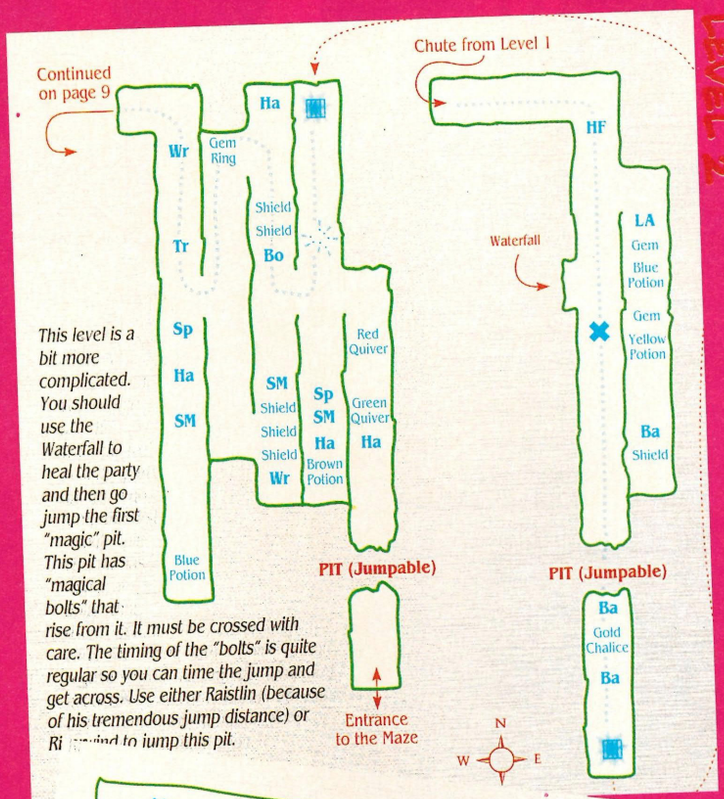

This level is a bit more complicated. You should use the Waterfall to heal the party and then go jump the first "magic" pit. This pit has "magical bolts" that rise from it. It must be crossed with care. The timing of the "bolts" is quite regular so you can time the jump and get across. Use either Raistlin (because of his tremendous jump distance) or Ri[illegible]vind to jump this pit.

LEVEL 3

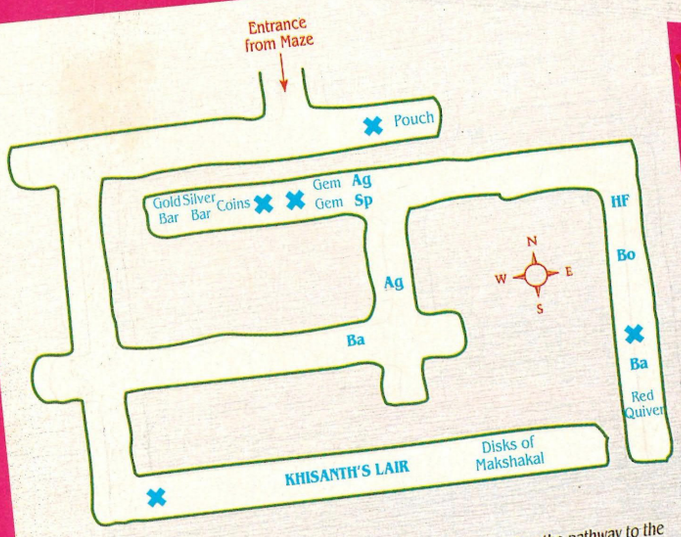

Reached after passing through the maze, this level is quite simple. Follow the pathway to the dragon and don't forget that you can't save your game if you are within Khisanth's lair.

THE MAZE

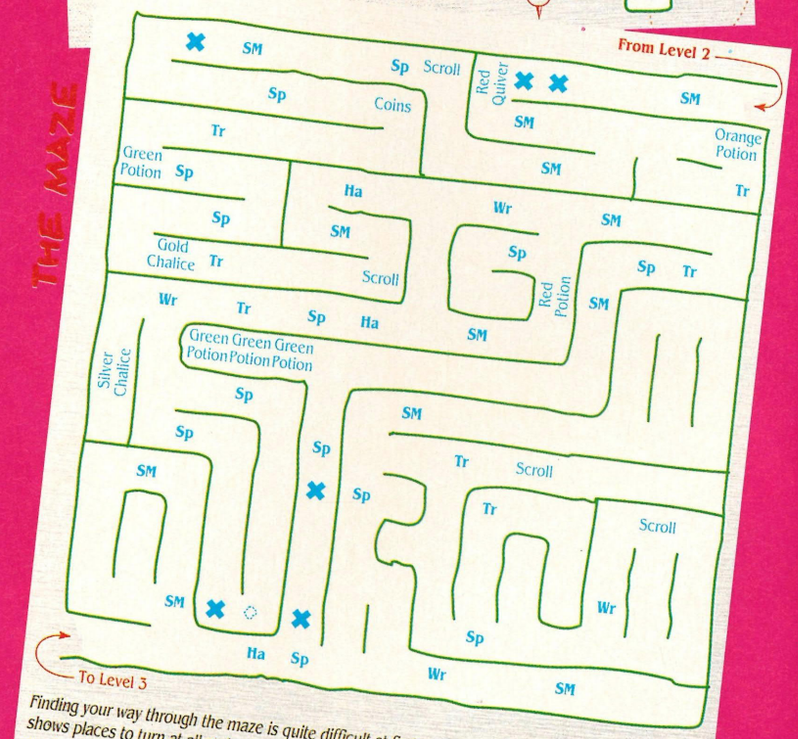

Finding your way through the maze is quite difficult at first. You will find that your compass shows places to turn at all archways. However, only the hallways marked on the map can be followed. Turning at any other archways results in your party facing an unjumpable pit. Don't forget the hidden item in the southwest portion of the maze. That is a hidden bracelet worth 5000 experience points.

KEY

✖	Trap	○	Hidden item	Ag	Aghar (Gully Dwarf)
	Arrow trap		Preferred path	Ba	Baaz Draconian
	Transporter	SM	Spectral Minion	Bo	Bozak Draconian
①	Hidden entrance to 1-way passage	Sp	Giant Spider	HF	Human Fighter
②	Destination of 1-way passage	Tr	Troll	LA	Large Aghar (Gully Dwarf Warrior)
		Wr	Wraith	Ha	Black Dragon Hatchling

Pleisure World

Access

VISA

Sega Megadrive	114.99
Sega Megadrive + Any Game	139.99
Nintendo Super Famicom	239.99
+ Any Game	274.99

Megadrive Games

	JAP	U.K.
Alien Storm	30.99	33.99
Bare Knuckle	30.99	33.99
Dark Castle	N/A	33.99
Devil Crash	33.99	N/A
Decapattack	30.99	33.99
El Viento	30.99	N/A
Galaxy Force II	33.99	N/A
Ghouls 'N' Ghosts	30.99	41.99
Golden Axe	30.99	33.99
Gynoug	30.99	33.99
Ice Hockey	N/A	33.99
Jewel Master	30.99	N/A
Mercs	30.99	N/A
Mickey Mouse	30.99	33.99
Ms Pacman	N/A	33.99
Outrun	30.99	N/A
PGA Tour Golf	N/A	33.99
Phantasy Star III	N/A	45.99
Road Rash	N/A	33.99
Saint Sword	30.99	N/A
Sonic The Hedgehog	30.99	33.99
Star Flight	N/A	45.99
Strider	30.99	41.99
Super League '91	30.99	N/A
Super Shinobi	30.99	33.99
Thunderforce III	30.99	33.99
Toe Jam & Earl	N/A	33.99
Turrican	N/A	33.99
Wardner	30.99	33.99
Zero Wing	30.99	N/A

Super Famicom Games

Actraizers	39.99
Area 88	40.99
Castlevania IV	CALL
Caveman Ninja	CALL
Darius Twin	44.99
Dimension Force	CALL
Final Fight	40.99
F - Zero	39.99
Gradius III	39.99
Goemon	40.99
Hole In One Golf	40.99
Hyperzone	40.99
Jerry Boy	40.99
Pilotwings	39.99
Populous	39.99
Pro Soccer	40.99
Raiden Trad	CALL
Snow Brothers	CALL
Super E.D.F.	CALL
Super Ghouls 'N' Ghosts	49.99
Super Marioworld	39.99
Super R-Type	39.99
Super Tennis	40.99
Ultraman	39.99

Accessories

Megadrive Joypad	13.99
Megadrive Python Joystick	11.99
Megadrive Japanese Converter	11.99
Super Famicom Autofire Joypad	24.99
Super Famicom Stereo Lead	14.99

★ PHONE FOR THE LATEST RELEASES AND ALL OTHER TITLES ★

ALL CONSOLES CARRY A 12 MONTH GUARANTEE

PLEASE ADD £1.00 p+p TO GAMES AND £8.00 TO CONSOLES FOR 1st CLASS RECORDED DELIVERY

THE WORLDS NO.1 IN LEISURE GAMES

VISIT THE PLEISURE WORLD LEISURE GAMES SHOP JUST OFF WEST STREET, SHEFFIELD.

SHOP PRICES MAY VARY

Pleisure World : 2a Mappin St. Sheffield S1 4DT (0742) 795799

TOUCH

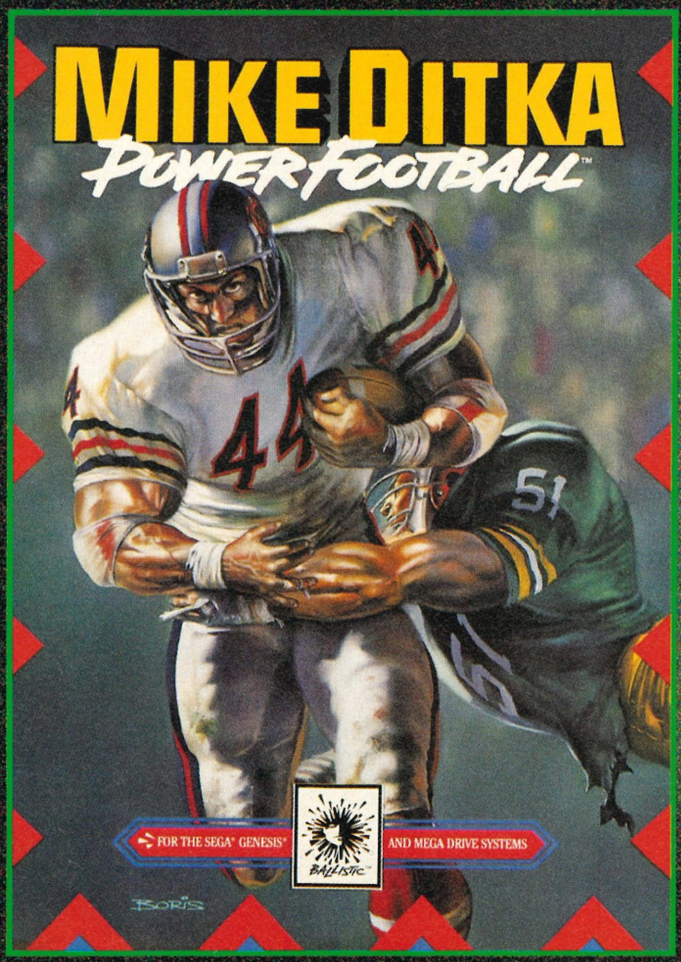

Only Ditka has the qualities to join this team... hard nosed, aggressive and always 110% performance.

MIKE DITKA
On Your MEGA DRIVE
October 1991

TEL: 081 877 0880

Mega Drive is a trademark owned by Sega Enterprises Ltd.
Ballistic is a trademark of Acclaim Inc.

AND YOU CAN'T PUT DOWN

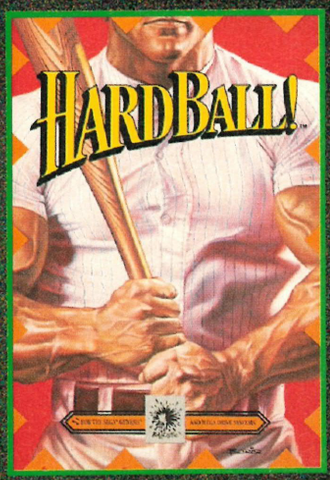

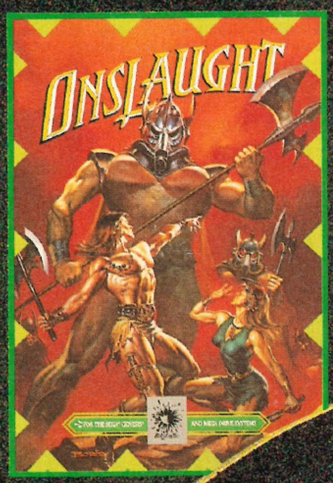

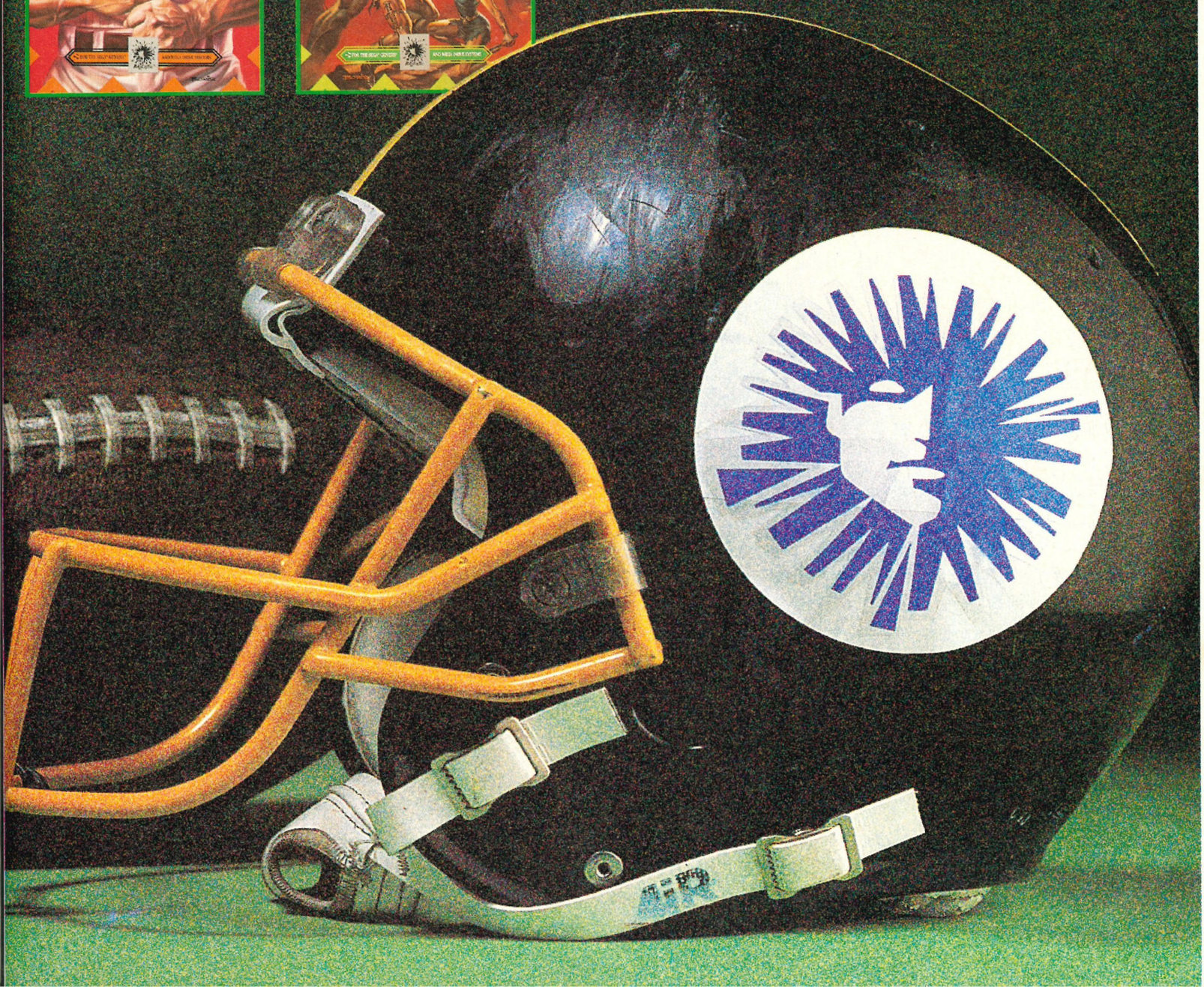

TELEGAMES

THE VIDEO GAME SPECIALISTS FOR OVER 12 YEARS

CHESS Based upon the most powerful chess playing technology from the laboratories of Fidelity Electronics – the premier manufacturers of dedicated chess computers and the developers of the only USCF Certified Master Rated (2325) Program. This is the most powerful chess game available!

QIX Neutralize QIX and its mutant offspring SPARX by claiming their territory before they frag you. Hundreds of levels of increasing intensity will shatter your nerves while stunning sound effects and a variety of patterns will rattle your brain. A practice mode sharpens your dexterity.

STEREO SPEAKER SYSTEM

SUITABLE FOR DIRECT CONNECTION TO – ATARI LYNX * NINTENDO GAMEBOY * SEGA GENESIS, MEGADRIVE, GAME GEAR * NEC GT HAND HELD AND PC HAND HELD * PERSONAL STEREOS * COMPACT DISC PLAYERS * NEO-GEO * ETC AND ANY OTHER ITEM WITH 3.5mm SOCKET COMPLETE WITH PLUGS AND LEADS.

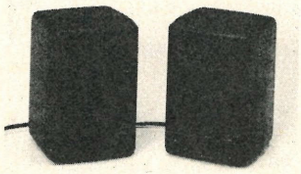

- High efficiency 3" micro stereo speakers
- Built in power booster (4 c size batteries not included)
- Active or passive system, works with or without batteries
- Individual volume controls
- DC 6 volt input jack
- 3.5mm stereo plug to fit personal stereos and compact disc players

Europe's largest stock of consoles and games for –

SEGA-MEGA DRIVE & Master System & Game Gear

PC Engine — SNK Neo-Geo — PC Engine Hand held — COLECO VISION — INTELLIVISION

Nintendo - GAMEBOY - SUPER FAMICON PC SUPER GRAFX

ATARI - LYNX * 2600 * 7800

MASTER GEAR in stock NOW!!

Remember - if it's a game - it's at Telegames!!

SPECIAL OFFERS

PC Engine DELUXE JOYSTICK WITH RAPID FIRE, LED INDICATORS ETC USUALLY £24.99 ONLY **£9.99**

Nintendo AND SEGA Cartridge and Console cleaning system – stops games from crashing – protects cartridge pins, was £9.99 NOW **£4.99**

ABOVE OFFERS WITH ANY OTHER PURCHASE OVER £20.00 AND WITH THIS ADVERT ONLY

For games list send S.A.E. stating which console to our Head Office

HEAD OFFICE AND MAIL ORDER – WIGSTON, LEICESTER LE8 1TE

Telephone (0533) 880445/889989

TELEGAMES SHOPS AND SUPERSTORES AT – HAYMARKET CENTRE LEICESTER — KILBY BRIDGE (A50) WIGSTON, LEICESTER — TELEGAMES RIVERGATE CENTRE PETERBOROUGH

DIAL - A - CHEAT

FOR TIPS, CHEATS AND SOLUTIONS

CHEATS GALORE	0891 101 234
FROM IRELAND RING	03000 21244
MEGATIP GAMESLINE	0891 299 388
CONSOLE NEWS AND TIPS	0891 299 390
CONSOLE GAMESTIPS	0891 299 391
SEGA CHEATLINE	0891 299 333
NINTENDO CHEATLINE	0891 299 313
HEROES OF THE LANCE SOLUTION	0891 442 025
SHADOW OF THE BEAST SOLUTION	0891 442 022
COMPUTER FUNLINE	0891 299 399

FOR FULL INFORMATION ON ALL OUR OTHER CHEATS AND SOLUTIONS SERVICES, RING

0891 445 904

ALL LINES ARE UPDATED WEEKLY.

PROPRIETOR, JACQUELINE WRIGHT, PO BOX 54, SOUTHWEST MANCHESTER M15 4L5

CALLS COST 36P PER MIN AT "CHEAP" RATE AND 48P PER MIN AT OTHER TIMES.

ULTIMATE ENTERTAINMENT

Formerly Ultimate Cartridge Rental

2 Penta Court, Station Road, Borehamwood, Hertfordshire, WD6 1SL Fax: 081-905 1293

SORRY NO CALLERS MAIL ORDERS ONLY

Enquiries and orders by telephone 5pm to 9pm

★ 081 441 3639 ★

		NEW	USED
SEGA	MEGA DRIVE ..... Prices from	£13.99	£11.99
Nintendo	SUPER FAMICOM ..... Prices from	£31.99	£15.99
SEGA	GAME GEAR ..... Prices from	£17.99	£13.99
Nintendo	GAME BOY ..... Prices from	£19.99	£11.99

£99.99 MEGA DRIVE JAP (PAL) — £69.99 GAME BOY UK — £99.99 GAME GEAR UK — £199.99 SUPER FAMICOM (SCART)

WE SELL AND BUY SECOND HAND GAMES
WE ALSO HAVE A PART EXCHANGE SERVICE – PHONE FOR DETAILS

Please add P&P £1 games, £1.50 hardware, £5 machines

Access — PLEASE MAKE CHEQUES & POSTAL ORDERS PAYABLE TO ULTIMATE ENTERTAINMENT — VISA

way in
COMPUTER ENTERTAINMENT

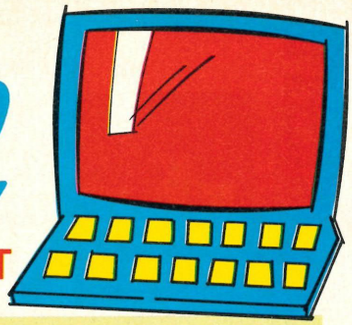

MEGADRIVE

NHL Ice Hockey	£31.99
Streets of Rage	£27.99
Road Rash	£31.99
Spiderman	£31.99
Sonic the Hedgehog	£27.99
Fantasia	£31.99
688 Attack Sub	£31.99
Mercs	£31.99
Bonanza Brothers	£27.99

Please note American/Japanese games may vary. Prices as per U.K. games. Shop prices may vary.

NINTENDO

Ducktales
Gremlin 2
Supermario 2
Super Off Road
Double Dragon
Double Dragon 2
Donkey Kong Classics
Punch Out
World Cup
Goal

Prices from £19.99 – £39.99.

MASTER SYSTEM 2

Sonic the Hedgehog	£24.99
Spiderman	£24.99
Populous	£27.99
Wonderboy	£19.99
World Soccer	£19.99
Double Dragon	£24.99
Duck Tales	£24:99
F.16 Fighter	£15.99
Leaderboard	£24.99
After Burner	£24.99

Please note American/Japanese games may vary. Shop prices may vary.

GAMEGEAR

Ninja Gaiden	£19.99
Wonderboy	£16.99
Joe Montana	£19.99
Leaderboard	£19.99
Outrun	£19.99
Shinobi	£19.99
Factory Panic	£16.99
Psychic World	£16.99
Woody Pop	£16.99
Donald Duck	£19.99

American imported games may vary, please check.

GAMEBOY

Ducktales
F-1 Race
Supermario Land
Amazing Spiderman
Bugs Bunny
Double Dragon
Golf
Teenage Mutant Turtles
World Cup
Wizard and Warriors

Prices from £19.99–£29.99. Shop prices may vary.

Top 10

MEGADRIVE

Afterburner 2	£27.99
Back to the Future 3	£31.99
California Games	£31.99
Dark Castles	£31.99
Donald Duck	£31.99
Eswat	£27.99
F22 Interceptor	£31.99
Ghostbusters	£27.99
Herzogzwei	£27.99
Ishido	£24.99
James Pond	£31.99

Please note American/Japanese games may vary. Prices as per U.K. games. Shop prices may vary.

GAMEGEAR

Columns	£16.99
Dragon Crystal	£19.99
Frogger	£16.99
G-Loc	£19.99
Golden Axe	£19.99
Football	£19.99
Mickey Mouse	£19.99
Pengo	£16.99
Putter Golf	£16.99
Super Monaco	£16.99

American imported games may vary, please check.

MASTER SYSTEM 2

Action Fighter	£11.99
American Baseball	£24.99
American Pro Football	£24.99
Back to the Future 2	£24.99
Bonanza Brothers	£24.99
California Games	£24.99
Die Hard 2	£24.99
Enduro Racer	£9.99
G-Loc	£24.99
Great Golf	£19.99
Heavyweight Champ	£19.99

Please note American/Japanese games may vary. Shop prices may vary.

MEGADRIVE

Altered Beast
Joypad
at a new low price of

£129.99

Free Joystick
Quickjoy Jetfighter

GAMEBOY

Tetris Batteries
Stereo Headphones
Two Player Lead

£69.99

Free Game Light
or
Free Gameboy Holsters
and Belt

GAMEGEAR

£99.99

Freemains adaptor

NINTENDO ENTERTAINMENT SYSTEM

Two Joypads
Turtles games

£79.99

NINTENDO ACTION SET

N.E.S. System
Zapper Light Guy
Two Joypads
Super Mario Bros. and
Duck Hunt games

£99.99

Free extender cables
for joypads

MEGADRIVE *Accessories*

Arcade Power Stick	£34.99
Turbo Joypad	£14.99
Carry Bag	£17.99
Powerbase Convertor	£28.49
Cleaning Kit	£9.99

GAMEGEAR *Accessories*

Gamegear into TV Adaptor by Sega	£69.99
Mains Adaptor for Gamegear	£12.99
Carrybag for Gamegear	£10.99
Cleaning Kit for Hand Helds	£8.99

NINTENDO *Joystick and Controllers*

N.E.S. Double Player Remote Joystick	£48.49
Competition Prostar extra for N.E.S.	£13.99
N.E.S. Max (Turbo Pad)	£23.99
N.E.S. Advantage Joystick	£38.49

GAMEBOY *Accessories*

Powerpack	£23.49
Black Carry All	£15.00
Docs Softcase	£12.00
Illuminator	£13.00
Lightboy	£20.00
Nuby Amplifier	£10.00
Nuby Carry Bag	£10.00
Nuby Game Light	£10.00
Nuby Magnifier	£10.00

MASTER SYSTEM 2 *Accessories*

Competition Pro. Star Extra for Mastery System	£13.99
Quickjoy Sg-Jet Fighter for Master Systems	£14.99
Turbo Joypad	£14.99
Sega Master Light Phaser Gun	£29.99

MASTER SYSTEM 2

Alex Kidd game
Joypad

£59.99

MASTER SYSTEM 2 PLUS

Light Phaser
Operation Wolf
Alex Kidd
Joypad

£89.99

Mail Order Hotline:
(0245) 469739

Order Details:

All consoles are despatched next day delivery (Saturday delivery is extra £6.00)
Cheques – Please allow 5 working days for clearance.
P&P – Consoles £10.00, Joysticks £2.50, Each game £1.00.
We reserve the right to alter prices without notification.

VISA
Access

Retail Shops

Way In/Learning People
13-19 Trinity Square
South Woodham Ferrers
Essex
Tel: (0245) 322122

Village Way In
7 Village Square
Chelmer Village
Chelmsford
Essex
Tel: (0245) 467858

Way In
1 Agora Centre
140 Queensway
Bletchley
Milton Keynes
Tel: (0908) 366979

REVIEW

ROBOCOD

The evil Dr Maybe is back, and this time he's determined to take over the world, and at the same time destroy the underwater agent James Pond who put a stop to his plans last time. He might have a little difficulty with the latter, however, as James has been cybernetically altered into part fish, part machine, all secret agent - Robocod!

Dr Maybe's plan this time around is to conquer the planet using evil psychopathic toys, manufactured at none other than Santa Claus' Arctic toy factory! Armed with his new found robotic abilities, Robocod must penetrate all levels of the evil operation, destroying any toys he sees, and hopefully bring Santa and Dr Maybe to justice.

Robocod is a platform game similar to its predecessor, but is much slicker, with improved gameplay, more levels and a lot more variety. Robo runs and bounces around the landscape, killing everything that gets in his way. His ultimate aim is to find and destroy the giant guardian on each level - bump off every one and Dr Maybe and Santa will be defeated.

The only problem is - will Santa get out of prison in time for Christmas eve?

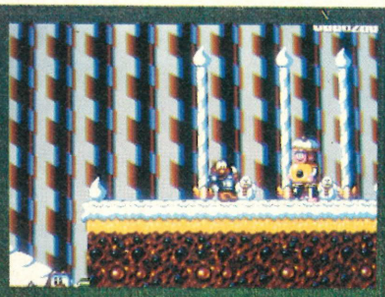

▼ *Robocod takes flying lessons.*

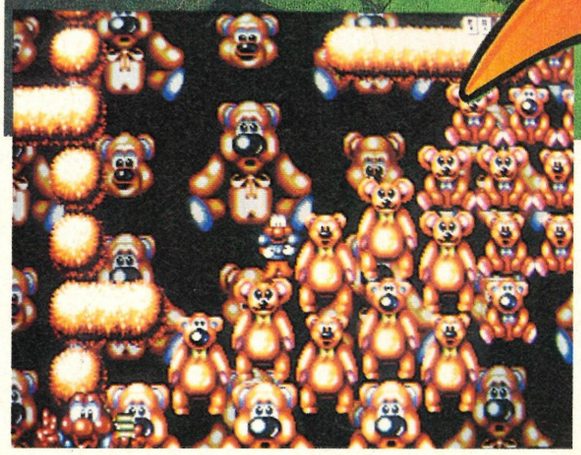

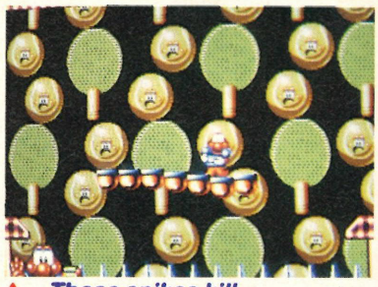

▲ *Those spikes kill.*

MEANIE MACHINES

Before reaching the secret underground lair of the two villains, Robocod faces many clockwork-related baddies. Amongst the vile killer toys menacing their way around the screen are flying playing cards, deadly jelly babies, teddy bears of doom and a bottom-kicking Bertie Bassett!

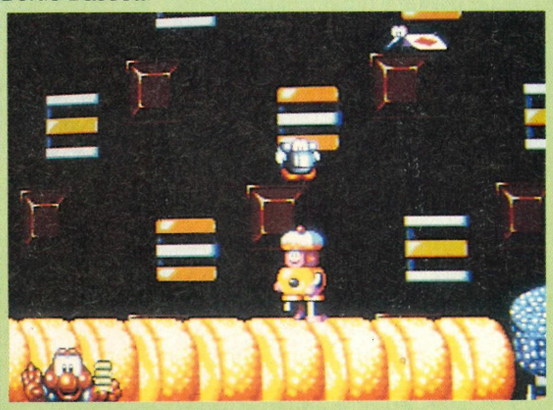

▲ It's Pond versus someone very familiar...

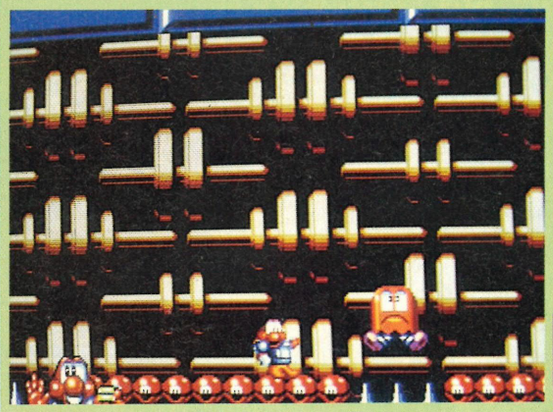

▲ Robo sends the bad guys flying!

▲ Meet the first end-of-level boss!

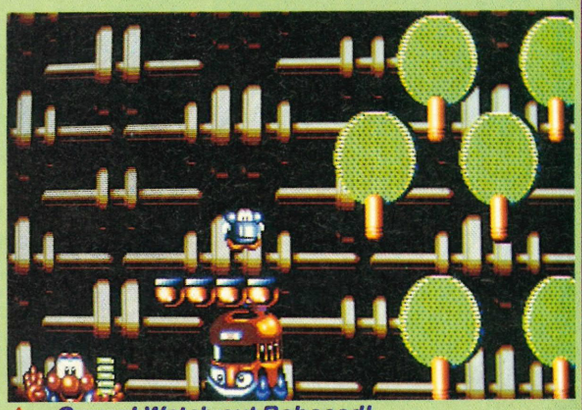

▲ Owww! Watch out Robocod!

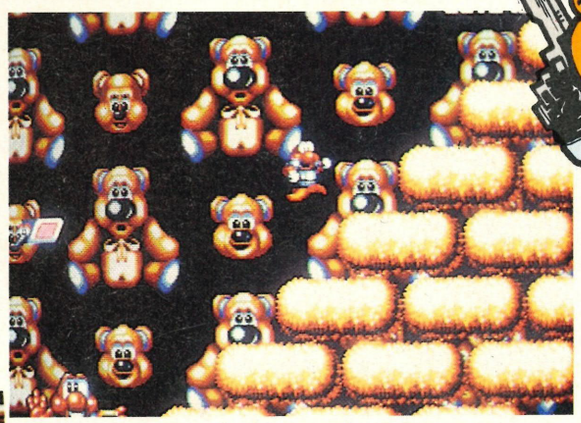

▲ A massive staircase greets our fishy hero!

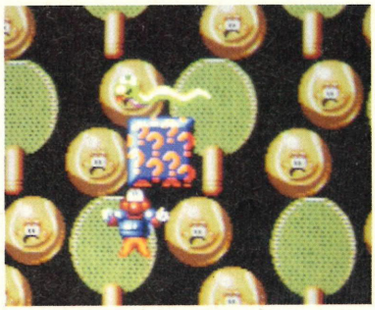

▲ Bonus goodies ahoy!

COMMENT

RAD

Let's face it, Robocod has certainly been heavily "influenced" by other major console platform games such as Sonic and Mario, but it's managed to take all the best bits and leave out any annoyances. It's a huge game, with loads of secret rooms to discover. It has great graphics, with some superb scrolling, especially on the train and jelly scenes, and best of all it's got the most playable and addictive platform action the Megadrive has yet seen - and that's saying something! Once again, Electronic Arts have come up with the goods; an incredible game which only Captain Dough Head would miss.

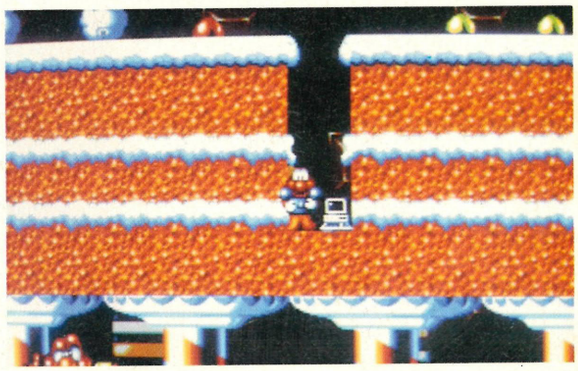

REVIEW

COMMENT

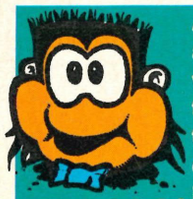

JULIAN A game starring a robotic fish was never going to be normal, but this gets a max on the barking bonkers scale! The game looks absolutely astounding, with gorgeous, super-cute sprites, outstanding backdrops and some fantastic effects. The sound is great too, with nauseatingly jolly tunes pounding away as you leap about. But it's the seriously bizarre sense of humour that runs throughout the game that makes this one of the most appealing and addictive Megadrive games yet. It's packed chock-a-block full of weird things and features; look out for Penguin biscuits, licorice allsorts, cute cars, vicious cuddly teddies, blue snowmen - and that's just on the first level! Robocod might look fabulous, but it plays even better! There are loads of wacky features, including mega high-speed jelly bounce levels, upside down screens and a race along the top of a cute speeding train - and the game is jammed full of secret screens, false and hidden doors and extra bonuses. The levels are brilliantly designed so that there are several ways to complete them, so even if you finish the game, you return time and time again to see whether you can find new routes and screens. Put all those points together and you've got the best platform game yet seen on the Megadrive. Yes - even better than Sonic and Mickey Mouse!

▲ It's pom-pom time for Pond!

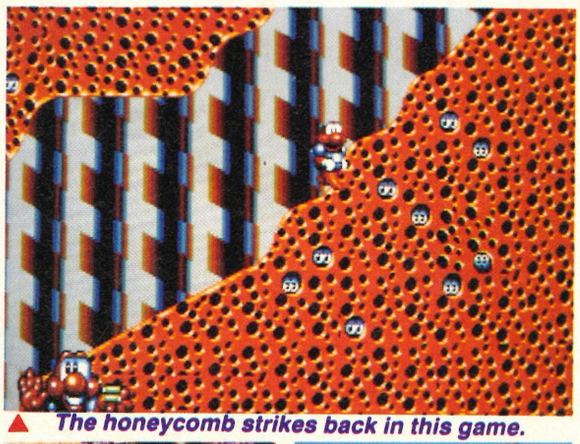

▲ The honeycomb strikes back in this game.

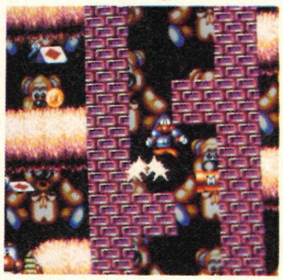

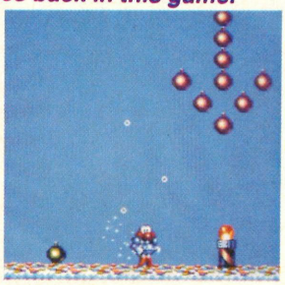

▲ Can Robo reach the icon?

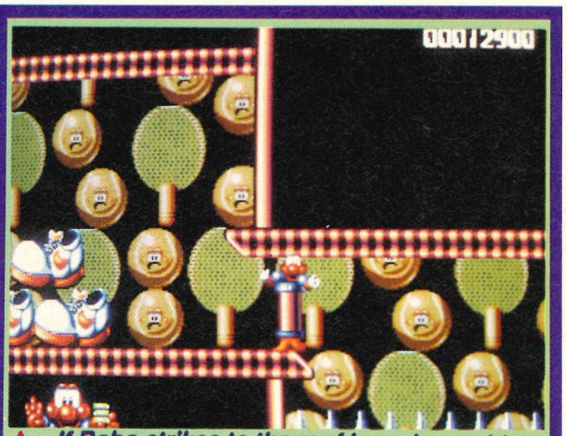

▲ If Robo strikes to the roof here, he avoids the spikes below!

BAD HADDOCK

Robo's new metallic body provides him with some fabbo new abilities with which to crush the plans of Santa and the Doc. The most useful of these is his stretcho-torso, which allows him to stretch to enormous heights, grab hold of high ledges and hoist himself up. Our piscine chum also has a neat way of destroying his enemies. When Robo jumps on top of a nasty, he can then force his robo-weight down upon them, thus squashing them into a state of utter flatness.

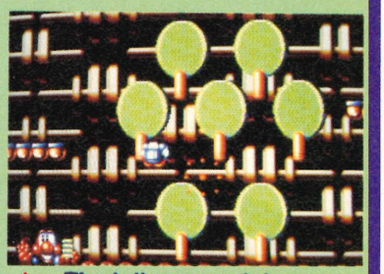

▲ The lolly pops o' doom

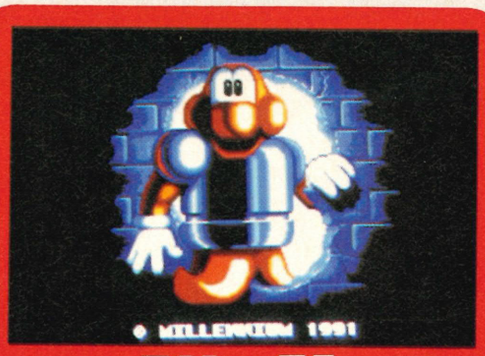

BY: EA

PRICE: £39.99

RELEASE DATE: NOVEMBER
GAME DIFFICULTY: MEDIUM
LIVES: 5
CONTINUES: 3
SKILL LEVELS: 1
RESPONSIVENESS: ULTRA

1 PLAYERS

PRESENTATION 88%
No options to speak of, but superb in-game presentation.

GRAPHICS 96%
Utterly fab. Stunningly-drawn, weird and wonderful sprites and even stranger backdrops!

SOUND 89%
Nauseatingly cute tunes and effects - make sure you've got a sick bag handy!

PLAYABILITY 97%
The superb gameplay and wild humour results in instantaneous addiction...

LASTABILITY 93%
...and the vast size of the game and sheer amount of secret screens and bonuses keep you playing for weeks.

OVERALL 95%
The finest graphics + highly challenging action + tons of secret screens + unbelievably addictive gameplay = the best Megadrive platform game yet seen.

The World at your fingertips

Super Famicom - Fun For All The Family

all other products have 15% off

269.99

At **Advance Console Entertainment**, we have based our company structure around a commitment to providing you with the latest and most complete range of *Consoles, Games* and *Accessories* available in the Console Industry.

As we have a direct relationship with Japan we can constantly bring you the **latest releases, latest information and the latest news first.**

Like the **"Nintendo Super Famicom".** Truly an amazing Console, capable of producing incredible graphics and sound which can only be compared to *Arcade quality.*

This outstanding performance can only be experienced here in the UK by use of the **"ADVANCE COLOUR ENHANCEMENT"** mode.

The Super Famicom Pal I and Scart, comes complete with the "ADVANCE COLOUR ENHANCEMENT" mode, 1 game of your choice, 2 Joypads, 1 Regulated Power Supply and is fully Guaranteed for 1 year.

The Super Famicom with the ADVANCE COLOUR ENHANCEMENT mode, is the only Super Famicom correctly converted, and is only available from ADVANCE CONSOLE ENTERTAINMENT.

As you probably already know, some games do not work on the Super Famicom Pal I, such as SUPER TENNIS and SUPER E.D.F., At Advance Console Entertainment there is a modification now available, allowing you not only to play these games but also any other game that have the same problems.

For more information regarding the Nintendo Super Famicom, and any of our other products please contact us on **071-383 0480.**

SUPER COMMANDER

SUPER TURBO

ADVANCE CONSOLE ENTERTAINMENT

46-48 Osnaburgh Street, London NW1 3ND
Tel: 071-383 0480 Fax: 071-383 0482

NINTENDO, SUPER FAMICOM are trade marks of their respective owners

REVIEW

Ms PACM

Life is hard for the Pac family. Due to a quirk of fate, they are condemned to spend all eternity eating dots. This may sound like a laugh (if you're a fatty), but it is in fact quite the opposite, especially when the dots are spread all over the floor of a maze which is inhabited by fearsome ghosts!

Things are made a bit easier, however, by the presence of power pills and food. Power pills endow Pac-face with the ability to strike back at the ghosts by eating them, whilst food provides a welcome change from dots and ghosts, and grants the player bonus points too!

As everyone should know, PacMan is a game in which the player zips around a maze in a frenzied attempt to consume every yellow dot on screen. Once this is done, you move on to the next, more challenging maze.

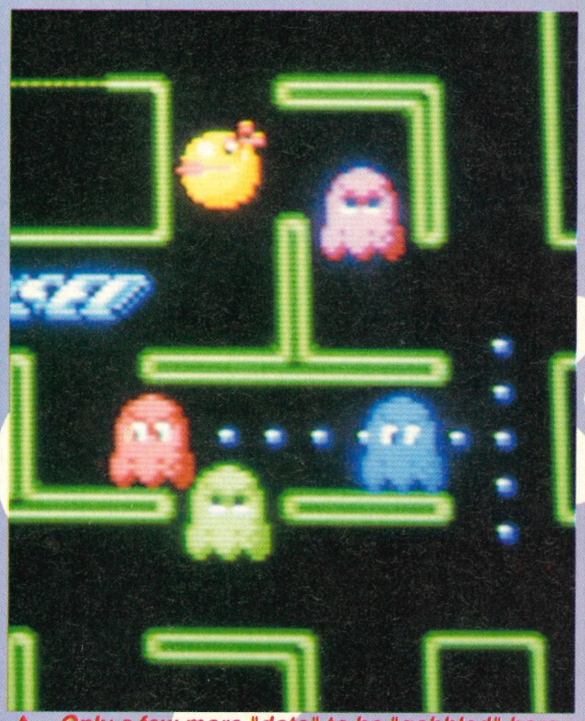

▲ Only a few more "dots" to be "gobbled" here, but the ghosts have other ideas...

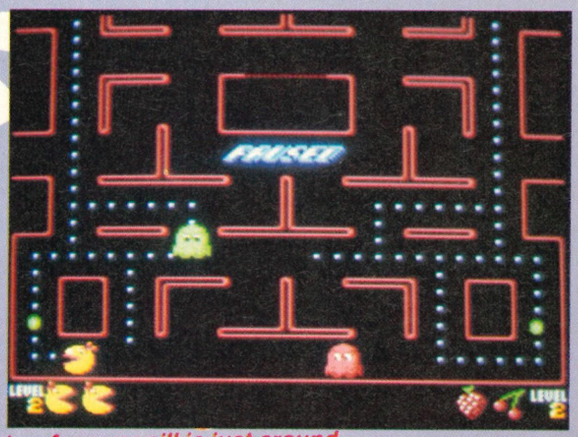

▲ A power pill is just around the corner - go get it Ms PacMan!

▲ Not much action here. Suffice to say that the ghosts want Ms PacMan for dinner.

▲ No ghosts? What's happened?

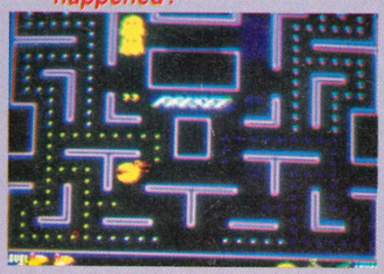

▲ The effects of a Power Pill!

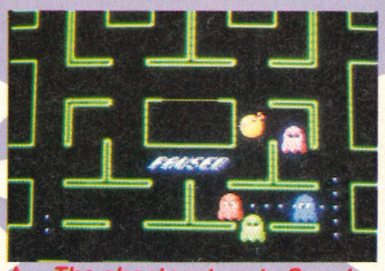

▲ The ghosts return to Spook Central

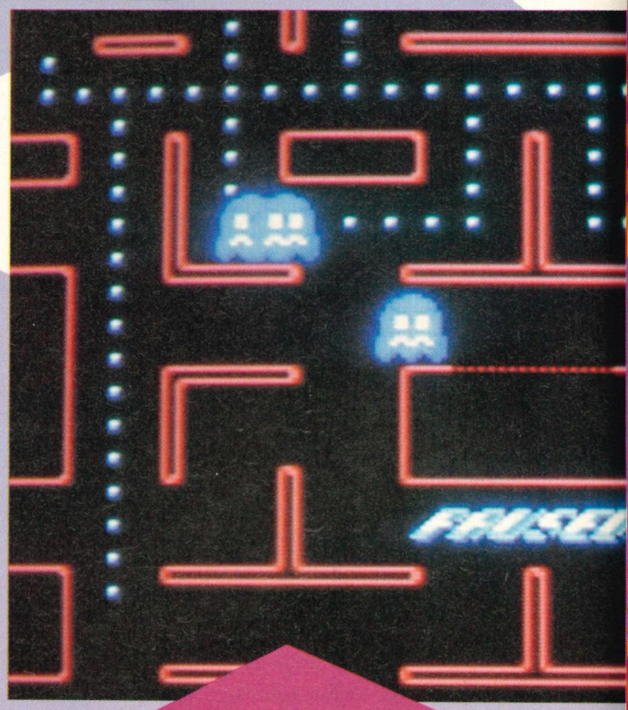

POWER EXTREME

Ms PacMan would be in an awful lot of trouble if it weren't for those power pills. These useful pieces of kit lurk in the darkest corners of each maze, waiting for our heroine to suck on one. Once she does, all the ghosts turn blue with fright, and suddenly become edible! If Ms PacMan can catch the ghosts in the seconds before they revert to their previous hues, they are eaten and temporarily disposed of. Being ghosts, however, it's just a matter of time before they regenerate their bodies and return looking for revenge.

COMMENT

JULIAN

Ms Pacman is over a decade old, and while I enjoyed playing it, I found myself quickly getting bored of its simplistic gameplay. It's several steps back from Pacmania, where at least you have different ghosts, a new viewpoint, different power-ups and the ability to jump. The two-player mode adds a bit of fun, but even that becomes dull after a very short period of time. If it cost a tenner, Ms Pacman would be a reasonably fun purchase that your parents, grandparents or baby brother or sister could play and enjoy instead of playing charades after Christmas lunch, but at £24.99 it's very overpriced for what is basically a very quick and nostalgic trip to boredom central.

IAN

FUNSOME FRUITY FROLICS

Ms PacMan is fond of chewing on a good hard plum or two, and other vitamin C laden goodies await her delectation among the dots. Every so often, a piece of fruit will appear in the maze. It's up to the player to make it to the fruit before it runs away, which is surprisingly quickly in this game! Foodsome frolics come in the shape of pears, oranges, bananas and cherries.

▲ *The ghosts enter Spaz Mode and completely ignore Ms PacMan - doh!*

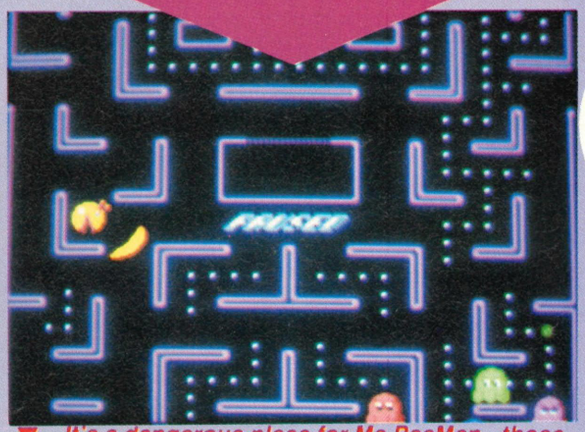

▼ *It's a dangerous place for Ms PacMan - those ghosts are closing in on her monkey ass*

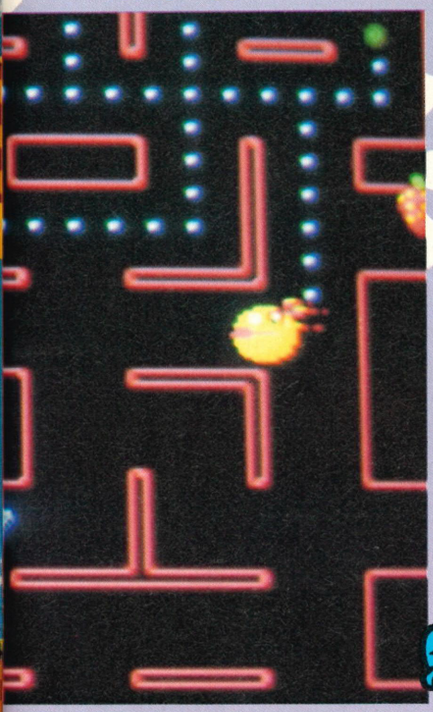

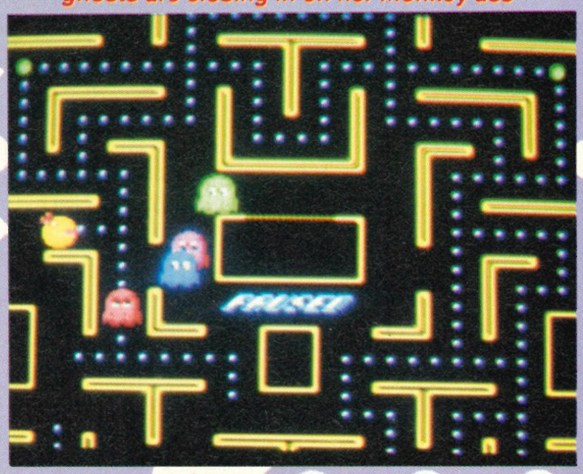

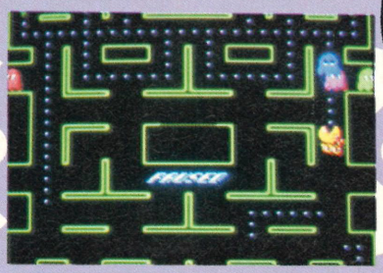

▲ *Sadness has prevailed! As you can probably see, Ms PacMan's running out of chomping material, and the ghosts are closing in - FAST!*

COMMENT

RAD

These days, Pacman games are looking more than a little dated, so what have the programmers of Ms Pacman done to improve on the old gameplay. Well, in one-player mode, not a lot. It's the same old dot-eating action, but with bland graphics and sound and laughable "cartoon" intermissions. However, perceptions of the game alter a little once you try the game in two-player competitive mode, which injects a bit of freshness into the gameplay, with each player fighting over the power pills and fruit and bouncing into each other to spang the other player into a ghost. But to be honest, it all gets rather dull very quickly. If you're a Pac-fan, go for Pacmania - it's a lot more varied and enjoyable than this.

Ms PACMAN

BY: TENGEN

PRICE: £24.99

RELEASE DATE: DECEMBER
GAME DIFFICULTY: EASY
LIVES: 3
CONTINUES: 3
SKILL LEVELS: 3
RESPONSIVENESS: PAC-TASTIC

1-2 PLAYERS

PRESENTATION 81%
Level select and a two fairly limited two-player modes.

GRAPHICS 42%
Simple in the extreme - five simple sprites and a stick maze.

SOUND 56%
Inane ditties and effects.

PLAYABILITY 50%
Gaming at its most basic - fun for a session or two, but boredom sets in very, very quickly.

LASTABILITY 25%
Lack of variety, levels, action and excitemen ultimately spell doom for this not-so golden oldie.

OVERALL 31%
A classic blast from the past that sadly should have stayed there.

PACMA

PAC PURSUIT

In the original PacMan game, only four ghosts were in pursuit. Now there are seven - eeek! Here are their characteristics...

PacMan, one of the most famous arcade characters of all time, is back - and this time he's brought his Dad. Well, no, he hasn't really, but this Megadrive version of the coin-op includes all the features of the original 1989 coin-op.

Featuring all four of the original levels - Block Town, PacMan's Park, Sandbox Land, and Jungly Steps - this forced-perspective 3D game stars everyone's favourite happy yellow blob collecting dots that are scattered around the landscape.

Of course things are never that simple. Pursuing PacMan are a number of ghosts, all bent on bringing about his demise. Some ghosts track him by his trail, others by working out where he is at present. Luckily our hero can jump, and neatly evade the nasties - if the hand on the joypad is quick enough!

SPUNKY (BLACK)
Not a lot is known about this mysterious ghost.

SUE (PURPLE)
Shadow's PacMan's every move.

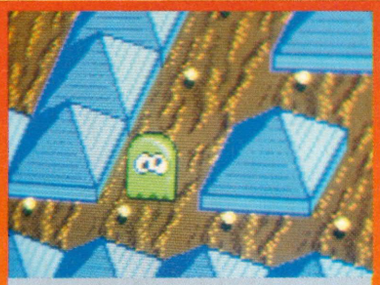

FUNKY (LIGHT GREEN)
Beware - this ghost jumps!

PINKY (PINK)
Clever - likes to head PacMan off and ambush him.

INKY (LIGHT BLUE)
Totally unpredictable - so watch him!

CLYDE (YELLOW)
Pursing ghost who's a bit slow.

BLINKY (RED)
The fastest and cleverest ghost.

▲ *Spunky and*

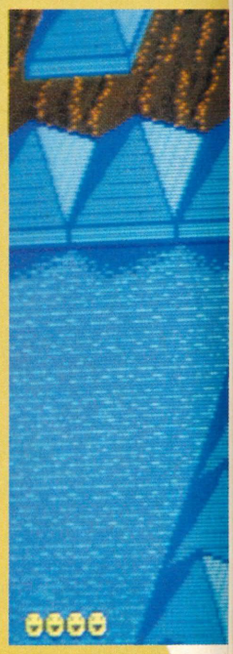

NIA

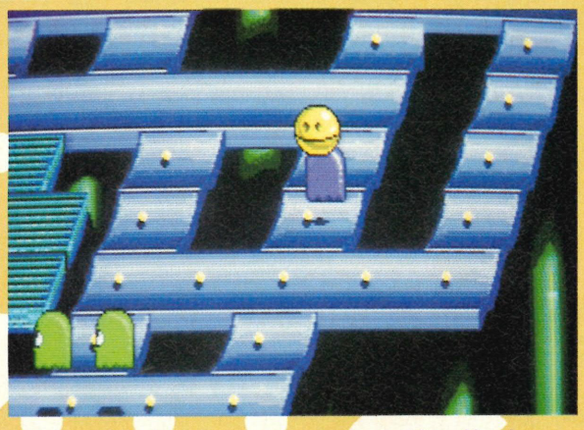

▲ *Two Funky ghosts are scared of PacMan!*

Funky versus PacMan - a terrifying competition!

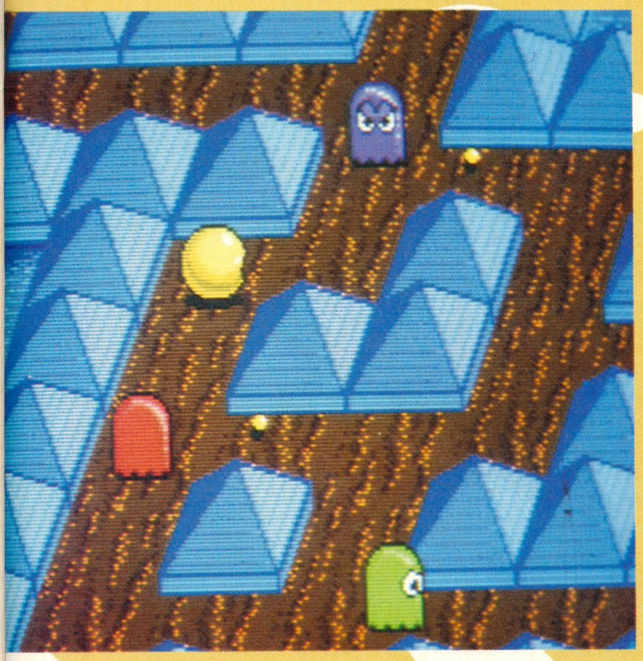

COMMENT

JULIAN

The concept of dot-gobbling might be as old as the hills, but Pacmania proves that it's still as addictive as ever! It's a very slick conversion, and features every aspect of the coin-op, from the crisp graphics and wacky tunes to the neat intermission screens between levels. The varied difficulty settings offer plenty of challenge, even to the most seasoned of PacMan veterans, and the Pac boost adds a new aspect to the gameplay. If you're after something simple, addictive and different, Pacmania fits the bill perfectly.

PAC BOOSTER

COMMENT

RAD

Until now, Megadrive owners have been deprived of Pac-related hilarity. Fortunately, Pacmania goes a long way to redressing the balance. It adds an awful lot to the old PacMan formula, the 3D angle and giant mazes make the game much less predictable, Pac's jumping ability stops you getting into any instant-death positions and each level's graphical difference prevents the action becoming too repetitive. Visually, there are few differences between Megadrive Pacmania and the arcade version, and the sound is also faithfully reproduced. If munching dots and dodging ghosts is your thing, you won't be disappointed.

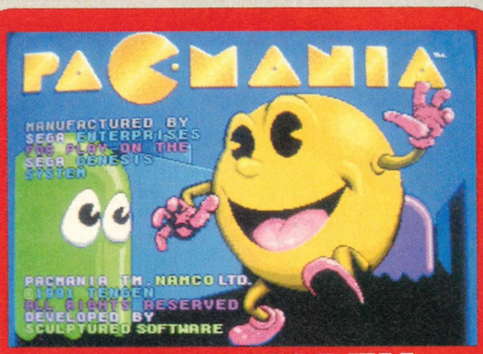

BY: TENGEN

PRICE: £34.99

RELEASE DATE: DECEMBER
GAME DIFFICULTY: EASY/MEDIUM
LIVES: 5
CONTINUES: 3
SKILL LEVELS: 4
RESPONSIVENESS: GOOD

1 PLAYERS

PRESENTATION 87%

A load of decent options, and great intermission screens.

GRAPHICS 84%

Simple and crisp. The scrolling is faultless, and sprite movement is smooth.

SOUND 84%

Very similar tunes and sound effects to the arcade game.

PLAYABILITY 90%

Getting into the game couldn't be easier, and within a few goes you're hooked.

LASTABILITY 84%

Tons of levels, and the different difficulty settings give Pacfans plenty of scope for long-lasting dot-gobbling fun.

OVERALL 86%

One of the simplest games available on the Megadrive - but it's also very challenging and highly addictive!

FANTASIA

Entertainment & Leisure Ltd

JAPANESE GAMES

Alien storm	£31.99
Arcuss Oddysey	£31.99
Bare Knucle	£31.99
Crackdown	£19.99
Devil Crash	£21.99
Dick Tracy	£19.99
D J Boy	£19.99
E. Swat	£19.99
Ghouls & Ghosts	£31.99
Golden Axe	£31.99
Gynoug	£31.99
Jewel Master	£31.99
Magical Hat	£24.50
Marvel Land	£30.99
Meres	£31.50
Mickey Mouse	£25.99
Monaco G P	£31.99
Moonwalker	£25.99
New Zealand Story	£25.99
Rolling Thunder 2	£32.99
Sonic the Hedgehog	£31.99
Spiderman	£31.99
Strider	£24.99
Wrestle War	£31.99
Zend Wing	£31.99
Super League	£31.99
Power Stick	£34.50
Jap to UK Converter	£10.00

AMERICAN GAMES

Ice Hockey	£31.99
Roadrash	£31.99
Toe Jam & Cash	£34.99
Donald Duck	£31.50

Full range of American Games in stock→
Please Call→

JAPANESE MEGA DRIVE

With game of our choice!	Compatible with Jap/US/UK games
£119.00	**£105.00**

£119.00 (U.K.)

Game Gear **£89.99**
Game Gear and any game **£109.00**
Master Gear:
Play master system games **£23.00**
Power Supply **£9.99**

Fantasy Zone	£19.99	Frogger	£21.00
Galaga 91	£21.99	Golf	£21.99
Hayleys Wars	£21.99	Head Buster	£21.99
Mickey Mouse	£21.99	Monaco 9P	£18.90
Ninja Garden	£21.99	Outrun	£21.99
Pop Breaker	£21.99	Rastan Saga	£21.99
Shinubi	£21.99	Wonder Boy	£18.99

New Lynx 2 **£82.98**
Lynx 2 inc 1 game **£99.99**
Lynx 2 carry case **£14.99**
Power Pack **£call**

LYNX GAMES BESTSELLERS

World Class Soccer	£24.00	Pacland	£24.99
War Birds	£24.99	Ninja Gaiden	£24.99
Chequered Flag	£24.99	Turbo Sub	£24.99
APB	£24.99	Scrap Yard Dog	£24.99
Road Blasters	£24.99	Rygar	£24.99

GAME BOY

includes:
"Tetris" game pack stereo earphones batteries and video link for head to head competition. Mind blowing graphics and digital stereo sound thrush earphones ready to play immediately.

SEGA MASTER SYSTEM II

★ Power base
★ Two control pads
★ "Alex the Kid" Game built in Fantasia deal

£59.99

SEGA MASTER SYSTEM PLUS

★ Power base 1 control pad & light gun
★ "Hang on" & "Safari Hunt" games built in

£79.99

SUPER FAMICOM

Famicom (Scart)	**£185.00**
Famicom (Scart)+ game of your choice	**£228.00**
Famicom (Scart) + 2 games of your choice	**£259.00**
Famicom (PAL)	**£call**
Autofile Turbo pad	**£19.99**

WE STOCK A FULL RANGE OF NINTENDO & MASTER SYSTEM SOFTWARE *Please call for price list*

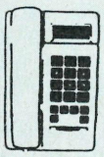

MAIL ORDERS
SALES & ENQUIRIES DESK
0202 514533
FAX: (0202) 293456
FANTASIA ENTERTAINMENTS & LEISURE
18 MAGNOLIA HOUSE · RED HILL DRIVE
BOURNEMOUTH · DORSET
OPEN SIX DAYS A WEEK – MON-SAT 9-5.30

Delivery charges UK Mainland
HARDWWARE: £8.00 + VAT per box
SOFTWARE: Postage paid

Subject to availability despatch is normally effected within 2 days from receipt of cleared payment. Please allow 5 working days for cheque clearance. All orders will be fulfilled up to 28 days unless otherwise notified.

All prices and manufacturer's specifications are subject to change without notice. Please check suitability with the manufacturers before ordering. Goods are not offered on trial basis. Goods are offered for sale subject to our standard conditions of sale – available on request.

FOR A MAGICAL WORLD OF FUN & GAMES FANTASIA

WIN A MEGADRIVE

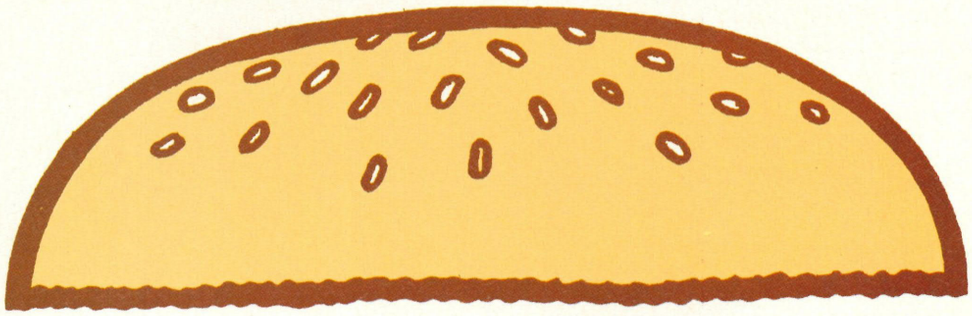

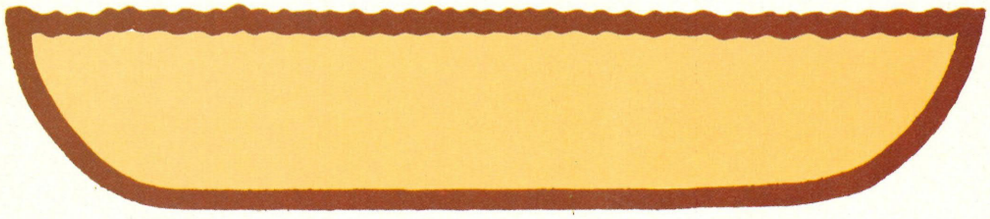

OSMOND'S X MAS COMP

DESIGN A BURGER FOR OZ AND WIN A MEGADRIVE!

When it comes to oral delights, one thing, and one thing only tickles Osmond's fancy - hamburgers. He's a hamburger freak of ginormous proportions. Breakfast, dinner, tea, supper, elevensies, or just a plain old snack, hamburgers are tops on Osmond's list.

And what we want you to do in this special festive competition is to design our Oz a burger. You can send us a recipe, a drawing, a painting - or even a model if you're good with clay or plasticine! And you can be serious, or plain loony with your ideas.

Send you entries to: BURGER ME SIDEWAYS WITH A SESAME SEED BUN, MEAN MACHINES, PRIORY COURT, 30-32 FARRINGDON LANE, LONDON, EC1R 3AU. The closing date of the competition is Jan 2nd 1992. After that day, Oz will drool over all the entries and pick the one which he likes best, and that entry will win its sender a brand spanking new Megadrive to play with. What a way to start the New Year, eh?

So get your thinking hats on and burger off!

Twenty years ago, a meteorite fell to Earth near Cemetery Lane. This was no ordinary meteorite, however, and the occupants of 2406 Cemetery Lane, who stumbled across the wreckage, were changed into mad, cackling, blue psychopaths!

Worst of all, the meteor-driven loonies have kidnapped Dave's girlfriend Sandy and plan to use her in their dastardly scientific experiments! It's your job to control Dave and two of his pals as they break into the mansion and attempt to save Sandy without being caught by the evil inhabitants.

Maniac Mansion is an adventure which shows the characters' escapades side-on. Actions are selected with a cursor, using menus situated on the bottom half of the screen. All you do is select a word or words from the menu, such as pick up, go to or whatever, and point it at a part of the main picture screen. The relevant character will then try to do what he or she has been told. The action is mostly puzzle based, requiring the correct use of an item or action to pass certain stages.

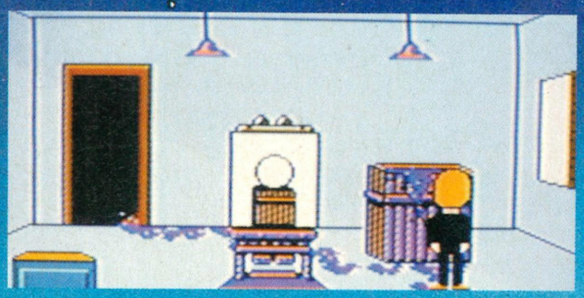

Maniac Mansion®

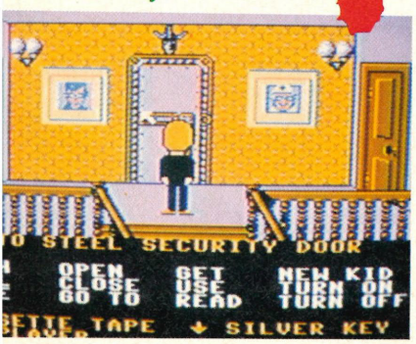

▼ *Look at that security door! It's locked and you've got to find the key!*

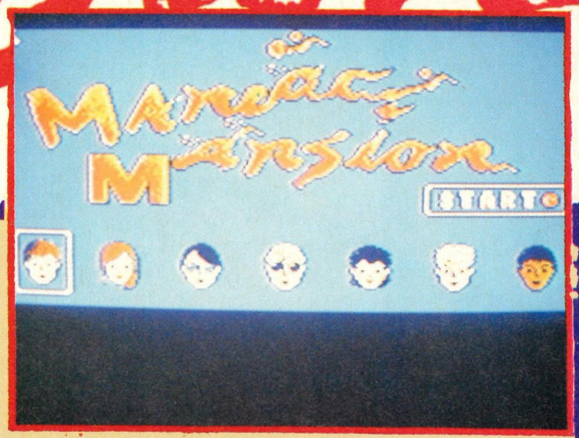

THE DUDES YOU CAN FRINK!

There are six characters to choose from in Maniac Mansion. Dave tags along no matter what, but you choose two of his pals to venture forth with. There's Razor, lead with the band Razor and the Scumettes; Jeff, a surfer-type; Bernard, a physics buff and all-round bore; Michael, ace photographer for the school paper; Syd, an aspiring musician; and Wendy, a budding novelist.

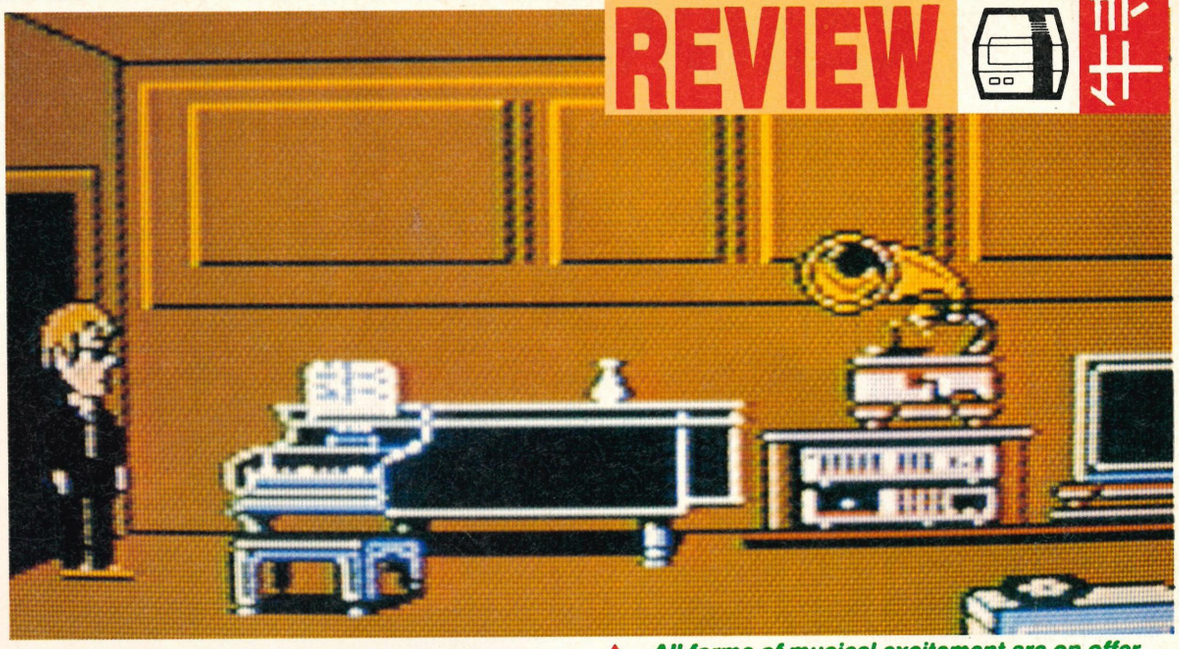

▲ All forms of musical excitement are on offer here, but what does it all mean? Hmmmm...

COMMENT

JULIAN Maniac Mansion works along almost identical lines to Shadowgate, but the difference between the two is massive. Where Shadowgate was frustrating, obscure, unrewarding and dull, Maniac Mansion is easy-to-operate, lively, addictive and thoroughly entertaining. Presentation is superb (some of the cut-screens are really funny), and the puzzles are all very nicely thought out - there are no death-without-warning situations, so you're encouraged to experiment and explore. The graphics aren't outstanding, and the sound isn't anything to write home about, but Maniac Mansion's excellent, thoroughly rewarding and genuinely funny gameplay more than makes up for its deficiencies, and the end result is a highly original and very addictive adventure that no Nintendo owner should be without.

NUCLEAR NUMSKULLS

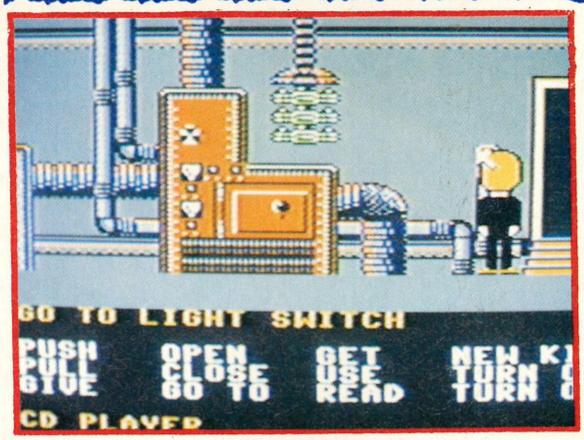

The family in Maniac Mansion take energy conservation to new heights - they've constructed a huge nuclear reactor on the ground floor! This powers the kettle, the TV and all their horrific experiments. Finding your way to the reactor room is a simple matter of pushing one of the gargoyles on the stair bannister, but once in there, be careful! One wrong move and you start a meltdown which destroys the mansion and everything within a five mile radius.

▲ Watch out for the plant of doom! It's alive, kicking and not very friendly at all!

LOOK AT THE SIZE OF THAT THING!

Maniac Mansion would be simple if it were set in a small semi-detached (like where Rich lives), but it isn't. Indeed, it's set in a massive place, similar in appearance to the Addams family residence. It's quite similar in content too, with pets such as a huge green tentacle! Keep a look out for the members of the family who hide out in the deepest corners of some rooms, ready to pounce on unsuspecting intruders.

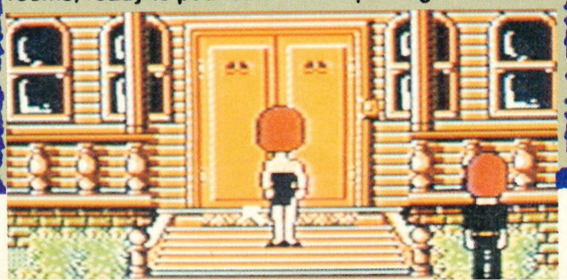

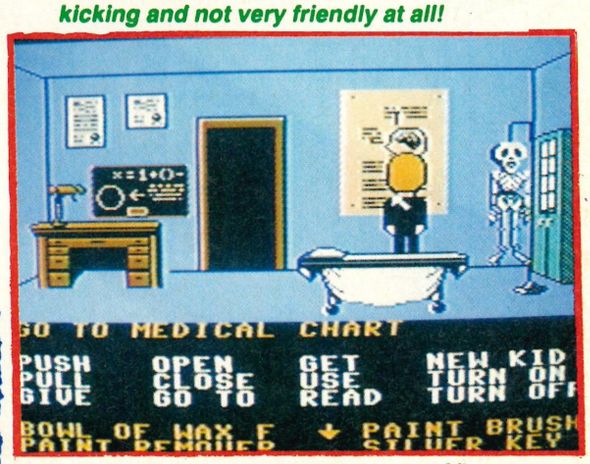

▲ The kid checks out certain parts of human anatomy on the medical chart.

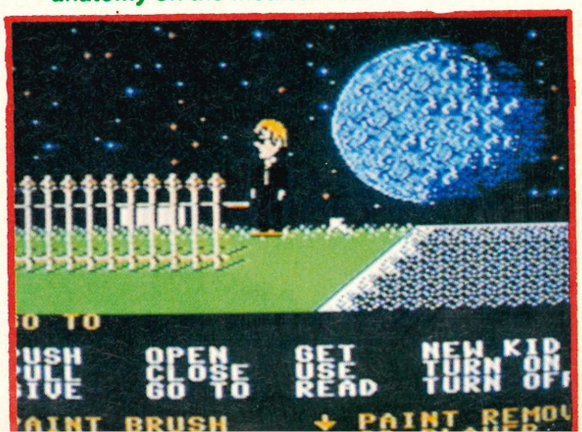

▲ What a spectacular library! Here, our hero's found an entrance to the ubiquitous secret passage!

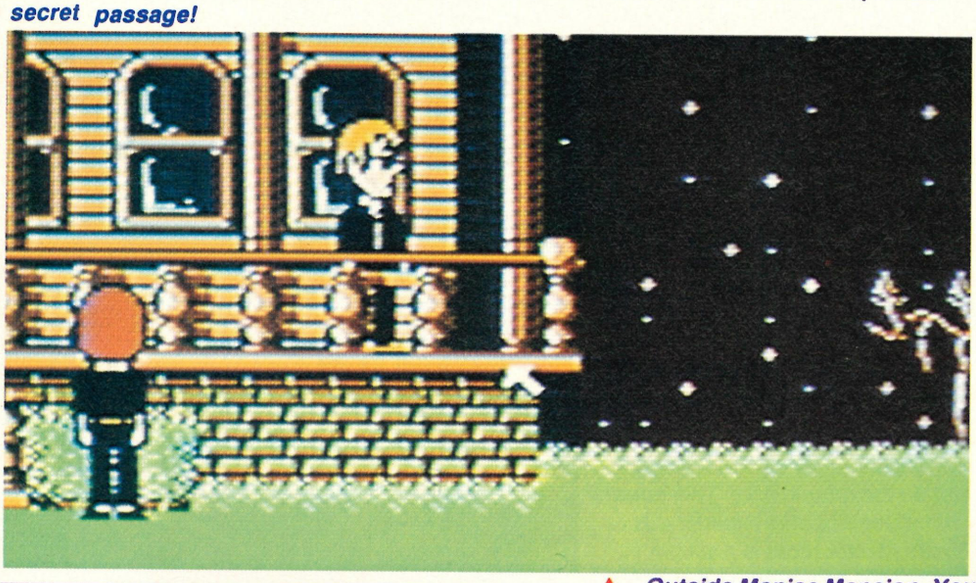

▲ Outside Maniac Mansion. Your first job is to get in!

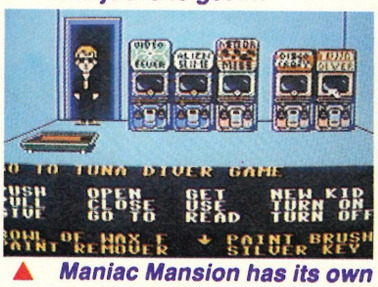

▲ Maniac Mansion has its own arcade!

▲ The staircase of doom!

COMMENT

RAD

After last month's dose of role-playing "laughs" in the form of Shining in the Darkness, it's refreshing to see a decent adventure on a console. Maniac Mansion has been around for years, but it's still as playable today as it ever was. Graphically, very little has changed from the C64 version, and only minor improvements have been made in the sound department, but all the old puzzles, characters and jokes are there, including some great intermission screens featuring the evil antics of the Mansion's owners! If you're just a jaded blast-o-rama head, you probably won't reckon much to Maniac Mansion, but if you're looking for an adventure or just a game with a bit more depth, I'd recommend Maniac Mansion.

BY: LUCASFILM
PRICE: £TBA
RELEASE DATE: TBA
GAME DIFFICULTY: MEDIUM/HARD
LIVES: 3
CONTINUES: 0
SKILL LEVELS: 1
RESPONSIVENESS: OKAY

1 PLAYERS

PRESENTATION 78%
Game save options and superb in-game presentation.

GRAPHICS 72%
Decent enough animation and backgrounds, but the sprites are block city.

SOUND 70%
Middling effects and a variety of ear-bashing tunes.

PLAYABILITY 88%
Cursor movement can be slow at times, but that doesn't really affect the overall gameplay.

LASTABILITY 90%
A big game with a lot of tricky puzzles that should keep most gamers going for some time.

OVERALL 89%
A playable and long-lasting adventure which should appeal to anyone after something a bit different.

CALIFORNIA GAMES
Can you ride it out?

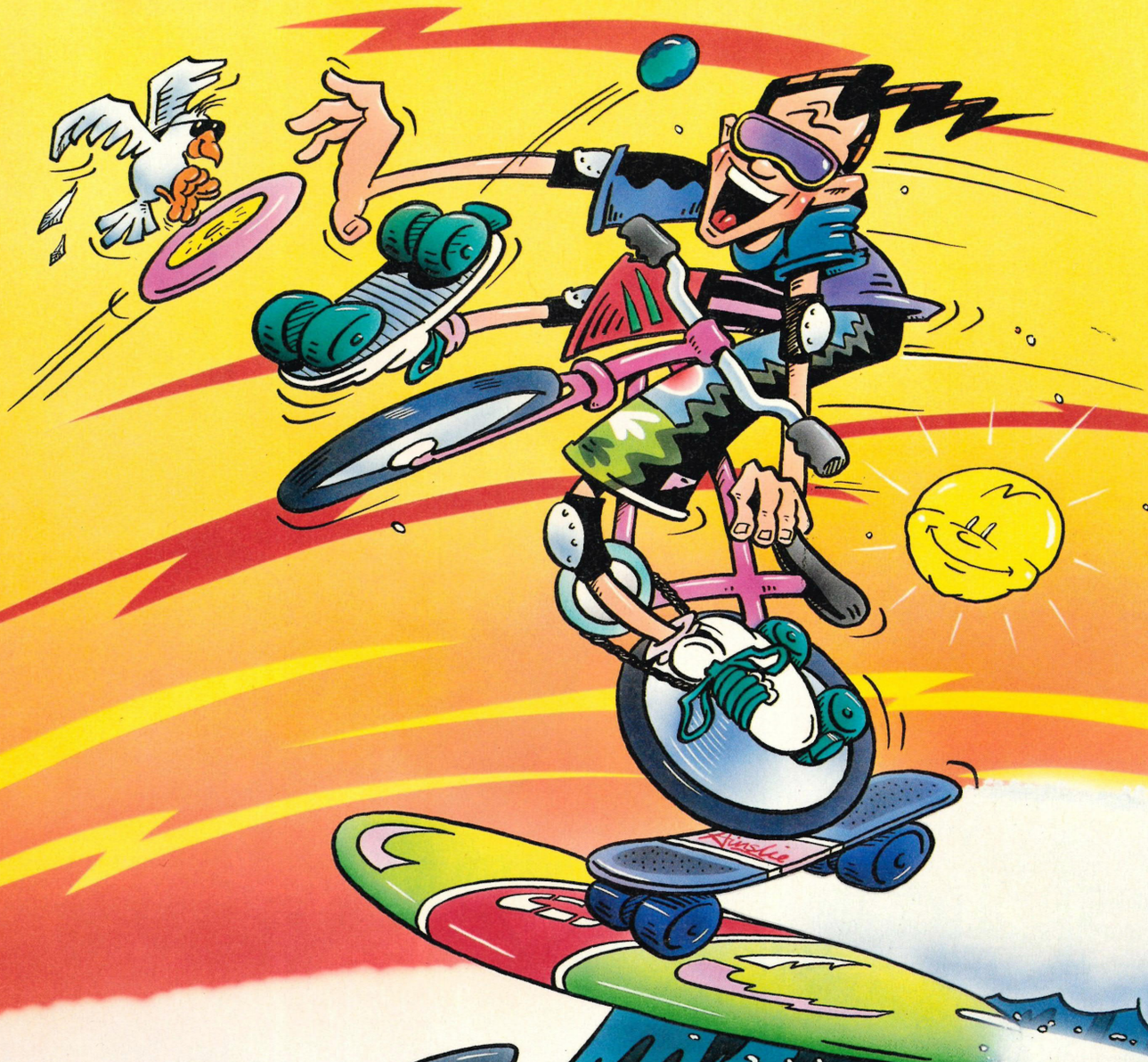

Nintendo ENTERTAINMENT SYSTEM

MB

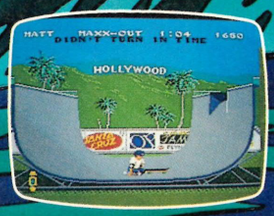

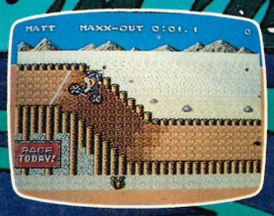

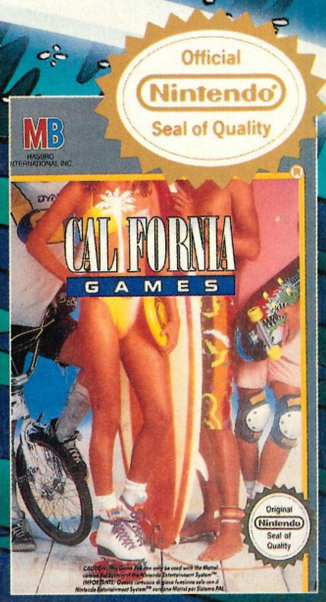

NOW AVAILABLE

BATTLE YOUR WAY THROUGH TIME

TIME LORD

Yo! All you radical dudes. Six crucial games of skill from those wacky Californians. Can you ride the tube? Can your skateboard do a gnarly flip? Will you flake out on two wheels? California Games.

Check it out. Ride it out. Or wipe out.

REVIEW

Marty McFly's back from the past to save the future! Freshly returned from re-arranging his own future by altering his parents' destiny in 1955, Marty hopes to carry on his life as normal - only to discover that his future children need his help!

With girlfriend Jennifer in tow, Marty jumps into Doc Emmet Brown's Delorean time machine and speeds off to 2015 to save his son from prison. He does this by incriminating the real felon, Biff's grandson Griff (this bit of the film is depicted in one of the hoverboard sequences detailed elsewhere in the review). However, the elderly Biff Tannen uses the time machine to change his own fortunes in 1955! At the same time, the police find the 1985 Jennifer, taking her to her 2015 residence. Marty has to rescue her (see the JENNIFER TIMES TWO box).

Thinking his work is done, Marty returns to 1985 - but it is a completely different scene that greets the lad as he emerges from the Delorean. Biff's minions have taken over Marty's home town of Hill Valley, so Marty's left to beat a path through Biff's cronies to Biff himself (this crops up in the game as a horizontally scrolling beat 'em up).

Once Biff reveals his dastardly plan, Marty travels back to 1955 to correct Biff's damage to the space/time continuum (as depicted in the game by the sliding block puzzle you see elsewhere in the review). However, Biff's still left loose, and in the last hoverboard screen, Marty uses his magical board to catch up with the bully and give his monkey ass a good dusting!

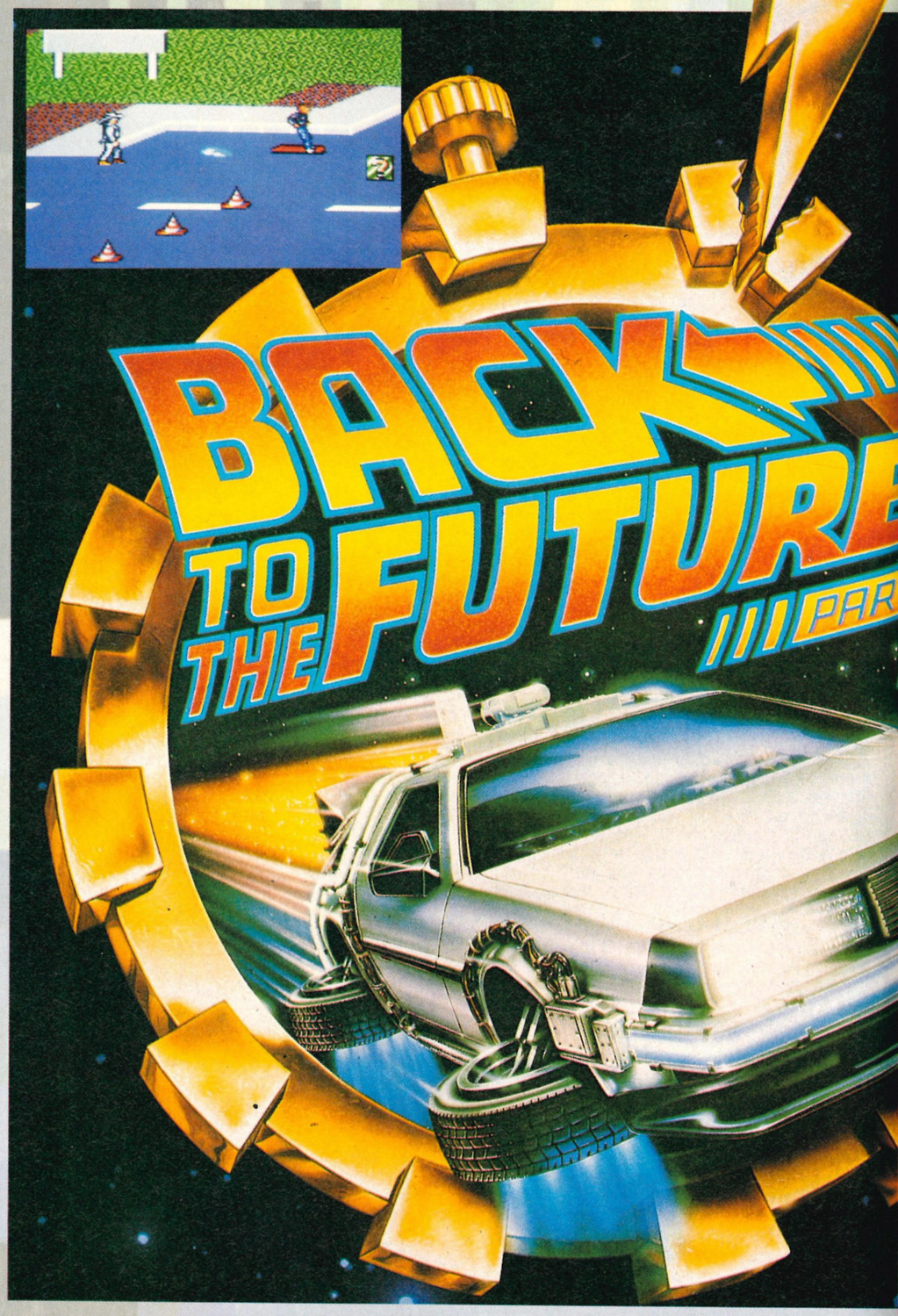

JENNIFER TIMES TWO

This bonus level casts the player as some god-like figure who can mysteriously open and close all the doors in the McFly residence (circa 2015). Your overall aim is to get the 1985 Jennifer to the front door, whilst keeping her apart from her 2015 counterpart.

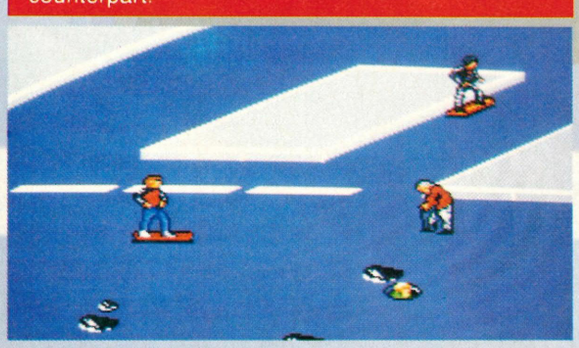

▲ *That's the elderly Biff there on the right!*

SLIDE-O-TRONIC

Hill Valley, 1955. Marty's job is to successfully re-arrange the events of the part by sliding this block puzzle about...

ON YER HOVERBOARD

It's a race to the reach the end of the scrolling terrain in both the first and last sections of the game! Armed only with his fist and massive hoverboard-aided jumps, Marty avoids the onslaught of Biff's minions.

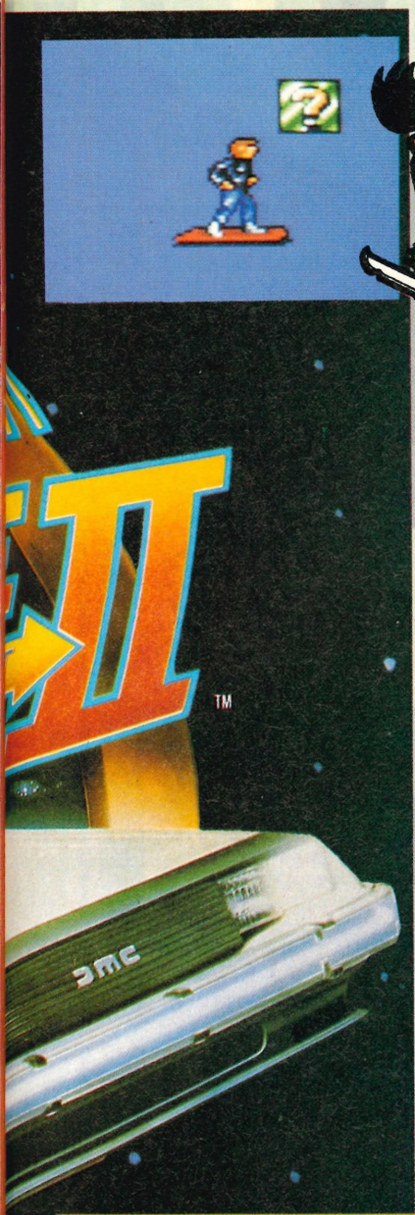

COMMENT

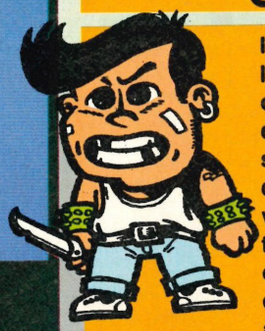

RICH

I'm rather saddened that Imageworks chose to release this conversion of the original computer game. The hoverboard sections seem ridiculously difficult. The collision detection is very ropey indeed and avoiding all the hazards thrown at you is nigh on impossible. Marty's punch is completely ineffective - and the animation's so bad it's like he's looking at his watch rather than delivering a vicious cuff! The second level is boring in the extreme, and the third "beat 'em up" level requires all the skill of uncoordinated baboon to successfully complete, while the sliding block screen is really tedious. The graphics throughout are tragic. Marty looks like some kind of mincing neandethal (perhaps it's only because his arms and legs actually move), and the rest of the backdrops and sprites make a complete mockery of the Master System's graphical abilities. In fact, the only things the game has going for it are the fine presentation screens before each level, and the novelty of these soon wears off. Imageworks have plenty of decent, topper Sega stuff like Speedball and Xenon II, so buy one of those instead of this cartridge-based tragedy.

SCROLL-O-MATIC!

The third level sees McFly racing along the horizontally scrolling screens of 1985 Hill Valley. But the Biff of 2015 has gone back in time and changed his own past, making himself the virtual ruler of Hill Valley in 1985! The streets are now dangerous, packed with Biff's crazed chums. Marty's job is to beat up these minions and reach the end of level so he can travel back to 1955 and undo the damage the 2015 Biff has done!

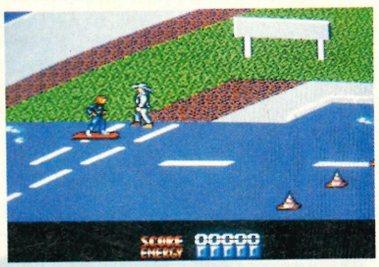

▲ *Marty enters deadly territory!*

COMMENT

JULIAN

What we have here is one of the worst game-of-the-films I've ever seen. The first and last levels are dull and frustrating. The collision detection is dreadful, the control method is very poor and sprites seem to come out of nowhere, giving you no chance to avoid them unless you memorise exactly where they pop up. The beat 'em up section is also pathetic; again naff controls and collision detection help to make it an unenjoyable and irritating experience. The puzzle sections are the most interesting aspect of the game, but even they're not particularly good - the slide puzzle is limited and the house section is ridiculously easy to complete. With better graphics, an improved control method, better collision detection and severe playability tweaks, Back to the Future II could have been quite fun, but unfortunately it's not the case. My advice to Back to the Future fans is to wait until Back to the Future III is released - I've seen a nearly finished version of the game and it's miles better than this travesty.

BY: IMAGEWORKS

PRICE: £29.99

RELEASE DATE: NOW
GAME DIFFICULTY: EASY/TOUGH
LIVES: 5
CONTINUES: 0
SKILL LEVELS: 1
RESPONSIVENESS: SLUGGISH

1 PLAYERS

PRESENTATION 82%

Nice presentation screens, but no options to tweak.

GRAPHICS 43%

Great static screens. Sad, laughable in-game visuals.

SOUND 56%

The BTTF tune grates forth from the Master System's tortured sound chip.

PLAYABILITY 43%

Awful controls and bad collision detection are just two of the problems in the playability department.

LASTABILITY 25%

The levels are either just too difficult or too easy. Either way, they're all pretty bad and you won't want to play them for long.

OVERALL 37%

An awful game-of-the-film with very little going for it. Wait for Back to the Future III.

GAMES & SOFTWARE

35 Tilbury Road, Thorney Close, Sunderland, SR3 4PB

SEGA MEGADRIVE CARTRIDGE LIST

Japanese cartridges can only be used in English machines with a Special Adaptor. See Below

Alien storm	£32.99
Aero Blasters	£29.99
Atom Robokid	£27.99
Arcus Odyssey	£29.99
Bonanza Bros	£32.99
Batman	£29.99
Afterburner II (USA)	£29.99
Altered Beast	£15.99
Arrow Flash	£19.99
Axiz FZ	£24.99
Battle Golfer	£24.99
Battle Squadron	£24.99
Burning Force	£19.99
Curse	£12.99
Crackdown	£19.99
Cyberball	£23.99
Dangerous Seed	£25.99
Daruwn 4081	£17.99
Darius II	£29.99
Dick Tracy (Jap)	£26.99
Dick Tracy (USA)	£29.99
D.J. Boy	£19.99
Dino land	£32.99
Dynamite Duke	£19.99
Elemental Master	£19.99
Eswat	£19.99
Fantasy Soldier III	£26.99
Fatman	£19.99
Fire Mustang	£32.00
Gain Ground	£19.99
Garius	£29.99
Ghouls & Ghosts	£29.99
Ghostbusters	£26.99
Golden Axe	£29.99
Granada X	£19.99
Heavy Unit	£24.99
Insector X	£25.99
Junction	£25.99
Jewel Master	£32.99
Joe Montana F'Ball	£22.99
Ka-Ge-Ki	£29.99
Klax	£24.99
Megateck	£29.99
Magical Hat	£22.99
Mickey Mouse	£22.99
Moonwalker	£26.99
Midnight Resistance	£26.99
Monster Hunter	£29.99
Muska Aleste	£19.99
Outrun	£32.99
Phelios	£19.99
Radiant trad	£39.99
Ringside Angel	£31.99
Shadow Dancer	£19.99
Shi-Kin-Joy (Puzzle)	£26.99
Shiten Myooth	£19.99
Street smart	£32.99
Strider	£26.99
Super Airwolf	£29.99
Super Real Basketball	£23.99
Super volleyball	£24.99
Sword of Sodan	£19.99
Tatsujin	£23.99
Twin Hawks	£19.99
Verytex	£25.99
Volfied	£25.99
Whip Rush	£19.99
Wonderboy III	£23.99
Wrestle war	£32.99
World Cup Soccer	£25.99
XDR	£19.99
Zoom	£12.99

Phone for second-hand games ADD POST & PACKING @ £1 PER ORDER

Megadrive complete with Joypad & Power Pack. 2 Free Games of our choice or 1 of yours up to £30(This is the Japanese Pal version suitable to run in TV or monitor with additional Scart Lead at only .....£139.99 + p&p £4.90

Extra Joypads .....£15.99 + p&p £1

Scart Leeds(Top Quality) .....£11.95 (Post Free)

We accept used Megadrive games in part exchange for other games from our list Please phone first.

ENGLISH CARTRIDGES

Arnold Palmer Golf	£32.99
688 Attack Sub	£36.99
Centurion	£36.99
Fatel Labyrynth	£29.99
Flicky	£27.99
Fantasia	£36.99
Ice Hockey	£37.99
Fairy TALE	£35.99
M1abramr- tank battle	£42.99
Lakers v's Celtic	£39.99
Ishido	£32.99
James Pond	£35.99
James Buster Boxing	£32.99
John Madden F'Ball	£34.99
PGA Golf	£37.99
Rambo III	£25.99
Super Monaco G.P	£32.99
World Cup Italia 90	£27.99
Spiderman	£36.99
Sonic Hedgehog	£32.99
Hardball	£36.99
Road Rash	£37.99
Star Control	£37.99
Streets of Rage	£32.99
Turrican	£35.99
Kings Bounty	£32.99
Onslaught	£36.99
Might n magic	£47.99

ATARI LYNX

Atari Lynx complete with PSU + California Games ...£119.90 + £3.90 p&p

Atari Lynx with PSU + Game of your choice.....£124.90 + £3.90 p&p

LYNX GAME

Lynx games £24.99

+ Post & Packing £1

MEGADRIVE WITH FREE GAME & JAP CONVERTOR £129.99

JAPANESE CONVERTOR TO ENABLE ENGLISH MEGADRIVES TO RUN JAPANESE GAMES .....£8.95 + POST/PACKING £1 (ALWAYS IN STOCK)

We part exchange your Used Games for any on our list. Please include £1.00 p&p Software. £5.00 p&p Machines Phone first 091 528 6351

EURO CARD | MASTER CARD

SHAFWARE LTD

The Console Enthusiasts...

MEGADRIVE	
Alien Storm	£32.00
Back to Future	£35.00
Dark Castle	£32.00
Devil Crush	£32.00
Donald Duck(UK)	£35.00
ESWAT	£24.00
Fatal Rewind	£32.00
Ice Hockey (UK)	£35.00
Jewel Master	£32.00
Legend Riden	£35.00
Magical Hat	£24.00
Marvel Land	£32.00
Mercs	£35.00
Outrun	£32.00
Phantasy Star III	£45.00
Pitfighter	£call
Road Rash (UK)	£35.00
Sonic Hedgehog	£32.00
Super Airwolf	£32.00
Terminator	£call
The Immortal	£35.00
Toe Jam & Earl	£32.00
Wrestle War	£32.00
Zero Wing	£32.00
FAMICOM	
Area 88	£43.00
Castlevania 4	£47.00
F1 Exhaust Heat	£call
F-Zero	£40.00
Final Fight	£45.00
Ghouls'n'Ghosts	£45.00
Goeman	£43.00
Jerry Boy	£45.00
Joe & Mac	£call
Pilot Wings	£43.00
Pro Soccer	£43.00
Raiden Trad	£call
Snow Brothers	£call
Super Mario	£44.00
Super R-Type	£43.00
Super E.D.F.	£43.00
Super Tennis	£43.00

Used Famicom games all £25

NEO GEO	
All New Titles	£110.0
Older Titles	£90.00

For new releases and games not listed please give us a call.

TRADE ENQUIRIES WELCOME

CRAZY CONSOLE SALE!!

JAP MEGADRIVE - **£105**! +£35 GAME - **£135**!

FAMICOM + 2 GAMES - **£279.95**!!

SEGA **MEGA CD** - available early December

Price - TBA

ALL CONSOLES CARRY A FULL 1 YEAR WARRANTY

Prices may vary due to currency fluctuations and time taken for processing of adverts.

Please make cheques/POs payable to SHAFWARE LTD

Tel/Fax: (Mon - Sun) **081 763 0437**

P&P - £1 games; £6 consoles; £12 next day insured. All orders sent same day by 1st class post.

SHAFWARE LTD
27 Smithamdowns Road
Purley
Surrey CR8 4NG

American or Japanese Famicom + 2 Joypads

Budget Packages Available on all Machines

+ Convertor + Game £260.95

PRO GAMES

THE CONSOLE SPECIALISTS

FAMICOM

FAMICOM SCART	220.00
FAMICOM 2 GAMES	299.95
ACTRAIZERS	44.95
GRADIUS II	44.95
R-TYPE	48.95
UN SQUADRON	44.95
TENNIS	44.95
GHOULS N GHOSTS	49.95
CASTLEVANIA IV	49.95
GEOMAN THE WARRIOR	44.95
JERRY BOY	44.95
PRO SOCCER	44.95
GUNDAN 91	44.95
EARTH DEFENCE FORCE	49.95

AMERICAN FAMICOM

SUPER NES , WITH MARIO + CONVERTOR	249.95
CONVERTOR	29.95
JOE & MAC (CAVEMAN NINJA)	CALL
ULTRAMAN	CALL
EARTH DEFENCE FORCE	CALL
SHATTERHAND	CALL
LEGEND OF ZELDA	CALL
FINAL PHANTASY 2	CALL

GAMEGEAR

GRIFFIN	23.95
FANTASY ZONE	23.95
OUTRUN	22.95
POPULOUS	23.95
MARVEL BOY	23.95
MICKEY MOUSE	22.95
NINJA GAIDEN	22.95
SHINOBI	24.95
MASTER GEAR	**34.95**

DUE TO THE GREAT DEMAND OF SOME MACHINES AND GAMES CUSTOMERS ARE ASKED TO ORDER EARLY FOR CHRISTMAS. CHRISTMAS DELIVERY: PERSONAL DELIVERY SERVICE AVAILABLE WITHIN THE LONDON AREA AND SUBURBS UP TO MIDNIGHT CHRISTMAS EVE CHARGES TO BE ARRANGED ACCORDING TO DELIVERY ADDRESS.

WE PRIDE OURSELVES ON FAST EFFICIENT SERVICE .... MANY MORE TITLES IN STOCK... PRICES ARE SUBJECT TO CHANGE

MEGADRIVE

MEGADRIVE	109.95	MS PACMAN	34.95
MEGADRIVE + GAME	123.95	MASTER OF WEAPONS	34.95
688 ATTACK SUB	33.95	MERCS	34.95
ALIEN STORM	39.95	MIGHT & MAGIC	39.95
BARE KNUCKLE	38.95	ONSLAUGHT	39.95
BIO SHIP PALADIN	34.95	OUTRUN	34.95
DECAP ATTACK	34.95	PHANTASY STAR III	54.95
DARK CASTLE	34.95	PIT FIGHTER	34.95
DEVIL CRUSH	34.95	QUACK SHOT	34.95
EA HOCKEY	37.95	RAMPART	34.95
EL VIENTO	34.95	ROAD RASH	34.95
F22 INTERCEPTOR	CALL	ROBOCOD	34.95
FAERY TALE	38.95	SHINNING & DARKNESS (AM)	49.95
FANTASIA	34.95	SPEEDBALL	CALL
FATAL REWIND	34.95	SONIC THE HEDGEHOG	29.95
J B D BOXING	34.95	SPIDERMAN	34.95
GOLDEN AXE II	34.95	SAINT SWORD	34.95
JEWEL MASTER	34.95	STORM LORD	39.95
KA GE KI	29.95	STREETS OF RAGE	34.95
THE IMMORTAL	39.95	TOE JAM & EARL	34.95
MARVEL LAND	34.95	UK CONVERTOR	12.95
MIKE DITKA FOOTBALL	34.95	WRESTLE WAR	34.95

GAMEBOY

GAMEBOY	64.50	HUNT FOR RED OCTOBER	23.95
BILL & TEDS	23.95	HOME ALONE	23.95
BLADES OF STEEL	23.95	LIGHT BOY	12.95
BUBBLE BOBBLE	22.95	MEGAMAN	24.95
BATTLE TOADS	23.95	PUNISHER	23.95
CEASARS PALACE	23.95	RASTAN	24.95
CASTLEVANIA 1	23.95	ROBOCOP II	24.95
CHOPLIFTER 1	24.95	TMNT II	24.95
DARK MAN	23.95	TERMINATOR II	24.95
DICK TRACEY	23.95	WWF	24.95
DOUBLE DRAGON II	24.95	CARRY CASE GREY	15.75
FACEBALL 2000	CALL	LIGHT BOY	19.95
GAUNTLET II	23.95	GAME LIGHT	19.27
GREMLINS 11	23.95		

THE STAFF AT PRO-GAMES WOULD LIKE TO WISH A VERY MERRY CHRISTMAS TO ALL OUR CUSTOMERS AND THANK YOU FOR YOUR CUSTOM.

POSTAGE
LONDON - GAMES FOC
CONSOLES £5 OUTSIDE LONDON
GAMES £1
CONSOLES £7

WE'RE HERE TO HELP AND ADVISE ... TEL: 081 769 9937 / 081 769 4688 FAX: 081 664 7239

CUSTOMERS ARE REQUIRED TO CHECK THAT THE GAME ORDERED IS COMPATIBLE WITH THEIR MACHINE. PLEASE MAKE CHEQUES PAYABLE TO **PRO GAMES.**

10 MITCHAM LANE, STREATHAM, LONDON SW16 6NN

Megadrive plus one Game £134.95

SHEKHANA CONSOLES

SHEKANA HAVE BEEN ESTABLISHED SINCE 1978. WE ARE THE OLDEST ESTABLISHED COMPANY IN C&VG, HAVING BEEN ADVERTISING EVERY MONTH SINCE 1981. DON'T BE LET DOWN THIS YEAR OUR PAST HISTORY IS OUR GUARANTEE.

081-340 8565

★★NINTENDO FAMICOM★★

Famicom - Scart - VR3	199.99	Darius Twin	44.99
Famicom Scart + 2 Games	279.99	Dodgeball	44.99
Famicom Pal I - VR.3	224.99	F-Zero	39.99
Famicom Pal 1 + 2 Games	299.99	Final Fight	44.99
(any two games up to £45)		Geoman Warrior	44.99
Famicom Scart Version 3 + Sony tv / monitor		Ghouls & Ghost - Aval Now	49.99
or Phillips 8833 MK11 monitor	449.99	Gradius III	39.99
Scart Lead External	29.99	Hyperball	44.99
Audio Lead	19.99	Jerry Boy	44.99
Control Pad	9.99	Joe &Mac	49.99
Philips 8933 MK11 Lead	19.99	Pilot Wing	44.99
J.B. King Joystick	69.99	Populous	44.99
Autofire controller	19.99	R-Type	44.99
Autofire Pad	19.99	Sim City	44.99
USA Games Adaptor	29.99	Super E.D.S	44.99
Actraiser	39.99	Super Mario 4	44.99
Baseball	44.99	Super Soccer - Kick Off	44.99
Big Run	44.99	Super Tennis	44.99
Caveman Ninja	POA.	UN Squadron	44.99
Castlevania 4	49.99	(USA Games Now Available)	

★★NEO - GEO★★

Neo - Geo Complete System Scart System or A.V.Pal 1 System	349.99
Control Stick	49.99
Software from	99.99

AVAILABLE NOW FAMICOM VERSION.3 FOR IMPROVED DEFINATION AND QUALITY PICTURE. PLEASE NOTE VERSION.3 FAMICOMS ARE NOT AVAILABLE AT ANY OTHER OUTLETS, IT IS ONLY AVAILABLE EXCLUSIVE TO SHEKHANA

★★SEGA MEGADRIVE★★
★★IMPORTED VERSION★★

OFFER ONE

MEGADRIVE + CONTROL PAD + POWER SUPPLY UNIT

★★£110.00★★

OFFER TWO

SEGA MEGADRIVE + PAD + PSU + ANY TWO JAPANESE GAMES UP TO THE VALUE OF £24.99 + MEGADRIVE CONVERTOR WORTH £9.99

★★£149.99★★

★★ABOVE OFFERS ARE FOR A LIMITED PERIOD ONLY★★

U.K. Official Megadrive	124.99
Arcade Power Stick	39.99
Control Pad	12.99
Megadrive Convertor	9.99
Cd-Rom Available	

CD Rom Available Soon

SOFTWARE	JAP VERSION	UK VERSION
Airwolf	24.99	-
Alien Storm	29.99	34.99
Altered Beast	24.99	34.99
Bare Knuckles	39.99	39.99
Battle Sqadron	-	29.99
Blockout	-	24.99
Buster Douglas Boxing	-	34.99
Crackdown	24.99	34.99
Curse	24.99	-
Darius II	34.99	-
Degap Attack	-	36.99
Devil Crush	34.99	-
Dynamite Duke	24.99	34.99
D.J Boy	24.99	29.99
El Viento	34.99	-
Eswat	24.99	29.99
E.A Ice Hockey	-	34.99
F22 Interceptor	-	34.99
Gairies	29.99	-
Ghouls + Ghosts	24.99	39.99
Ghostbusters	24.99	-
Golden Axe	29.99	29.99

	JAP VERSION	UK VERSION
Hardball	-	24.99
Insector X	24.99	-
Ka Ge Ki	29.99	-
Last Battle	24.99	29.99
Legend of Riden	29.99	-
Marble Land	29.99	-
Mercs	34.99	-
Mickey Mouse	24.99	34.99
Moonwalker	24.99	29.99
Outrun	34.99	-
PGA Golf	-	34.99
Phantasy Star III	-	49.99
Rastan Saga 2	24.99	-
Road Rash	-	34.99
Saint Sword	29.99	39.99
Shining + Darkness	-	59.99
Sonic Hedgehog	29.99	34.99
Star Flight	-	44.99
Strider	29.99	39.99
Sword of Sodan	-	24.99
Toe Jam & Earl	-	31.99
Wonderboy 4	34.99	-
Wrestle War	34.99	-
Zany Golf	-	24.99

★★NINTENDO GAMEBOY★★

GAMEBOY + BATTERIES + HEADPHONES + FREE PROTECTOR
£59.99

AS ABOVE + ANY GAME YOU LIKE + FREE GAMEBOY PROTECTOR
ONLY £79.99

GAMEBOY DELUXE SET PLUS FREE PROTECTER £69.99

2 - Player Cable	9.99	Amplifier	9.99
AC/DC Power Supply	12.99	Large Carry all Case	19.99
Battery Recharger Pack	26.99	Light Boy (Mag + Light)	19.99
Gameboy Protector	9.99	G.Boy Pouch	10.99
Case Boy (Hard)	12.99	Tote Hard Case	14.99
Leather Case	19.99		

Baseball, Batman, Bill and Ted, Boomers Adventure, Bubble Bobble, Bubble Ghost, Castelvania II, Catrap, Daedalian Opus, Dragons Lair, Duck tales, F1 Racer , Gauntlet II, Hal Wrestling, Hieankley Alien, In Your Face, Kung Fu Master, Lock n Chase, Mercenary Force, Mickey Mouse, Nemisis, Ninja Boy, Operation Contra, Paperboy, Pipedream, Princes Blobette, Revenge of Gator, Robocop, R-Type, Sneaky Snakes, Spiderman, Turtles, World Bowling, WWf Wrestling

ALL ABOVE HAVE ENGLISH INSTRUCTIONS
ALL £24.99 EACH
ANY 2 FOR £45.00
ANY THREE FOR £65.00
JAPANESE GAMES AVAILABLE

NEW SHOP.....NEW SHOP.....NEW SHOP.....
257/258 TOTTENHAM COURT ROAD, W1 9AB
TEL: 071 - 631 4627

★★SEGA GAMEGEAR★★

GAMEGEAR SYSTEM PLUS FREE PROTECTOR WORTH £9.99
£99.99

GAMEGEAR + ANY GAME
£119.99

GAMEGEAR ADAPTOR
★★AVAILABLE NOW★★
LETS YOU RUN MASTER SYSTEM GAMES ON YOUR GAMEGEAR
£24.99

AC/DC Power Supply	9.99	Joe Montana	24.99
Battery Pack	39.99	Leaderboard	24.99
G.Gear Protector	9.99	Mickey Mouse	24.99
2-Player Cable	9.99	Ninja Gaiden	24.99
G.G Carry Case	19.99	Oufrun	24.99
G.G Deluxe Case	24.99	Pacman	24.99
Widegear - Glass	14.99	Putter Golf	19.99
Widegear - Plastic	10.99	Rastan Saga	24.99
Batter up	24.99	Shinobi	24.99
Columns	19.99	Strider	24.99
Dragon Crystal	24.99	Solotaire	24.99
Factory Panic	24.99	Space Harrier	24.99
Fantasy Zone	24.99	Wonder Boy	24.99
Galaga	24.99	Woody Pop	24.99
G-Loc	24.99	**********	

★★PC ENGINE★★

PC ENGINE - CORE GRAFF PAL I VERSION
£139.99

★★PC ENGINE PORTABLE GT★★

£199.99
RING FOR SOFTWARE

★★ATARI LYNX★★

Lynx System II	89.99	Viking Child	29.99
Ninja Gaiden	29.99	Chequered Flag	29.99
Warbirds	29.99	Turbo Sub	29.99
Pacland	29.99	Battery Recharger Pack	49.99

RETAIL STORE/MAIL ORDER INFORMATION

RETAIL STORE: 2, GLADSTONE HOUSE, HIGH ROAD, WOOD GREEN N22 0AA (Corner of Gladstone Ave) (100 yards Wood Green Tube Stn) (On Piccidilly Line)
Tel: 081 889 9412 Fax: 081 889 9413. ABOVE PRICES ARE MAIL ORDER ONLY. MAIL ORDER: CHEQUE/P.P TO: SCS (CVG), 655 GREEN LANES, LONDON N8 0QY
P&P ADD 75P FOR SOFTWARE, £5 FOR MACHINES.
LICENCED CREDIT BROKERS. TRADE ENQUIRIES WELCOME. ALL PRICES SUBJECT TO CHANGE WITHOUT PRIOR NOTICE. E&OE.

Access

VISA

RICH'S X MAS COMP

WIN A GAMEBOY AND SIX GAMES

IT'S THE RICHIE RICH COMP! DESIGN A PHONE BOX INTERIOR! WIN A GAMEBOY AND SIX GAMES!

As regular readers of MEAN MACHINES know, Rich is a bit of a phonebox fiend. Every spare bit of time he has is devoted to phonebox fun and frolics as he makes secret calls to mystery people about strange subjects...

The only problem is that poor old Rich gets cold and tired - after all, phoneboxes aren't renown for their comfort. So what we'd like you to do is design a phonebox especially for him. Let your imagination run riot - you can have hot and cold running water, multiple rooms, a garage - anything. But it's got to look something like a phonebox when you've finished.

Send your entries to: WHEN IT COMES TO FUN AND FROLICS MY 'BOX WOULD GIVE RICH THE MOST SATISFACTION, MEAN MACHINES, PRIORY COURT, 30-32 FARRINGDON LANE, LONDON, EC1R 3AU. The closing date is - surprise, surprise - 2nd Jan 1992. The sender of the best entry will win a fab-o-rooni Gameboy and six spectacular games.

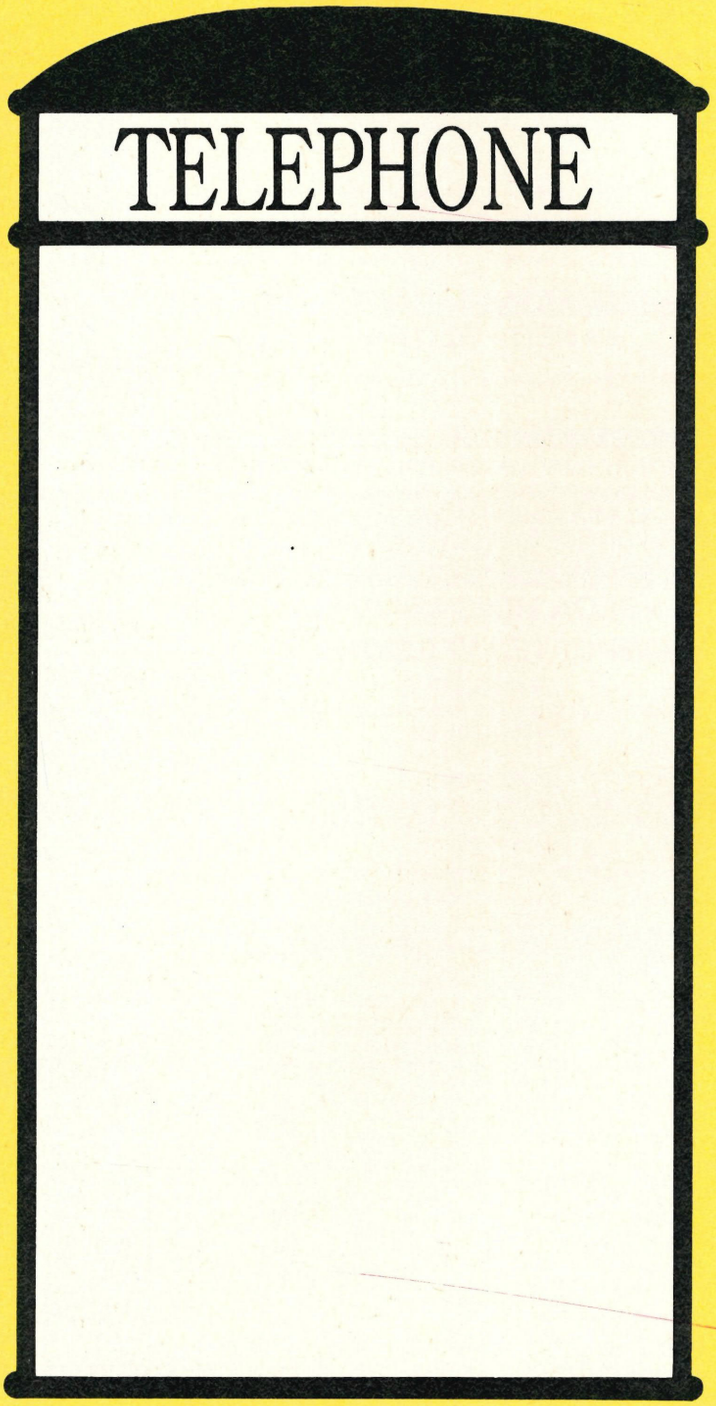

THERE'S MORE TO A GAME BOY THAN JUST MORE GAMES

MORE PROTECTION
Safe convenient storage for your Game Boy, Game Packs, Headphones and Video Link.
£9.99

MORE SOUND
Micro amplifier plugs directly into your Game Boy, improving sound and increasing your fun!
£13.99

MORE CONVENIENT
Play as you go with this stylish leather-look travel case that holds your Game Boy plus 4 Game Packs.
£13.99

MORE SCREEN
Double magnification makes viewing easier and playing twice as exciting!
£7.99

MORE LIGHT
Great in the car at night - improves visibility and contrast in dark and dim light.
£9.99

AVAILABLE FROM THE FOLLOWING ELECTRALEISURE DEALERS:-

Accrington - P.V. Computers 0254 386455 • **Alfreton** - Gordon Harwood 0773 521189 • **Ashton Under Lyne** - Vu Data 061 343 2692 • **Birkenhead** - Computer Adventure World 051 666 1132 • **Birmingham** - Hewards 021 354 2083, Mr Disk 021 616 1102, 021 429 4996, 0384 481262 • **Bolton** - Bolton Computer Centre 0204 41937 • **Boreham** - Devron Computers Ltd 081 953 1283 • **Bury St Edmonds** - Computer Magic 0284 702305, Thetford Micro 0284 767058 • **Cannock** - Miles Better Software 0543 466577 • **Cleveleys** - Joystix 0253 862718 **Coventry** - K Soft 0203 224412 • **Crawley** - Crawley Computers 0293 561656 • **Darlington** - Topsoft 0325 486689, C.H.I.P.S. 0325 381048 • **Dunstable** - Faxminster 0582 475474 • **Glasgow** - B.P. Micros 041 649 4641 • **Great Yarmouth** - The Micro Shop 0493 842 2697 • **Guildford** - Ultima Retail 0483 506939 • **Hemel Hempstead** - Faxminster 04422 55044 • **Hull** - Tomorrows World 0482 213385 • **Ipswich** - Computer Magic 0473 21486 • **Leamington Spa** - Spa Computers 0794 518268 • **Letchworth** - Games Keeper 0462 672647 • **Liverpool** - Computer Adventure World 051 263 6306 • **Lowestoft** - The Micro Shop 0502 517865 • **Middlesborough** - C.H.I.P.S. 0642 219139 • **Milton Keynes** - Softly 0908 670620 • **Newport, Gwent** - Microcare Computers 0633 250482 • **North Harrow** - O.H.M. 081 427 0545 • **Northampton** - A-Z County Supplies 0604 414528, Northants Computers 0604 231371 • **Norwich** - One Step Beyond 0603 663796, Software Emporium 0603 633362, Viking Computers 0603 425209 • **Nottingham** - Beyond 2000 0602 475166 • **Orpington** - Computer Leisure 0689 821101 • **Portsmouth** - The Micro Centre 0705 697802 • **Reading** - Ultima Retail 0734 568510 • **Redcar** - C.H.I.P.S. 0642 488522 • **Romsey** - Romsoft 0794 518268 • **Sheffield** - Gemsoft 0742 757070 • **Southampton** - Ultima Retail 0703 639419 • **Southport** - Coast Computing 0704 501368 • **Stevenage** - Games Keeper 0438 353808 • **Stockton on Tees** - C.H.I.P.S. 0642 618256, Topsoft 0642 670503 • **Stoke on Trent** - Town Computers 0782 287540 • **Sutton in Ashfield** - North Notts Computers 0623 556686 • **Thetford** - Thetford Micro 0842 761645 • **Twickenham** - Comptronics 081 891 6258 • **Waterlooville** - G.B. Microland 0705 259911 • **Whitley Bay** - Livewire Megastore Ltd 091 252 6157 • **Worthing** - Worthing Computers 0903 210861 • **York** - York Computer Centre 0904 641862

PLUS SELECTED BRANCHES OF DIXONS, ALLDERS, MENZIES, VIRGIN, GAME & RUMBELOWS.

NUBY
MANUFACTURING CO.

Official Nintendo Seal of Quality

Nintendo, Game Boy and the official seals are trademarks of Nintendo of America Inc.

Distributed by

CENTRESOFT
The Complete Electronic Leisure Distributor

Centresoft Ltd,. Units 2/3, Holford Way, Holford, Birmingham B6 7AX. Tel: 021 625 3399

California Games

Are you gnarly? Well, if you are, I suggest you see a doctor. If you're just a cool dude, man, California Games could be the cart for you. The game involves competing in six bodacious events, namely foot-bagging, frisbee, surfing, BMX, roller-skating and half-pipe.

The object of this is to rack up mega-dabba-docious scores to impress all your pals. If your chums decide that they can do better, they can join in for up to four-player thrills and excitement. Whoever scores best here gets the coveted "Very Trendy Person Cup". Are you the raddest, baddest person in... your house, or are you just a sad and lonely pinhead who's about as cool as the planet Mercury?

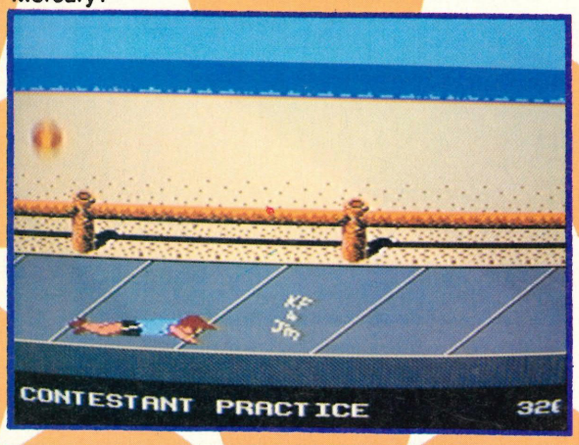

COMMENT

RAD California Games is easily the best of the Epyx Games series, and it certainly made a successful transition to the console world when it hit the Master System. So how does the Nintendo version fare? Well, the graphics aren't bad, although the colours are very drab, and the sound is okay. But the real heart of California Games is the gameplay and I'm glad to say that that's one thing the NES version has in abundance. Each of the events provides enough challenge to keep you practicing for ages, and the multi-player option improves the lasting appeal greatly.

FLYING SAUCERS

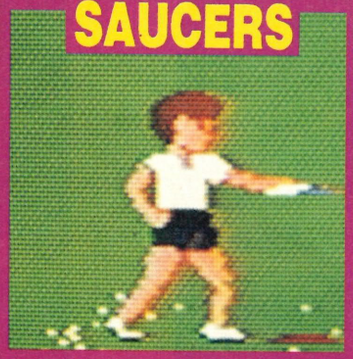

Grab the circular flying item and send it whizzing towards your partner some 300 metres away. Points are awarded for a good, long throw and a stylish catch (dive for it for extra pose value!).

ON YER BIKE, MAN

Take to this hilly assault course and test out your BMX skills (even if the coolest dudes have got mountain bikes these days). The judges mark you according to the quantity and skill of the BMX-related stunts you pull off during the event.

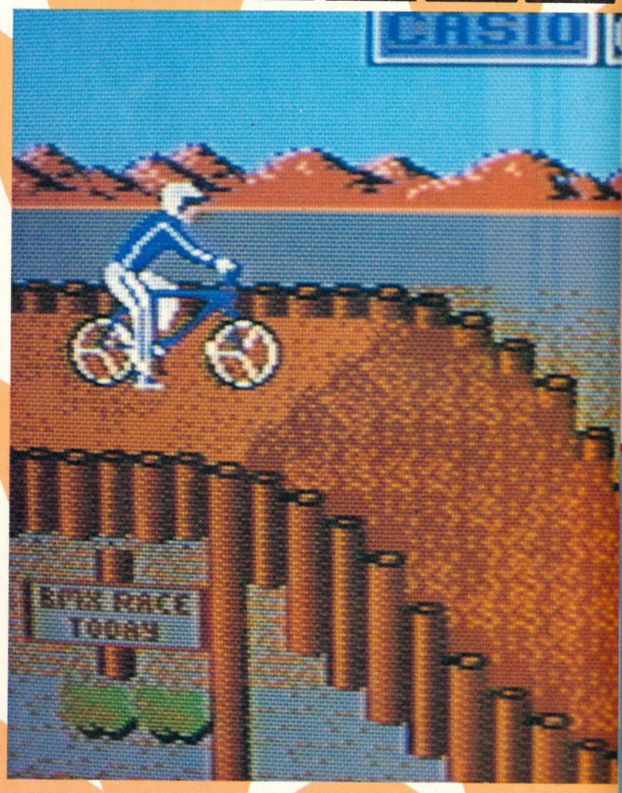

A KICK IN THE SACK

These days, foot-bagging may rank just above flared trousers in the trendiness department, but it's still an integral part of California Games. Amass those points by keeping the small sack in the air using every part of the body - apart from your hands.

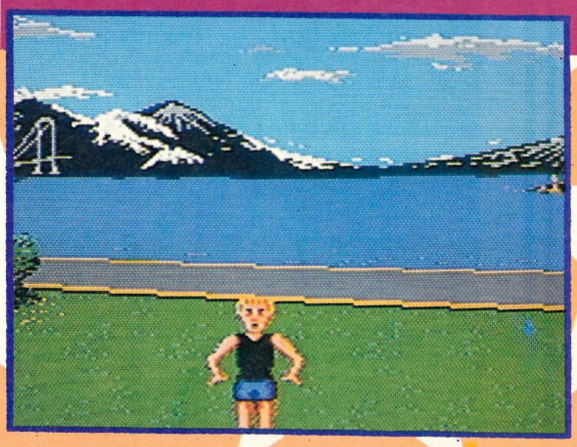

AERIAL ANTICS

If finger flips, McTwists and Aerial Airs are your bag, doubtlessly you'll head straight for the half-pipe. With cunning use of the joypad, you can make your on-screen skateboarder perform hand-plant inverts. But if you're a real skill dude, awesome aerial jumps and swivelling kick turns are the ones for you! The faster and more precisely you do these, the more points you get.

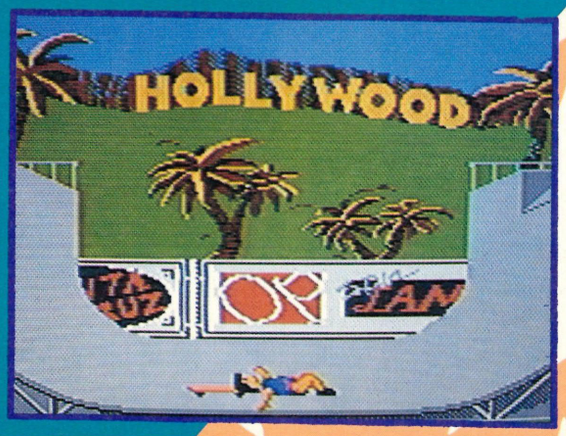

nia

BOGUS SHRED, HOMES

After the completion of an event, a panel of judges award marks reflecting your skill. If you notch up a ten, you're a true pro California head, but a score of only two or three is a most heinous failure, which should be rewarded with a smack around the head with a rolling pin.

YO! HANG EIGHT!

Surfing is similar in format to the half-pipe, with your surfer performing aerial twists whilst avoiding being swallowed by the roll of surf catching up with him... and the shark swimming below!

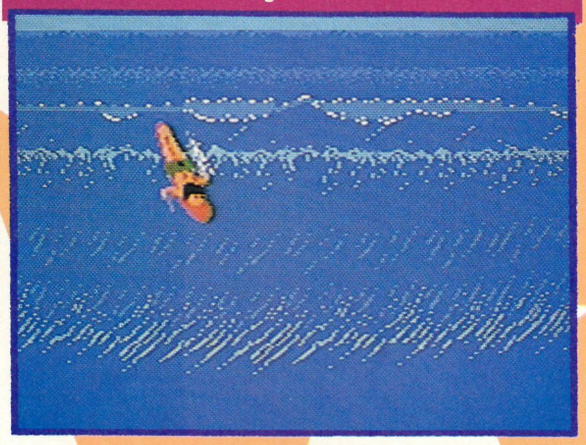

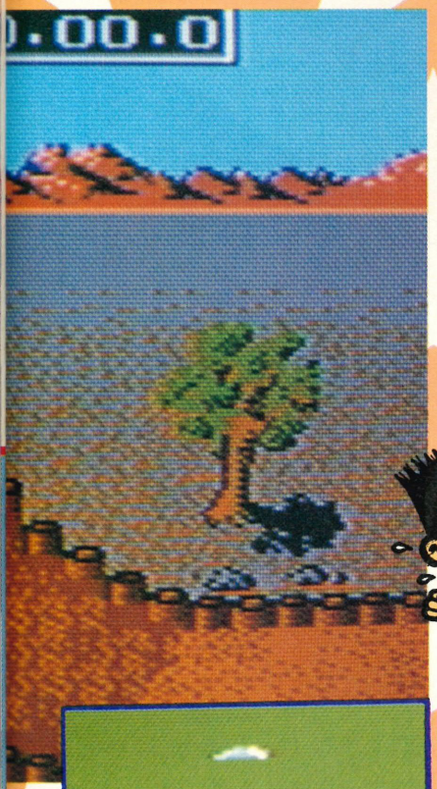

COMMENT

JULIAN California Games is one of my all-time favourite Master System games, and I was interested to see whether this version would be as good. Well, at first things don't look promising. The graphics aren't as good as the ones on the Master System version and the sound is roughly the same. However, play it and your fears soon evapourate - the gameplay offers even more fun and challenge! Each event is almost like a game in itself, especially the foot-bag, and there's plenty of potential to knock up huge scores. With its multitude of options, including the multi-player mode, California Games offers plenty of challenge and lasting appeal and shouldn't be missed by crazy dude sports fans.

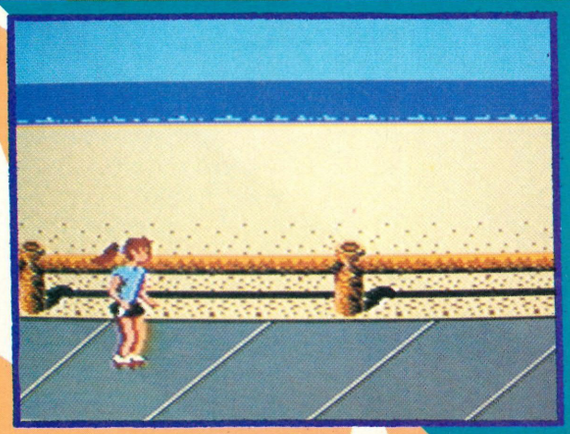

AYE CARUMBA!

This event gives you control of a buxom skating type, travelling over a horizontally-scrolling beach-side pavement. Simply skating to the end quickly impresses the judges, but watch out for cracks in the pavement, sand and other obstacles guaranteed to send your chick flying!

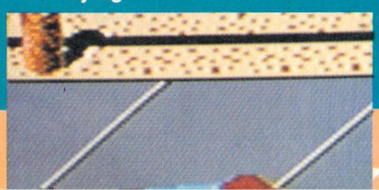

BY: MB GAMES
PRICE: £39.99
RELEASE DATE: TBA
GAME DIFFICULTY: MEDIUM
LIVES: N/A
CONTINUES: N/A
SKILL LEVELS: 1
RESPONSIVENESS: GROOVY

1-4 PLAYERS

PRESENTATION 86%
Loads of options, a choice of sponsors and excellent in-game touches.

GRAPHICS 79%
Dull colours, but terrific animation.

SOUND 75%
Good, though sparse effects and catchy ditties.

PLAYABILITY 91%
As playable as heck, with plenty of challenge and variety in all of the events.

LASTABILITY 87%
Lots of practice needed to master each event, and the multi-player mode adds plenty of extra lasting appeal.

OVERALL 90%
A fab and generally wondrous game which should appeal to any Nintendo owner who lives east of Beverly Hills 90210.

REVIEW

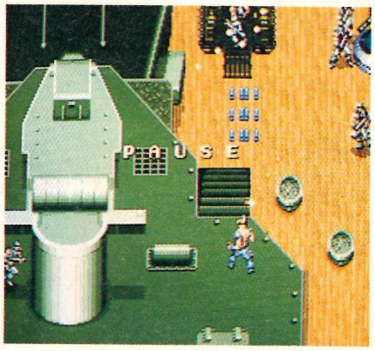

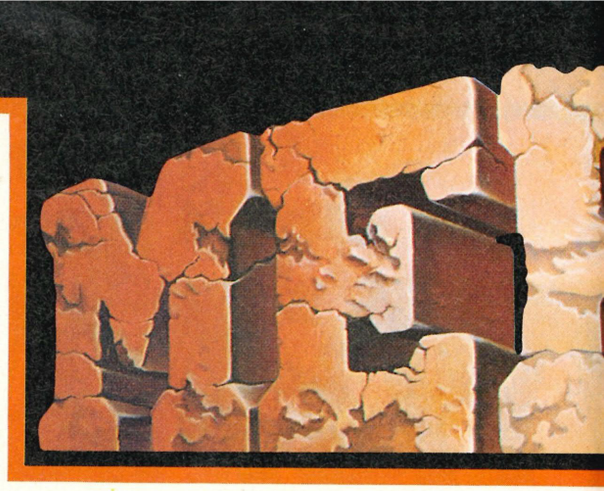

STORY

Poor old Mr Reagan. He's finished being president of the USA, but still those terrorists won't leave him alone. They've gone and kidnapped the senile old duffer and are threatening to kill him if all America's nuclear missile codes aren't handed over to them. Obviously, the government aren't going to waste any of their proper soldiers on the inevitable rescue bid, and so they hire you, a top mercenary, to do the deed.

This means you wander up the screen in the style of the old game Commando and shoot everything. This includes enemy soldiers, enemy tanks, enemy jeeps and even enemy trees! A fair smattering of collectables are yours for the taking, should you find them, and these should doubtless aid you in your battle against a huge piece of war machinery at the end of each level, such as fighter 'planes, battleships, helicopter gunships and a giant bomber.

Can you save the ex-president and dispose of the terrorist threat? Remember, the entire free world is depending on you.

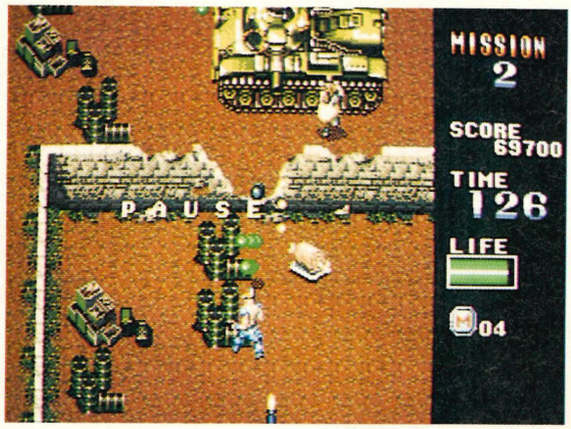

ARCADE

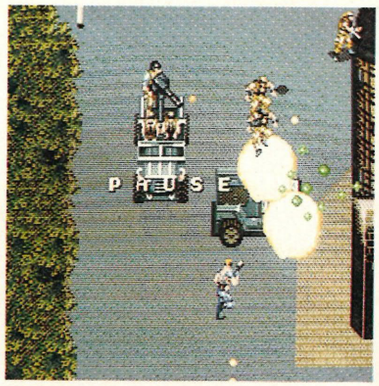

The original Mercs arcade game was a three-player feast of violence and death. Apart from losing two players, the Megadrive conversion retains all of the levels, enemies and playability of its arcade parent.

ARCADE MODE

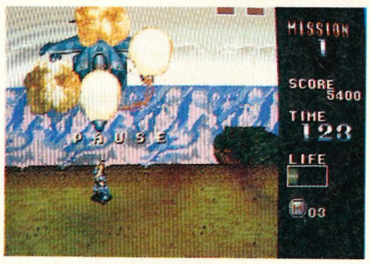

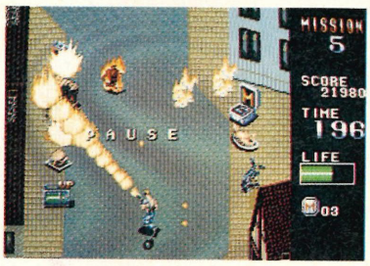

Crates are liberally spread around the scenery. Shooting these reveals a handy item. It could be a weapon, a Mega Crash bomb, energy-restoring food, mega-energy-restoring med kits, speedy boots, an armour jacket, a power upgrade for your existing weapon, or even deadly dynamite which explodes and kills you!

SHOP ANTICS ACTION

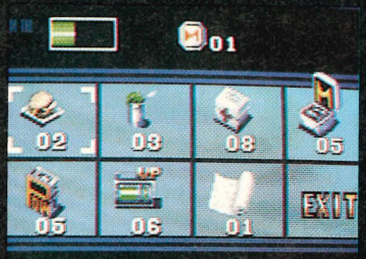

THIS FILLS 2 UNITS OF YOUR LIFE GAUGE.

One of the new features of the original mode is the shop that pops up every so often. Available here are such goodies as food, which restores between two and six units of energy, med kits which restore sixteen units, or fully replenish your energy bar, power-ups, bombs and energy bar extensions, for mega energy laughs and frolics. But how are you supposed to pay for all this? With the medals that you find by shooting crates, of course!

BULLET-RIDDEN

What would a shooting game be without extra weapons? Pretty dull, that's what. Fortunately, Mercs has loads of spiffing things to blow people up with. On offer in this mega-violent game are the likes of machine guns, bombs, flame throwers, shotguns and rocket launchers.

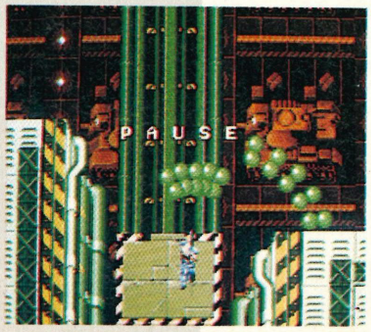

MERCS

JEEP

DINGHY

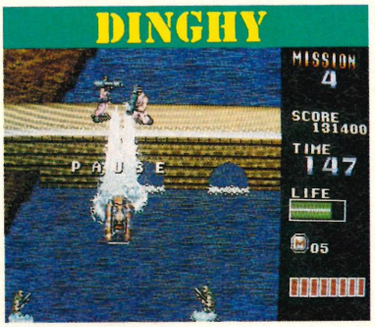

GUN TURRET

THE DRIVING FORCE

One of the best ways to make quick advancements in Mercs is to capture an enemy vehicle. First, kill the driver, then hop in and enjoy a spell of invincibility and super firepower! Jeeps are the most common vehicle, but for real destruction, try a tank or gun turret, and for water-borne death and devastation, steal an inflatable attack dinghy!

TANK

ORIGINAL MODE

Also included on the Mercs cart is an all-new eight-level version of the game. Each level of this game is totally different to the arcade mode, meaning that you really get two games for the price of one. How's that for value?

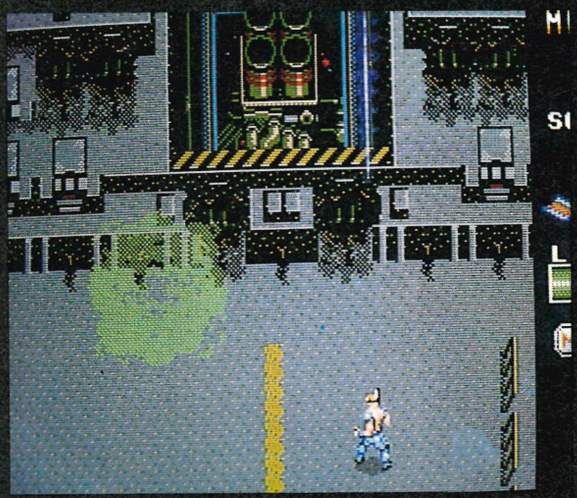

▲ *Watch out for the enemy gasses in the game! Collect the gas mask to avoid a hideous death!*

YOUR MATES MUCK IN

The original mode utilizes a system similar to that of GG Shinobi, in that your Merc picks up other like-minded soldiers, each armed with their own special weapons. This gives you the equivalent of five lives and an instant selection of weapons. Other than the shotgun, all the arcade guns are available, as well as two new ones: the laser rifle and homing missiles!

COMMENT

JULIAN In the death 'n' destruction stakes, this spot-on conversion takes some beating, featuring some of the meatiest mega-weapons ever seen in a game of this kind! Like most Megadrive games, you can finish it fairly quickly on the easiest level, but select the hardest one and there's a decent challenge to test your shoot 'em up skills. The graphics are excellent, with plenty of small, but nicely detailed sprites running around trying to bring about your demise, and sound consists of thumping soundtracks and even louder explosions. With two different games in one cartridge, shoot 'em up fans who ask Santa for Mercs will have themselves a very merry Christmas!

REVIEW

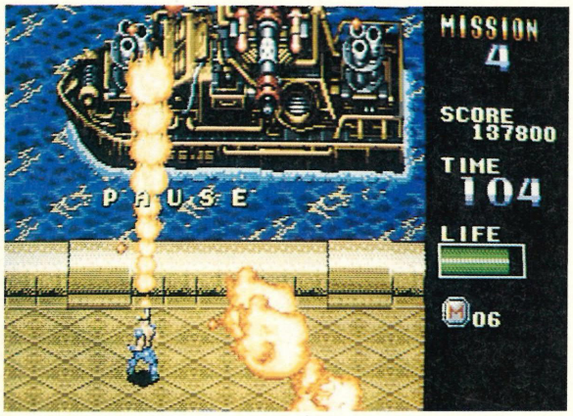

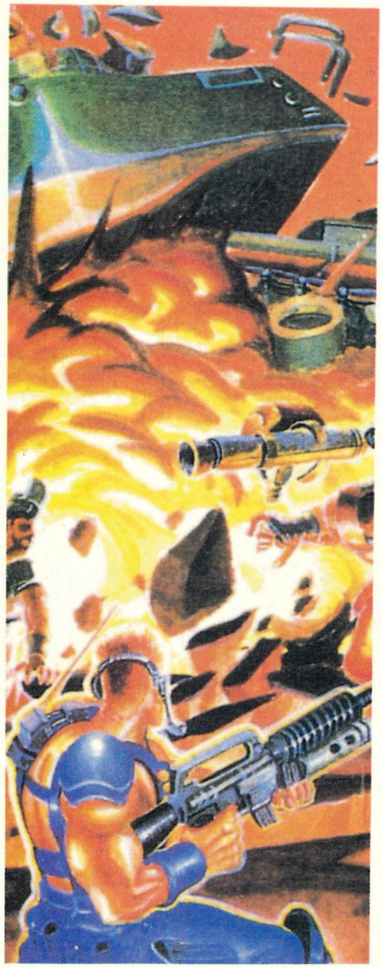

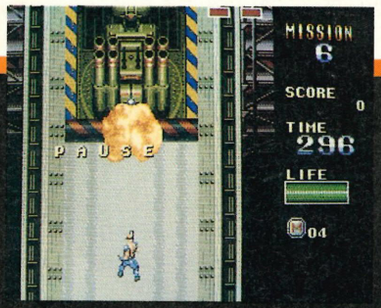

COMMENT

RAD

Arcade Mercs was no great shakes in the originality department, but it was very playable nonetheless, so I was looking forward to seeing this. Suffice is to say that I haven't been let down. Mercs excels in every area; the graphics are superb, the sound produces some very satisfying explosions and general death-related noises and the gameplay is faultless. This would be enough, but there's also the original mode which actually betters the arcade game in terms of playability! I cannot enthuse enough as to how fantastic this game is, so just go out and buy it and for yourself.

BY: CAPCOM

PRICE: £34.99

RELEASE DATE: NOW
GAME DIFFICULTY: EASY/MEDIUM
LIVES: 1-5
CONTINUES: 3
SKILL LEVELS: 3
RESPONSIVENESS: SPEEDY

1 PLAYERS

PRESENTATION 81%
Standard options, animated intros and great shop and mercenary select screens on original mode.

GRAPHICS 89%
Loads of great sprites, backgrounds, animation and effects. Just watch 'n' burn!

SOUND 88%
Explosions, screams and gunfire abound, as well as some brill tunes.

PLAYABILITY 91%
The straightforward, high-quality blasting action results in instant addiction.

LASTABILITY 83%
Loads of levels and two different games will keep blasting fans happy well into the New Year.

OVERALL 88%
A stunning conversion made even better with the addition of a second, expanded game on the cartridge. Blasting fans shouldn't miss it.

** RETAIL ** MAIL ORDER ** TRADE UK ** TRADE EUROPE **

* * ELECTRO GAMES * *

THE SPECIALIST IN CONSOLES AND GAMES
2, OVERTON DRIVE, WANSTEAD, LONDON, E11 2NJ
TELEPHONE :081 530 8246 (4 LINES) FAX :081 518 8929

* * * MEGADRIVE * * *

MEGADRIVE (PAL)	£105
MEGADRIVE AND ANY GAME UPTO £25	£120
MEGADRIVE AND ANY GAME UPTO £32 OF YOUR CHOICE	£130
ARCADE POWERSTICK	£35
JOYPAD	£14
JAP/U.K CONVERTOR	£12
TURBO JOYPAD	£15
MEGADRIVE + 2 JOYPADS + ANY TWO GAMES UPTO £32 OF YOUR CHOICE	£170

JAPANESE UK GAMES	UK	JAP		UK	JAP
ALIEN STORM	£33	£25	NEW ZELAND STORY		£25
ARCUSS ODDYSEY	£38	£30	ROLLING THUNDER 2		£32
BARE KNUCKLE	£33	£30	SONIC THE HEDGEHOG	£33	£30
BONANZA BROTHERS	£33	£30	SPIDERMAN	£35	£30
CRACKDOWN		£20	STRIDER	£40	£25
DEVIL CRASH		£32	WRESTLE WAR	£33	£30
DICK TRACY		£20	ZERO WING		£25
DJ BOY		£20	AMERICAN GAMES		
E-SWAT	£33	£20	IMMORTAL		£32
GHOULS N GHOSTS	£40	£30	ICE HOCKEY		£32
GOLDEN AXE	£33	£25	JOHN MADDENS		£32
GYNOUG		£30	LAKERS V CELTIC		£32
JEWEL MASTER	£38	£25	PHANTASY STAR III		£45
MAGICAL HAT		£20	P.G.A. TOUR GOLF		£32
MARVEL LAND		£30	*QUACKSHOT.....*		
MERCS		£32	*STARING DONALD DUCK*		£32
MICKEY MOUSE	£38	£25	ROAD RASH		£32
MONACO G.P.	£33	£30	F 22 INTERCEPTOR		£32
MOONWALKER		£20	TOE JAM AND EARL		£35

* * * GAMEGEAR * * *

GAMEGEAR AND ANY GAME+MASTERGEAR+ COVERCASE	£125
GAMEGEAR+ANY GAME	£109
WIDEGEAR	£15
MASTERGEAR – PLAY MASTER SYSTEM GAMES ON YOUR GAMEGEAR	£22

JAPANESE UK GAMES	UK	JAP		UK	JAP
A LEGEND OF GOLDEN AXE		£20	NINJA GAIDEN		£20
FANTASY ZONE		£20	OUTRUN		£20
FROGGER		£20	POP BREAKER		£20
GALAGA 91		£20	RASTAN SAGA		£20
HALLEYS WARS		£20	SHINOBI	£22	£19
JOE MONTANA FOOTBALL	£24		SUPER TENNIS		CALL
MICKEY MOUSE	£23	£20	WONDERBOY	£22	£18
MONACO GP	£18	£16	WORLD LEADERBOARD	£24	

* * * SUPER FAMICOM * * *

FAMICOM (SCART)	£190
FAMICOM (SCART) + GAME OF YOUR CHOICE	£225
FAMICOM (SCART) + TWO GAMES OF YOUR CHOICE	£255
ADAPTER TO PLAY USA CARTS ON JAP SFC	CALL
RAPID FIRE UNIT	£20
XE-1SFC JOYSTICK	NOV

	USA	JAP		USA	JAP
ACTRAISER	£45	£30	PILOT WINGS	£40	£40
CASTLEVANIA 3		£45	SIM CITY	£50	£45
CAVEMAN NINJA		£43	SUPER FIRE WRESTLING		£44
EARTH DEFENSE FORCE		£45	SUPER MARIO WORLD		£40
FINAL FIGHT	£45	£40	SUPER R-TYPE	£45	£40
F-ZERO	£40	£35	SUPER TENNIS		£43
GHOULS & GHOSTS		£45	UN SQUADRON/AREA 88	£45	£40
GOEMAN WARRIOR		£40	ZELDA		£45

* * * GAMEBOY * * *

JAPANESE GAMEBOY WITH JAPANESE GAME	£85
UK GAMEBOY WITH COVERCASE	£87
LIGHTBOY	£15
BLACK CARRYALL	£15
CASEBOY	£10
MAINS ADAPTOR	£5

	JAP	USA		JAP	USA
BUGS BUNNY 2		£22	JORDAN v BIRD		£22
BEETLEJUICE		£22	MEGAMAN	£19	£22
BILL AND TEDS EXCEL ADV		£22	NAVY SEALS		£22
BATTLETOADS		£22	NEMISIS 2	£19	£22
BUBBLE BOBBLE	£19	£22	OPERATION C	£19	£22
CASTLEVANIA 2	£19	£22	POPEYE 2	£19	
CHESSMASTER		£22	PRINCESS BLOBBETE		£22
CHOPLIFTER 2	£19	£22	PUNISHER		£22
DAYS OF THUNDER		£22	ROBOCOP 2		£22
DOUBLE DRAGON 2		£22	SNEAKY SNAKE		£22
DUCKTAILS		£22	TERMINATOR 2		£20
FINAL FANTASY 2		£28	TOUR DE TRASH		£22
GREMLINS 2	£19	£22	TURTLES 2	£19	£22
HOME ALONE		£22	W.W.F		£22

* * * ATARI LYNX * * *

ATARI LYNX 2	£85
ATARI LYNX 2 + GAME	£105
LYNX SOFT CARRYALL	£15

A.P.B.	£25	SCRAPYARD DOG	£25
CHEQUERED FLAG	£25	TURBO SUB	£25
NINJA GAIDEN	£25	WARBIRDS	£25
PACLAND	£25	WORLD CLASS SOCCER	£25

PLEASE SEND COUPON TO

ELECTRO GAMES, 2, OVERTON DRIVE, WANSTEAD, LONDON E11 2NJ

* ALL * GOODS * SENT * FIRST * CLASS *

PRODUCTS REQUESTED

CARRAIGE: £5.00 PER MACHINE £1.00 PER GAME

TOTAL SENT – CHEQUE / POSTAL ORDER / CREDIT CARD

PLEASE COMPLETE IN CAPITALS

NAME
ADDRESS

TELEPHONE
CREDIT CARD NUMBER
CARD EXPIRY DATE
SIGNATURE

LASER

Every thirteen years, a place known as Ghost City appears. This ghastly town is inhabited by all manner of evil and grotesque creatures who take great pleasure in committing any number of vile and horrifying acts on the populace of nearby towns. Worst of all however, is the tendency of these monsters to kidnap a child, steal its soul and then sacrifice it.

This is where you come in. You are a good ghost, committed to being nice, and you have decided to save the kidnapped child with the aid of your laser rifle. This is by no means an easy task, as the child's soul has already been stolen. As a result of this, she cannot act of her own accord and needs you to direct her out of Ghost Manor to Ghost Headquarters, whilst blasting all the evil ghosts that bar your way.

Laser Ghost is another of Sega's not-quite conversions insofar that although the Operation Wolf-esque gameplay has been retained, a new element has been thrown in, that being the child you must protect. This adds a new angle to the gameplay, as you must remember to guide her around obstacles whilst all the time checking the ceaseless efforts of the ghosts as they try to keep hold of their captive.

▲ ***Should you mistakenly blast the girlie you're supposed to be protecting, this is what happens. Pretty Spooky, eh?***

COMMENT

RAD

Laser Ghost was a fun coin-op, a sort of Beast Busters with infinite ammo, so I was pleased to see it being converted to the Master System. I shouldn't really have been surprised by the changes after having seen Line of Fire, but I still was. Luckily, this time, the gameplay has not been utterly mangled by the alterations, and indeed, it's quite a fun game. The graphics are certainly nothing inspiring, the sound is awful to say the least and to begin with, the control system is unnecessarily fiddly. But there's something about it which makes Laser Ghost quite enjoyable, especially with the light phaser. Phaser fans should be pleased with this, although anyone else would be advised to give it a go first.

GROOVY GHOULIES

Laser Ghost wouldn't be the same without a variety of gruesome ghoulies to destroy, so it's fortunate that there are plenty in this version. Among the spooky targets are bats, skeletons, haunted paintings, zombie tomatoes, animated suits of armour and even flying tables! But these are nothing when compared to the end-of-level guardians, which include mud zombies, fire-spitting portraits and possessed cars! Eeek!

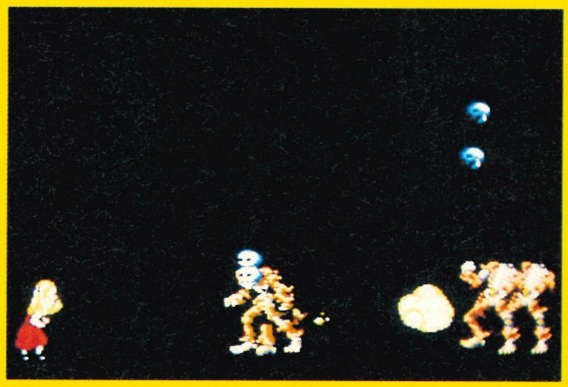

DON'T YOU JUST LOVE BEING IN CONTROL?

Guiding the girl around is simple. It's just a case of shooting the ground at her feet to make her turn around. She will then take the first passage she faces, making it possible to direct her into tunnels to her left or right. Guiding the gun sights around is slightly more difficult, as they are automatically attracted to the centre of the screen, and therefore always drift that way when the control pad is released. Firing steadies the weapon, but this means it is impossible to move the gun and fire at the same time

GHOST

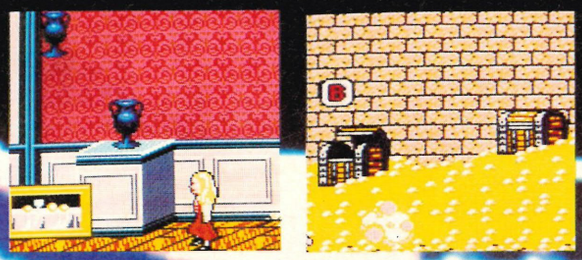

▼ *This story book screen tells the savage tale of Ghost City's arrival in our plane of existance.*

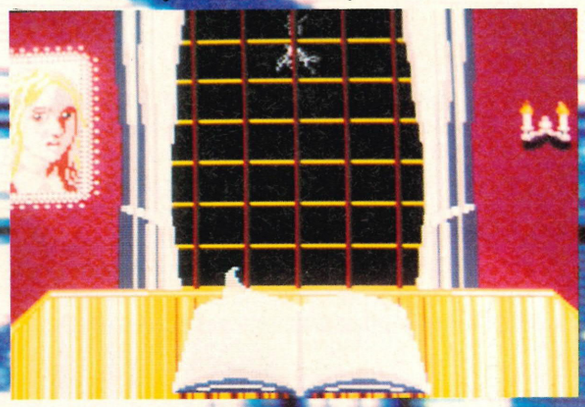

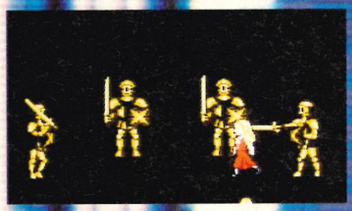

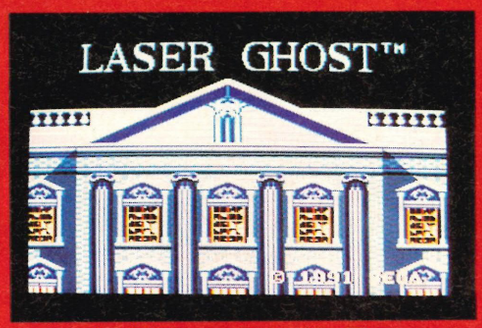

BY: SEGA

PRICE: £TBA

RELEASE DATE: TBA
GAME DIFFICULTY: MEDIUM
LIVES: 1
CONTINUES: 3
SKILL LEVELS: 1
RESPONSIVENESS: GOOD

1 PLAYERS

COMMENT

JULIAN A stunning-looking, super-sounding ground-breaking game this isn't. But it's a good laugh, and that's what's important. The ever-moving cursor seems a bit of a pain at first, but once you get used to it the game soon becomes addictive and you start to enjoy yourself. There are loads of baddies to shoot, and I like the idea that you've got to keep one eye on the girlie, which adds a new dimension to the game and really keeps you on your toes. If you're looking for a fun light phaser game, or are just after a shoot 'em up that's a bit different, check this out.

GIZZA GO

There are two modes of play open to would-be Laser Ghosts: one-player where the joypad is used to control the gun sights, trigger and special weapon, and simultaneous two-player in which the light phaser controls the gun sights and trigger, and the joypad controls the special weapon. This means that if you've got a mate who's a complete crip but wants to join in, you can give him the joypad and put him in control of when to use the smart bombs, where he can't do too much damage!

PRESENTATION 68%
No options, but plenty of intermission screens.

GRAPHICS 64%
Okay sprites with average animation. Nothing to get all excited about.

SOUND 48%
Screechy tunes and few effects. Turn the sound off before plugging in the game.

PLAYABILITY 77%
The control system takes a bit of getting used to, but after that it's great fun.

LASTABILITY 72%
Not all that difficult, but there's plenty of levels and lots of secret rooms and bonuses.

OVERALL 76%
A neat little light phaser title which offers plenty of blasting fun and frolics.

THE MAKING OF MEAN MACHINES

How did the World's greatest console magazine ever come into existence? Jazza Rignall reveals all (oo-er), from the very messy birth in a seedy Farringdon stable called Priory Court to the naughty behind-the-scenes happenings in this, the exclusive, never-before-told true story. The names have been kept to reveal the guilty...

IN THE BEGINNING

It was a bright day in July 1990 when three furtive-looking individuals trooped into the Studio Cafe in Farringdon to discuss top secret plans for a new magazine launch. Julian Rignall, editor of C+VG, Gary Harrod, a complete nobody who had design talents coming out of his every orifice and EMAP Publisher Graham Taylor ordered some coffee, sat down and began to put together their plans. After some hours (and the fact that the cafe owner threatened to take the table away) the blueprints were finalised - MEAN MACHINES was go!

GRAHAM

JULIAN

GARY

WHY ISSUE ZERO?

To launch MEAN MACHINES, we needed heaps o' cash. And since our money man, good old Lord EMAP, has purse strings that are marginally tighter than a kipper's backside, we needed to show him exactly what a totally skill idea MEAN MACHINES was. So Jaz and Gaz spent weeks producing the legendary Issue 0, a one-off special to show what the magazine would roughly look like. A very limited number of these were printed, and were shown to Lord EMAP and his cronies. They thought it was dead brill (in their own words) and immediately dispatched a minion to the EMAP coffers to bring us a very large suitcase stuffed with enough used fivers and tenners to enable us to launch MEAN MACHINES!

DROP THE PC ENGINE AND GX4000

When we originally came up with the MEAN MACHINES concept, we included the PC Engine/Turbografx and the crappy Amstrad GX4000 console in the line-up of machines it covered. However, once we began to put the magazine together, we realised that we simply didn't have enough room to cover everything, and the PC Engine/Turbografx and GX4000 were dropped, making MEAN MACHINES a Sega and Nintendo only mag.

CH-CH-CH-CHANGES

When you read through Issue 0, which follows immediately after this feature, you'll see that it's almost the same as the MEAN MACHINES you read now. Tweaks were made between finishing the "dummy" issue and the "real" Issue 1 to things that we didn't like. Most noticeable is the cover logo, which was just too boring and straight. Also on the cover, we decided include pictures of the machines the magazine covered, rather than just write what they were along the top. Inside, the logo for the news pages was changed to make it bigger, the Megagame logo was redrawn and the ratings box was tweaked to make it look nicer.

THE MAKING OF MEAN MACHINES

THE ACORN

Saved for posterity under a glass display in EMAP's private Museum of Publishing History are the two bits of paper upon which this magazine was conceived. On these two important relics (on public display for the first time) are the very first MEAN MACHINES ideas scribbled by Jazza as he took the train home to Southend very late one night. There are some basic logo sketches, along with a rough plan of editorial content - some ideas made it and some didn't...

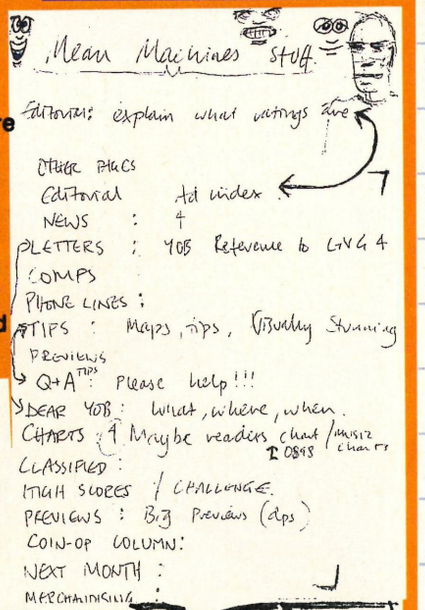

TEETHING TROUBLES

It normally takes four weeks to put together MEAN MACHINES - but the first issue took six! Why? 'Cos the team were beset with a series of unbelievable disasters. First of all, Jazza's printer cable which connects his computer to the laser printer (which is used to output the text you read in the magazine) mysteriously stopped working - and he couldn't order a new one for several days because the manufacturer's stocks were exhausted! Then his PC Compatible (which is used to write all the words you read) blew up, and a new keyboard had to be ordered. And then the hard disk on his PC Compatible went screwy and a specialist was rushed in under emergency conditions to fix it before nearly three quarters of the magazine, which was stored on the disk, was completely lost forever!

MEAN MACHINES ORIGINS

MEAN MACHINES' roots go way back to the October 1987 edition of Computer and Video Games, when a new two-page column was introduced into the magazine especially to cover the new breed of consoles that were arriving in the UK. Like the rest of C+VG at the time, it was horribly designed and was absolutely packed full of laughably bad spelling mistakes and basic grammatical errors (since then the entire staff has changed and now it's fab and error-free), but it did contain plenty of hot console news. The column gathered a cult following, and over the next 30 months got bigger and better until it became so-o-o popular Jaz decided to turn it into its own magazine.

THE MAKING OF MEAN MACHINES

THE COVER THAT NEVER WAS

Recognise this cover? Of course you don't - it never appeared! It was originally scheduled to appear on Issue 2, but at the last moment we all decided the Strider illustration just wasn't strong enough and changed it for Robocop!

THE HARROD FACTOR

Gary Harrod over in the art department also had a nightmare time. First of all he spent days drawing up a special custom layout sheet for MEAN MACHINES and had 1000 of them printed... only to find he'd got the measurements wrong! It was redrawn a second time (correctly), but unfortunately the printers printed them all wrong and they had to be done a third time! And when the correct ones finally arrived, the boy Harrod suddenly realised he'd drawn up the basic page artwork (such as the review boxes and the top right/left hand corner flashes) using the first custom layout sheet - the one with the wrong measurements - so he had to do them all again! And finally, two rough draughts of the MEAN MACHINES logo were drawn up, one with fat letters and one with thin letters. It was decided that the fat letter version would be used, and Gary started work with his airbrush. After a weekend's work he suddenly realised that he'd been working on the thin version, and that he'd have to start all over again! Doh!

THE AMA

THE BEST

MEGAMAN II (NINTENDO)

MACHINE: NINTENDO
REVIEWED: ISSUE 4
OVERALL MARK: 95%
JAZ: "One of the finest platform games ever seen."
MATT: "One of the greatest NES games."

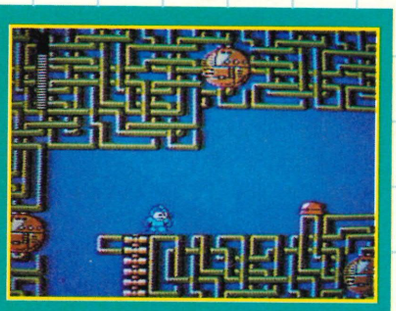

CHESSMASTER (MINDSCAPE)

MACHINE: GAMEBOY
REVIEWED: ISSUE 8
OVERALL MARK: 96%
JAZ: "More portable and flexible than dedicated chess machines costing five times as much!"
MATT: Hooray!

EA ICE HOCKEY (EA)

MACHINE: MEGADRIVE
REVIEWED: ISSUE 11
OVERALL MARK: 95%
JAZ: "An utterly essential purchase."
RICH: "One of the greatest sports sims ever produced."

JOHN MADDEN'S FOOTBALL (EA)

MACHINE: MEGADRIVE
REVIEWED: ISSUE 3
OVERALL MARK: 95%
JAZ: "The best Megadrive game yet."
MATT: "This game stunned all of us."

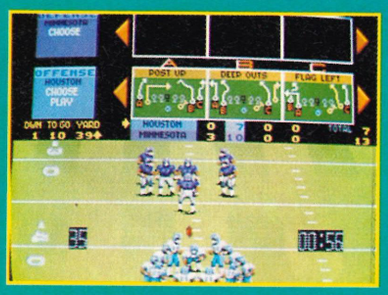

SUPER MARIO 3 (NINTENDO)

MACHINE: NINTENDO
REVIEWED: ISSUE 13
OVERALL MARK: 98%
JAZ: "The finest videogame I've ever played."
RICH: "A truly brilliant game, combining a massive amount of depth with totally superb playability."

THE HIGHS AND

We've reviewed tons of games since MEAN MACHINES started - some of them brilliant, and some of them complete

MICKEY MOUSE (SEGA)

MACHINE: MEGADRIVE
REVIEWED: ISSUE 5
OVERALL MARK: 95%
JAZ: "Has an addiction that has you eating your meals while you play."
MATT: "This game is of a quality rarely seen."

THE MAKING OF MEAN MACHINES

THE LOWS

stinkers. Here are the five best and five worst, complete with some the things we wrote about them...

GOAL (NINTENDO)

REVIEWED: ISSUE 12
MACHINE: NINTENDO
OVERALL MARK: 33%
JAZ: "Goal is another Nintendo footballing debacle, a dire travesty purporting to be a simulation of our top national sport."
RICH: "Goal is a crippled, retarded excuse for an NES football game."

THE WORST

SHADOW GATE (NINTENDO)

MACHINE: NINTENDO
REVIEWED: ISSUE 11
OVERALL MARK: 26%
JAZ: "Aaaaaaaaaaaaggh! I hate this game. It's so-o-o-o frustrating I want to smash it up."
RICH: "A hideous attempt at producing an NES adventure."

ACE OF ACES (SEGA)

MACHINE: MASTER SYSTEM
REVIEWED: ISSUE 12
OVERALL MARK: 29%
JAZ: "Poor quality, fuzzy graphics and amazingly naff sounds are the nails in the coffin, and the tediously slow gameplay hammers them well and truly home".
RICH: "A sad, shambling parody of a flight sim."

PAPERBOY (MINDSCAPE)

MACHINE: NINTENDO
REVIEWED: ISSUE 6
OVERALL MARK: 30%
JAZ: "A sick mockery."
MATT: "Dear oh dear."

NINTENDO WORLD CUP (NINTENDO)

MACHINE: NINTENDO
REVIEWED: ISSUE 6
OVERALL MARK: 33%
JAZ: "There's nothing like a good football game, and Nintendo World Cup is nothing like a good football game."
MATT: "Nintendo World Cup takes football games to a new low."

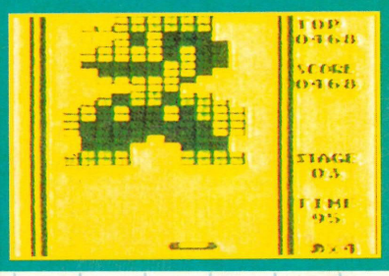

ALLEYWAY (NINTENDO)

MACHINE: GAMEBOY
REVIEWED: ISSUE 2
OVERALL MARK: 33%
JAZ: "What a bore."
MATT: "Bleugh!"

JAZZA'S X MAS COMP

WIN A SUPER FAMICOM

DESIGN JAZZA A NEW RUGGER SHIRT WIN A SUPER FAMICOM!

When it comes to fashion, only one item of clothing appeals to our editor Jazza Rignall - rugby shirts. He has one for every occasion, and his huge collection includes the likes of Llanelli, Leeds RLFC, St Helens, Hull KR and Harlequins, alongside a veritable goodie-bag of international shirts! So what has all that got to do with this competition? Well, we want you to design Jazza a new rugby shirt. You can make it any colour, and any theme: a MEAN MACHINES shirt, a shirt based around a console game - or just a crazy design that looks brilliant.

You can either use the outline on this page, or, if you don't want to rip up the mag, copy it - or even draw your own. The place to send your entries is: JAZZA'S AMAZING MULTICOLOURED RUGBY SHIRT, MEAN MACHINES, PRIORY COURT, 30-32 FARRINGDON LANE, LONDON, EC1R 3AU. The closing date is Jan 2nd 1992 - after that day, Jaz'll look through all the entries and pick the design he likes best - the winning entry will win its sender the Super Famicom! All the best entries will be printed in a future edition of the magazine.

So what are you waiting for? Get your finger paints, crayons, biros, pens and paints out and get designing...

SEGA
OK HERO!
YOU WANTED EVEN MORE GREAT GAMES!

MASTER SYSTEM

WELL... GO GET ÉM!

SHADOW DANCER

Featuring Shinobi and his mystical ninja powers, together with his faithful dog fight a battle against evil.

RUNNING BATTLE

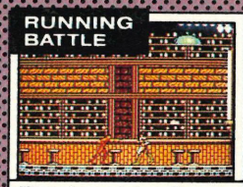

The player takes the role of a policeman who must enter the lawless area known as the "Darkzone".

SUPER KICK OFF

The most amazing football simulation in existence! Super-realistic ball movement, mega-fast scrolling and amazing addictive qualities.

XENON 2

The classic space-romp. Awarded the title of Shoot-'em-up of the Year following its original release.

POPULOUS

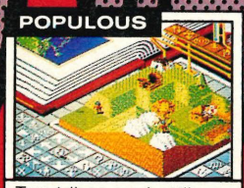

Two tribes are battling for space on a small world. You control the goodies, the Master System the baddies!

DRAGON CRYSTAL

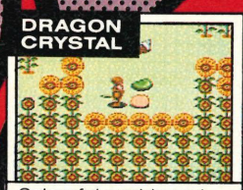

Colourful worlds and a terrifying cast of monsters challenge you through thirty levels of labyrinths.

ALIEN STORM

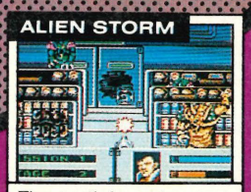

The earth is under attack from evil aliens. These characters change their form and attack players.

ASTERIX

The hero of Gaul has come to the Master System! All the charm of Asterix in this great action game.

BACK TO THE FUTURE 2

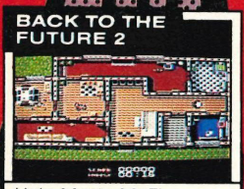

Help Marty McFly return to the future, leaving the past as it was when he arrived.

THE GREAT DIME CAPER

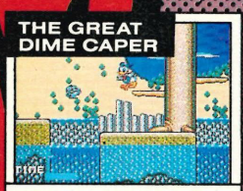

Donald Duck in every kind of danger with a fantastic variety of puzzles and traps!

MERCS

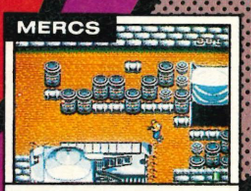

The player takes the role of a mercenary hired by the U.S. government for dangerous missions.

BONANZA BROS

Roam your way through ten different settings as you search for treasures to steal.

SONIC THE HEDGEHOG

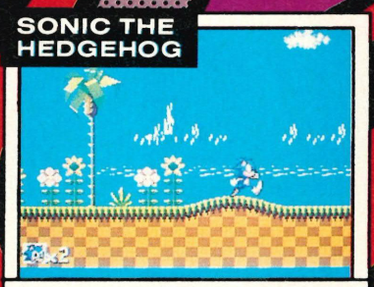

This amazing 8-bit game is faster than you can believe, with graphics and gameplay that guarantee it will be a best-seller.

THE FLINTSTONES

Some of the best graphics ever seen on the Master System give this game a great cartoon atmosphere!

KLAX

Totally addictive fun and action as you catch coloured tiles hurtling down the conveyor belt.

WORLD CLASS LEADERBOARD

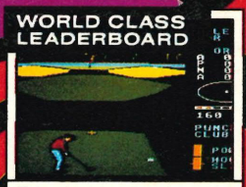

Take four golfing heroes and four of the world's most demanding golf courses.

LINE OF FIRE

Travel in jeeps, ships and helicopters as you destroy any enemies that dare to cross your line of fire!

MEGADRIVE • SEGA • NINTENDO • TURBOGRAFX • GAMEBOY

「ファミスタ'90」

MEAN MACHINES

SUPERB NINTENDO NINJA NOBBLIN'!!

WORLD SOCCER

SENSATIONAL SEGA SOCCER SIMULATOR!!

HARD DRIVIN'!!

MEGA NINTENDO RACING ACTION!!!

GUNHED

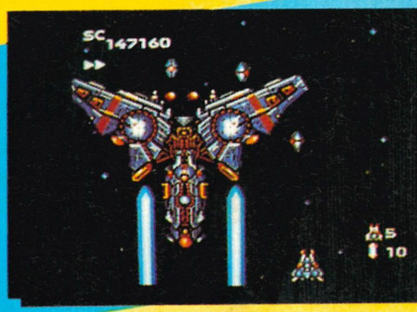

INCREDIBLE MEGATIPS INSIDE!!!

JULY
0
1990

9 770261 369017 0

CONT

MEAN MACHINE

COVER STORY

NINJA GAIDEN blasts onto your screens in a Nintendo beat 'em up par excellence. Check out the full MEAN MACHINES review on page 12.

PREVIEWS 16

MEAN MACHINES looks into the future and brings you exclusive news on incredible new software that'll be hitting your screens soon. This month we're uncovering HARD DRIVIN' on the Nintendo and THUNDERFORCE III on the Megadrive.

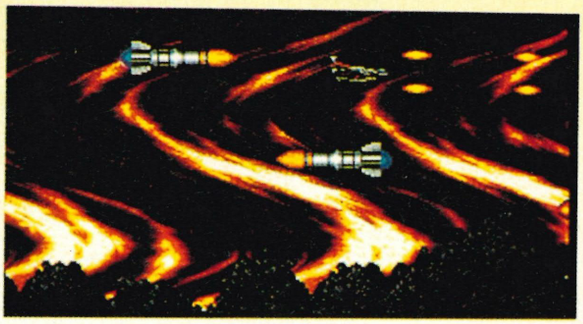

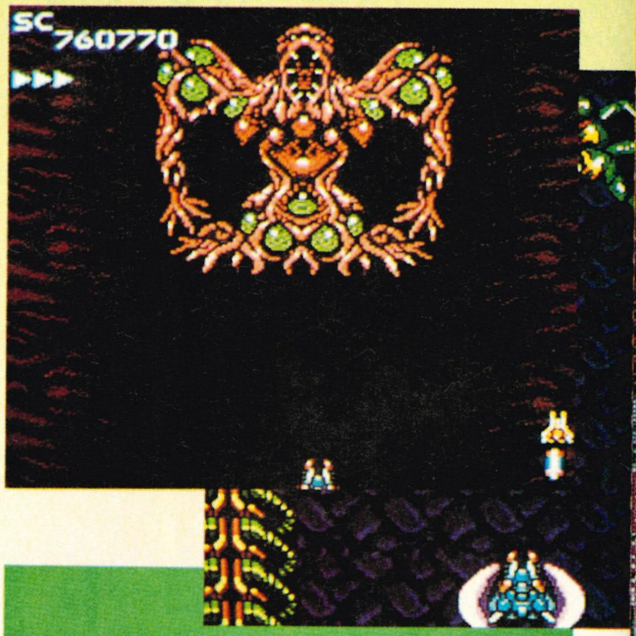

NEWS 4

There's amazing news from the world of MEAN MACHINES - check out the red hot stories.

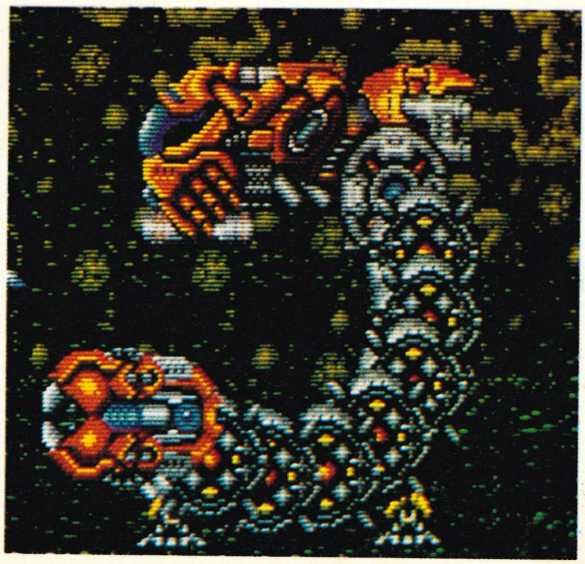

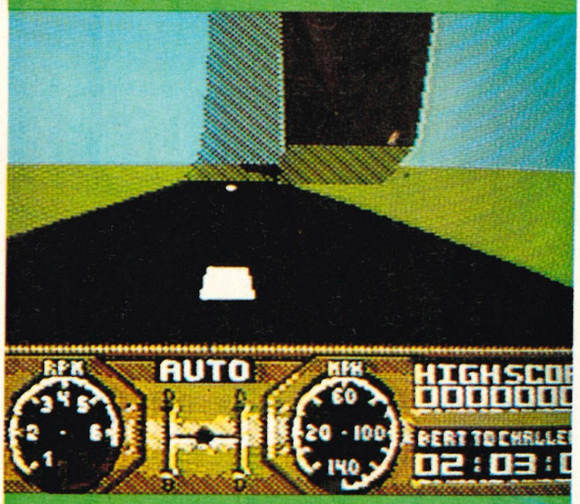

EDITOR
JULIAN RIGNALL
DESIGNER
GARY HARROD
PUBLISHER
GRAHAM TAYLOR
ADVERTISING MANAGER
NIGEL TAYLOR

DISTRIBUTED BY
BBC FRONTLINE
TYPESET BY
ME
COLOUR REPRO
PRO PRINT
PRINTED BY
BPCC

EDITORIAL AND ADVERTISING OFFICES
PRIORY COURT,
30-32 FARRINGDON LANE,
LONDON, EC1R 3AU.
TEL 071 251 6222
FAX 071 490 1095

Not one single part of this magazine is allowed to be reproduced in any way without the expressed permission of the publishers. So ask first, or suffer the consequences.
(C)EMAP IMAGES

ENTS

S JULY ISSUE 0

REVIEWED THIS MONTH

Under the beady eye of the MEAN MACHINES reviewers this month are a load of incredible consoles titles that'll literally blow you away.

MEGATIPS 10

We reveal all the secrets of that incredible Turbografx blaster, GUNHED, plus there's comic strip tips on the Sega football sensation, WORLD SOCCER.

WORLD SOCCER

Play your own World Cup finals on the Sega Master System with this cracking football game.

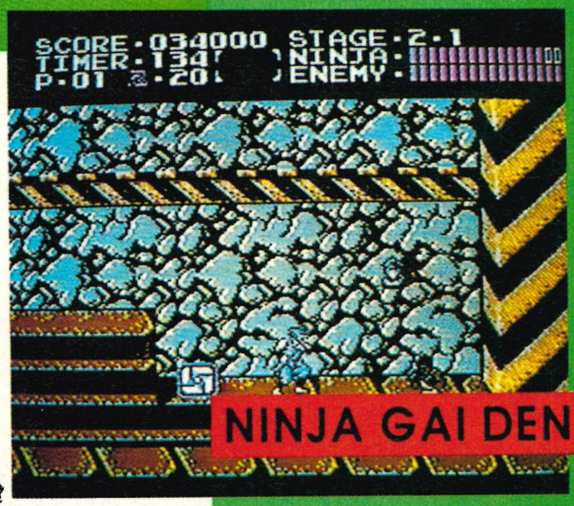

NINJA GAI DEN

Stalk the streets and hack and slash your way through an army of bad guys in this brilliant Nintendo beat 'em up.

新球場

NEWS

DOWN THE DUNGEONS

Slashing its way onto a Nintendo screen near you is Mindscape's four-player conversion of the smash Atari coin-op, Gauntlet II. Utilising either the new NES Satellite or NES Four-Score multi-player adapters, up to four players can take part in over 100 levels of medieval mayhem, with loads of monsters, food, potions and traps. And stay tuned Game Boy owners, because Mindscape are also converting Gauntlet II to your machine!

NINTENDO NINJAS

System 3's Last Ninja 2, having been out on home computers for yonks, is soon to be released on the Nintendo, courtesy of Jaleco, but under the title of The Last Ninja (confusing, eh). As you can see from the screen shots it looks rather swish, too. You control Armakuni, the afore-mentioned Last Ninja, in his seven level hunt through modern-day Manhattan for the evil Shogun. No information on price or release date as yet, but as soon as we have any more news, we'll let you know.

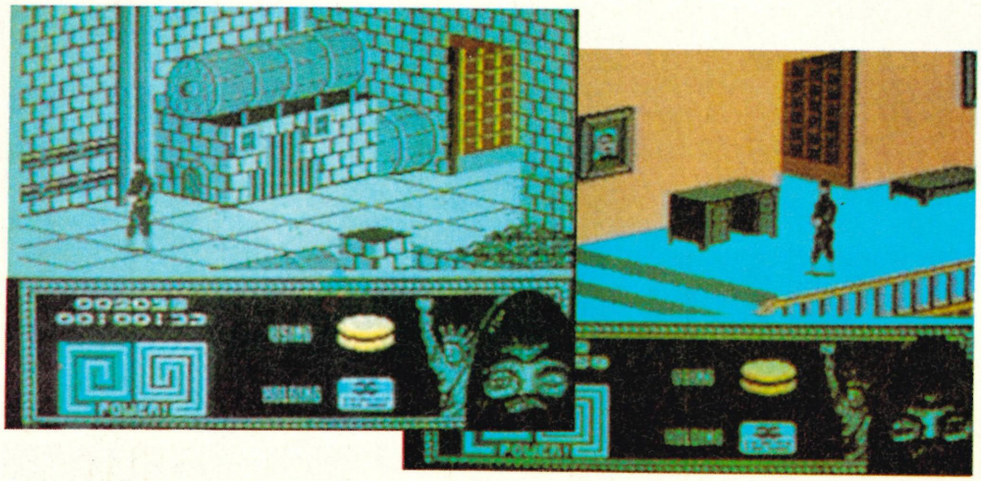

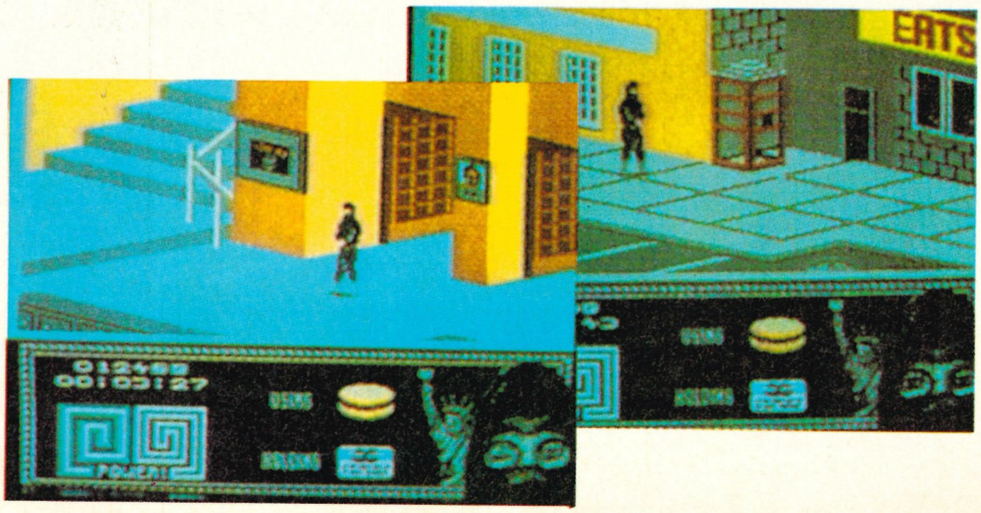

WHAT'S IN DE INDY GAME?

Indiana Jones is back (with his Dad) on the Nintendo and Sega. Taito are working on the Nintendo version of Indiana Jones and the Last Crusade which is of course based on Indy's last Nazi-bashing adventure. Their game features "life-like animation", music from the movie, lots of digitised pictures, and six different arcade and puzzle sub-games.

British software house US Gold are programming the Sega Indy game, which will be along similar lines to their home computer versions, with lots of platform-jumping, Nazi shooting, rope-swinging, whip-cracking action to keep Master System owners amused.

IREM'S HERO ON NINTENDO

Irem, creators of the R-Type saga, have recreated their cutesy coin-op, Legend of Hero Tonma, on the Nintendo. The princess has been captured by the evil emperor and little Tonma has to sally forth to rescue her. As you can see from our screenshots the conversion looks as cute and cuddly as the arcade original, but how it plays is another story, which you'll be able to read when we get our hands on the finished item.

SPORTY SEGA STUFF

James "Buster" Douglas, the guy who became famous by flooring "Iron" Mike Tyson, is soon to be featured in a new boxing game from Sega for the Master System and Megadrive called James "Buster" Douglas Knockout Boxing. Will it give Buster the chance to punch the living daylights out of Tyson all over again?

Other sports personalities signed up for Sega game endorsements include famed gridiron star Joe Montana, Arnold Palmer (for a golf game), baseball ace, Tommy Lasorda and the very tall Pat Riley, who will feature in Sega's basketball simulation.

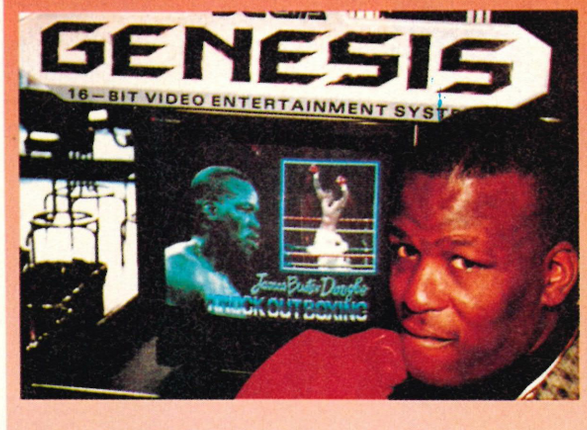

MORE MINDSCAPE MIRTH

As well as their NES conversion of Gauntlet II, Mindscape's US programmers are also working on Nintendo conversions of other classic arcade and home computer games.

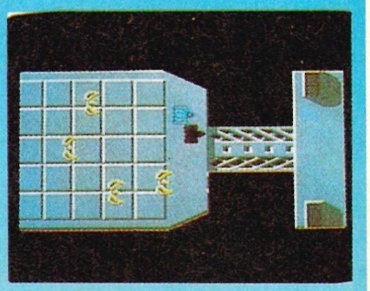

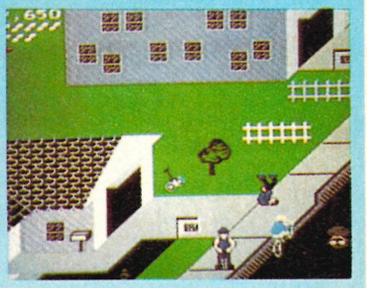

Paperboy is based on the Atari coin-op which stars a newspaper delivery boy, dropping off papers and dodging drunks and cars on his daily round. You can also expect an NES conversion of Atari's classic burn-up-the-highway game, Road Blasters. The other conversions are of old Atari/Commodore 64 titles, such as MULE (classic space trading game), The Last Starfighter (marketed as a license of the computer-generated 1984 movie of the same name, but is actually a conversion of the excellent British shoot 'em up, Uridium) and Infiltrator (air combat simulator cum arcade adventure).

SEGA

REVIEW

WORLD SOCCER

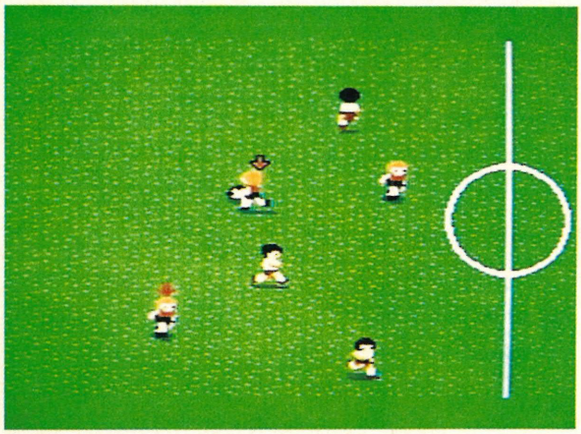

▲ England's midfield begin their attack on the Japanese goal.

Sad that the World Cup is now over? Well, take heart, because here's a Sega game that lets you recreate your very own World Championships in the privacy of your own front room. Options at the start of the game let you choose a one or two-player game. If you choose the one-player game you then have to pick your team, from a choice of eight, and a computer team to play against. Then it's onto the game itself.

The action is played over a horizontally scrolling pitch. You control the player nearest the ball, and are able to dribble, kick, pass and do overhead kicks and banana shots. When the opponent is on the ball you're able to slide tackle and, if you time your challenge correctly, regain possession.

The object, just like real football, is to outscore your opponent. If you win your team is presented with a cup - there are no prizes for losers!

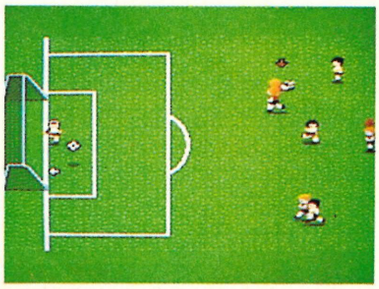

▲ And it's there!!!

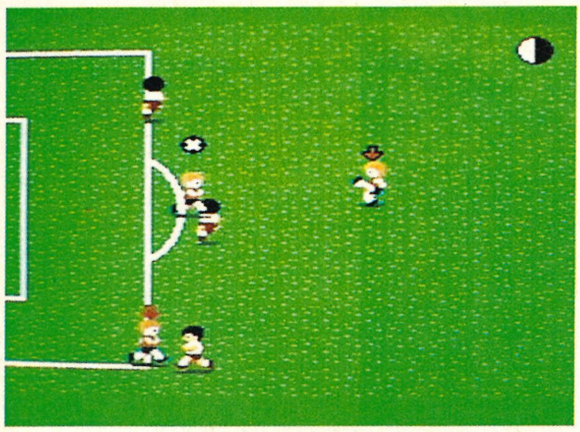

▲ A goal-den scoring opportunity - get that bicycle kick into action!

▲ Passing play helps to take apart the opponents - so keep the ball moving.

OVERHEAD KICKS

A very useful tactic to learn is the overhead kick, especially when the keeper has just kicked the ball out of the area. Keep your finger on the kick button and blast it back at the keeper - if you use the banana swerve arrow you should be able to kick it right into the goal!

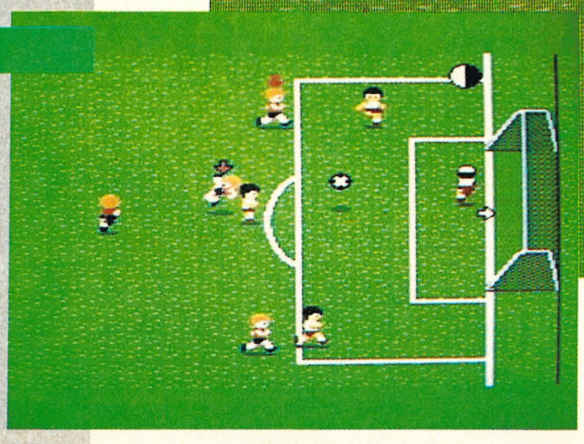

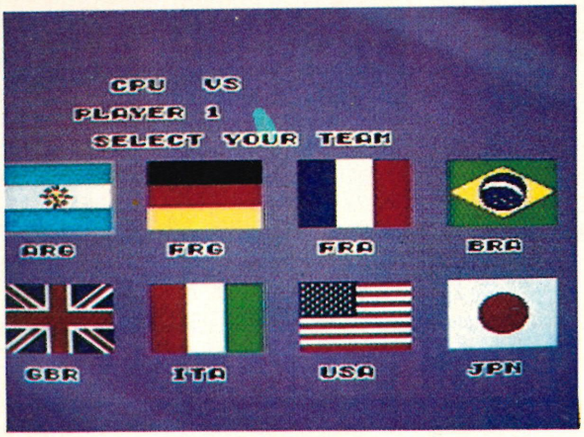

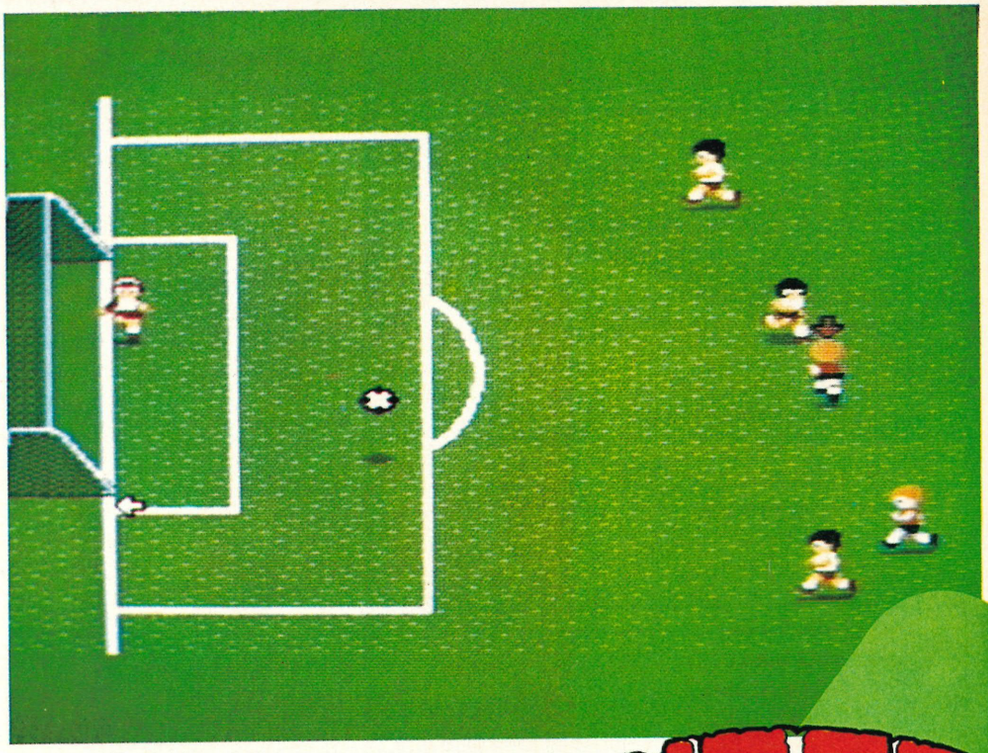

THE TEAMS

There are eight teams to choose from - Argentina, West Germany, France, Brazil, England, Italy, USA and Japan. Each has its own skill levels, so if you play the worst team, say Japan or USA, with the best, Brazil, you'll stand a better chance of winning. This means that you can make the game more challenging by choosing a poor team like Japan and playing one of the best teams - which requires much better skills to win!

▲ Seconds from kick off and already on the attack!

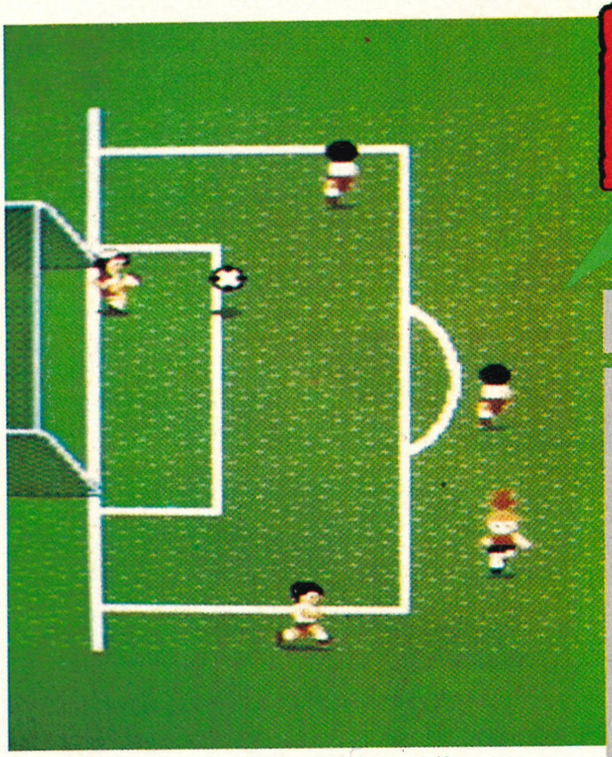

▲ The keeper kicks the ball out - see if you can shoot it straight back!

PASSING PLAY

Keep your opponents foxed by constantly passing the ball. This helps you break through their defence and get a good clear run on goal. As soon as you're in a shooting opportunity, let rip with a super banana shot and beat the goalie!

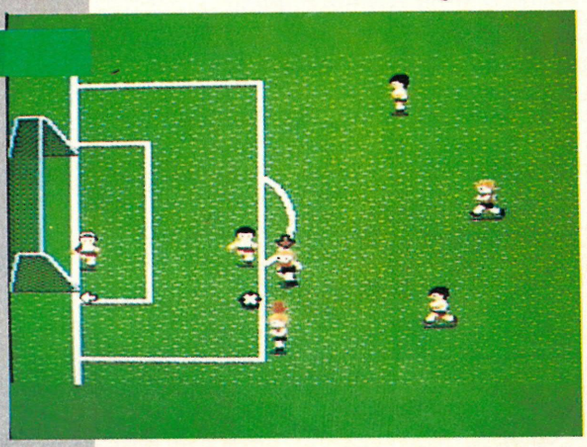

MEGA GAME

COMMENT

JULIAN

I'm a very keen football fan and welcomed this Sega game with open arms. It's very similar in looks and play to Sega's World Cup Soccer arcade machine, with chunky, almost cartoon-like players running around the smooth-scrolling pitch. Control is excellent, with a variety of moves available to the player - my favourites are the overhead kick and the spectacular whopper banana shot. The game is pretty challenging, especially when you're playing against Brazil, but it's best appreciated when there are two human players battling together. If you're a Sega-owning football fan, make sure you don't miss this.

WORLD SOCCER

BY: SEGA
PRICE: £29.99
RELEASE: OUT NOW

FORMAT:
CONTROL:
PLAYERS:

GAME DIFFICULTY: MEDIUM
LIVES: N/A
CONTINUES: N/A
SKILL LEVELS: ONE
RESPONSIVENESS: GOOD

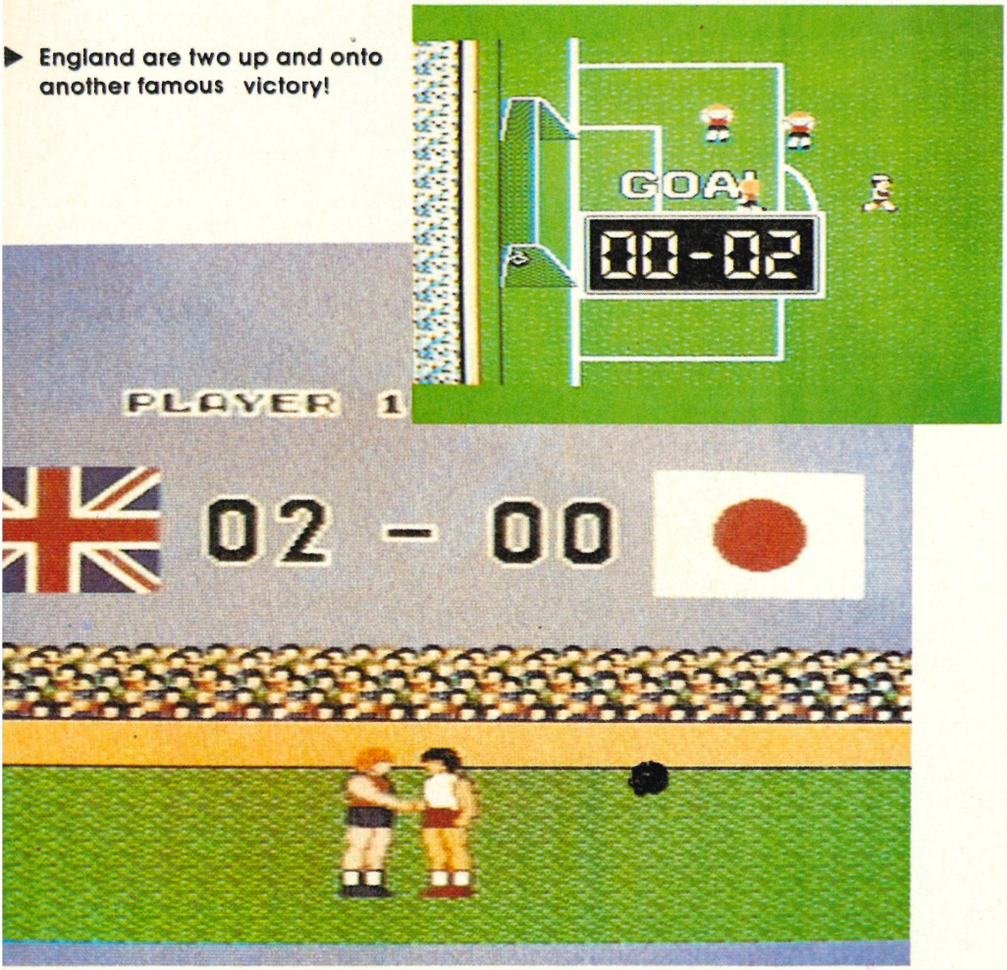

▶ England are two up and onto another famous victory!

▲ it's all over, and the captains shake hands, sportsmen all the way!

PENALTY!!!

If, at the end of full time, the game is a draw you get to a penalty shoot-out situation where both you and your opponent have five penalty kicks apiece. Outscore him and you win - fail and you're out! Penalties are quite tricky to master, but fortunately there's an option on the title screen that lets you practice. Make sure you do, and you should become unbeatable!!

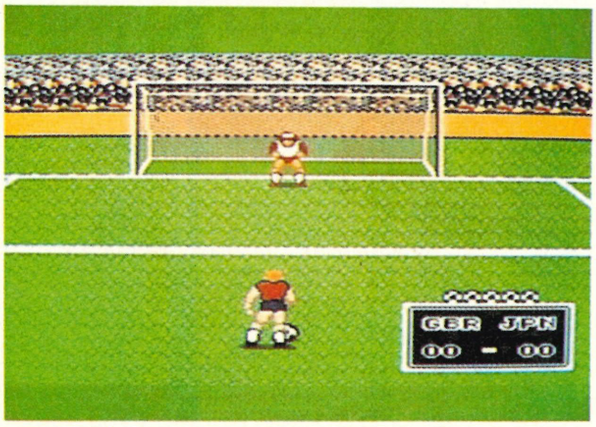

▲ Penalty! Take your time and shoot to the top left or right!

PENALTY TIPS

Taking penalties is tougher than it seems - especially against the incredibly good computer goalie. The best thing to do is take your shots to the top left or right of the goal - that way you'll stand a better chance of beating the keeper.

PRESENTATION 85%
One or two-player game and penalty shoot-out contest.

GRAPHICS 82%
Decent sprites and the smooth-scrolling pitch is nicely drawn.

SOUND 68%
Reasonable tune, but doesn't really suit the action. Solid effects.

PLAYABILITY 89%
Mastering the controls takes a bit of practice, but it's all fun from the start.

LASTABILITY 88%
The computer teams are reasonably challenging, but it's the two-player option that makes this fun to go back to time and time again.

OVERALL 87%
A thoroughly enjoyable football game which offers all the thrills and spills of the real thing.

FAX US NOW ON 0782 281506

Media Direct — 0782 208228

Official UK Version including Altered Beast and Joypad

ONLY £119.95

Sega Megadrive Software

688 Attack Sub	£31.45
Afterburner II	£27.95
Altered Beast	£27.95
Alex Kid	£24.45
Alien Storm	£27.95
Arnold Palmer Golf	£27.95
Arrow Flash	£27.95
Back to the Future 2	TBA
Back to the Future 3	£31.45
Battle Squadron	£31.45
Blockout	£27.95
Bonanza Brothers	£27.95
Buck Rogers	£31.45
Budocan	£31.45
Burning Force	£27.95
California Games	£31.45
Centurion	£31.45
Columns	£24.45
Crackdown	£27.95
Cyberball	£27.95
Dark Castles	£31.45
Decapattack	£27.95
Dick Tracy	£31.45
Donald Duck	£31.45
Dynamite Duke	£27.95
EA Ice Hockey	£31.45
Eswat	£27.95
F22 Interceptor	£31.45
Fatal Labyrinth	£24.45
Fire Shark	£27.95
Flicky	£24.45
Forgotten Worlds	£27.95
Gainground	£27.95
Ghostbusters	£27.95
Ghouls 'n' Ghosts	£35.45
Golden Axe	£27.95
Hardball	£31.45
Herzog Zwe	£27.95
Ishido	£27.95
James Pond	£31.45
JB Douglas Boxing	£27.95
Jewel Master	£27.95
John Madden Football	£31.45
Killing Game Show	£31.45
Lakers vs Celtis	£31.45
Last Battle	£27.95
Marble Madness	£31.45
Mercs	£31.45
MI Abrahams Battle Tank	£31.45
Micky Mouse	£31.45
Might and Magic	£39.45
Monster Lair (Wonderboy III)	£27.95
Monster World III	£27.95
Moonwalker	£27.95
Mystic Defender	£27.95
Ninja Burai	TBA
Out Run	£31.45
PGA Golf Tour	£31.45
Phantasy Star II	£46.95
Phantasy Star III	£39.45
Pheuos	£27.95
Populus	£31.45
Rambo III	£24.45
Revenge of Shinobi	£27.95
Rings of Power	£31.45
Road Rash	£31.45
Robocop	£31.45
Shadow Dancer	£27.95
Shadow of the Beast	£35.95
Shining at the Darkness	£39.45
Sonic the Hedgehog	£27.95
Space Harrier II	£27.95
Speedball II	£31.35
Spiderman	£31.45
Star Control	£31.45
Starflight	£35.95
Streets of Rage	£27.95
Strider	£34.95
Super Hang On	£27.95
Super League Baseball	£27.95
Super Monaco GP	£27.95
Super Real Basketball	£27.95
Super Thunderblade	£27.95
Sword of Sodan	£31.45
Sword of Vermillion	£39.45
The Immortal	£31.45
Thunderforce II	£27.95
Thunderforce III	£28.45
Toe Jam and Earl	£31.45
Toki	£27.95
Truxton	£27.95
Twin Hawk	£27.95
World Cup Italia '90	£24.45
Wrestle War	£27.95
Xenon II	£31.45
Zany Golf	£31.45
Zoom	£24.45

Megadrive Accessories

Arcade power stick	£32.95
Audio/video cable	£6.95
Control pad	£12.95
Power base converter	£27.95

Official UK Version

ONLY £94.95

Sega Game Gear Software

Baseball	TBA
Columns	£16.95
Donald Duck	£19.95
Dragon Crystall	£19.95
Factory Panic	£16.95
Fantasy Zone	£19.95
Frogger	£16.95
G Loc	£19.95
Golden Axe	£19.95
Halley Wars	£19.95
Joe Montana Football	£19.95
Kinetic Connection	TBA
Leaderboard Golf	£19.95
Micky Mouse	£19.95
Ninja Gaiden	£19.95
Outrun	£19.95
Pengo	£16.95
Psychic World	£16.95
Putter Golf	£16.95
Shinobi	£19.95
Solitaire Poker	£19.95
Sonic the Hedgehog	£19.95
Space Harrier	£19.95
Spiderman	£19.95
Super Kick Off	£19.95
Super Monaco GP	£16.95
Talot	TBA
Wonder Boy	£16.95
Woody Pop	£16.95

Game Gear Accessories

AC mains adapter	TBA
AV cable	TBA
Car lighter adaptor	£17.99
Game Gear to Game Gear cable	£4.99
Game Gear TV tuner	£74.99
Rechargable battery pack	£29.99

Atari Lynx Software

A.P.B.	£23.95
Blockout	£23.95
Blue Lightening	£23.95
California Games	£23.95
Chess Challenge	£23.95
Chips Challenge	£23.95
Electrocop	£23.95
Gates of Zendocon	£23.95
Gauntlet III	£27.95
Klax	£23.95
MS Pacman	£23.95
Ninja Gaiden	£23.95
Pacland	£23.95
Paperboy	£23.95
Rampage	£27.95
Road Blasters	£23.95
Robo Squash	£23.95
Rygar	£23.95
Shanghai	£23.95
Slime World	£23.95
Turbo Sub	£23.95
Warbirds	£23.95
Xenophobe	£23.95
Zaylor Mercenary	£23.95

Atari Lynx Accessories

Car Lighter Adaptor	£9.95
Sun Screen	£6.95
Carry Pouch	£9.95
Kit Bag	£14.95
Mains Adaptor	£12.95

It's not possible to list all Console Software as we hold large stocks. Please ring for latest releases and prices.

Sega Master System II Including control pad and Alex Kidd

ONLY £59.95

Software

Ace of Aces	£26.45
Alex Kidd High Tec World	£23.95
California Games	£23.95
Cyber Shinobi	£23.95
Dick Tracy	£23.95
Dynamite Duke	£23.95
Ghouls 'n' Ghosts	£23.95
Great Golf	£23.95
Impossible Mission	£23.95
Vigilante	£23.95
Super WonderBoy in Monster Land	£23.95
Strider	£23.95
Leaderboard Golf	£23.95

Regretably some software may not be released at the time of going to press. Please phone for details.

HOW TO ORDER

0782 208228

BY POST

Make cheques and postal orders Payable to MEDIA DIRECT. Please send this together with your name and address, daytime telephone number if possible and your order requirements, to:—

MEDIA DIRECT COMPUTER SUPPLIES LIMITED
DEPARTMENT 297650
UNIT 3, RAILWAY ENTERPRISE CENTRE
SHELTON NEW ROAD, STOKE ON TRENT
STAFFORDSHIRE ST4 7SH

FAX: 0782 281506

Carriage charges
Please add £3.35 per order for postage and packing.
£5.00 for orders over £150.00
Software and cartridges £1.25 per item
Guaranteed TWO Day delivery £6.95
Guaranteed NEXT Day delivery £9.00

Remember!!! Remember!!! Remember!!!
Media Direct are a well established company with a reputation for its quality and service. A point to consider before purchasing your computer goods. So why not buy from us and put our reputation to the test.

All stocks, offers are subject to availability and to being the latest advertised packs and prices.
(Pack details may vary from time to time) E&OE

HOW TO FIND US

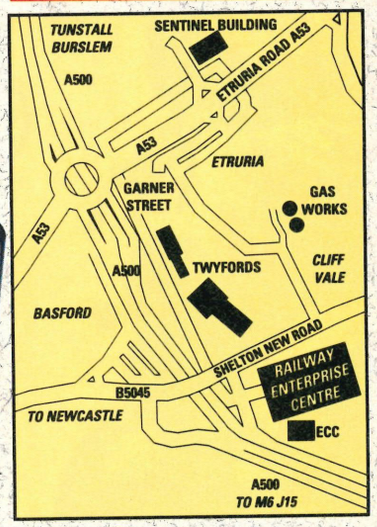

Come and visit our showroom where these and many other products are on display.

MEDIA DIRECT

Media Direct Computer Supplies Ltd
Unit 3 Railway Enterprise Centre
Shelton New Road, Stoke on Trent
Staffordshire ST4 7SH

FAX US NOW ON 0782 281506

MEDIA DIRECT — THE CONSOLE AND SOFTWARE SPECIALISTS

AERIAL ASSAULT

GUNHED TIPS

MOTHERSHIPS

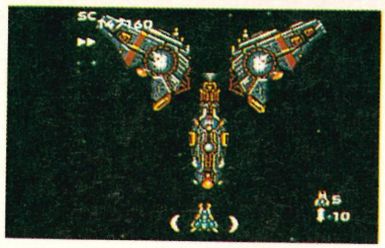

LEVEL ONE
Watch out for this beast's lasers - otherwise he's a doddle.

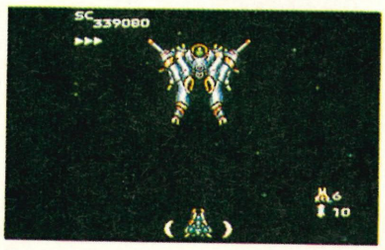

LEVEL TWO
This is dangerous only when his legs open and lasers beams pour out - just keep blasting.

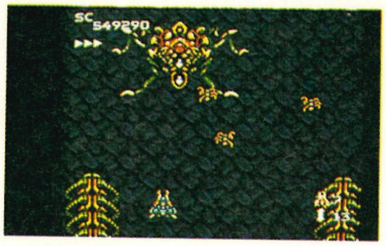

LEVEL THREE
Dodge or shoot the spiders and keep on shooting at the big baddie.

WEAPONS

PHOTON TORPEDOES
Not bad, but when all hell breaks loose on later levels they simply are not powerful enough to help you survive.

DESTRUCTOR WAVE
Possibly the best weapon for general destruction, especially on higher levels when there's loads to blast.

LASERS
The most powerful weapon, but there's a short pause between blasts which can be dangerous.

RING BLASTERS
On the whole, the worst weapon. They protect your ship a bit, but are useless when the going gets tough.

GROUND ATTACK

LEVEL FOUR
Just be careful of this baddie's green balls (oo-er) and keep those lasers blasting.

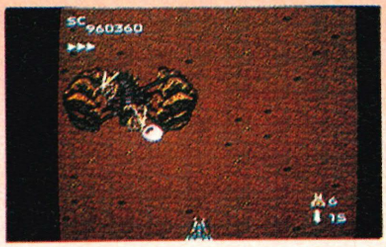

LEVEL FIVE
When the dragons appear, dodge their bullets and let rip with your guns.

LEVEL SIX
Watch for the spinning projectiles, slip underneath when all is clear and blast like crazy.

LEVEL SEVEN
This one takes a lot of beating. Once you've destroyed his laser turrets, go for his rocket launchers.

LEVEL EIGHT
Nasty skull! He spits bubbles - avoid them and continuously blast him.

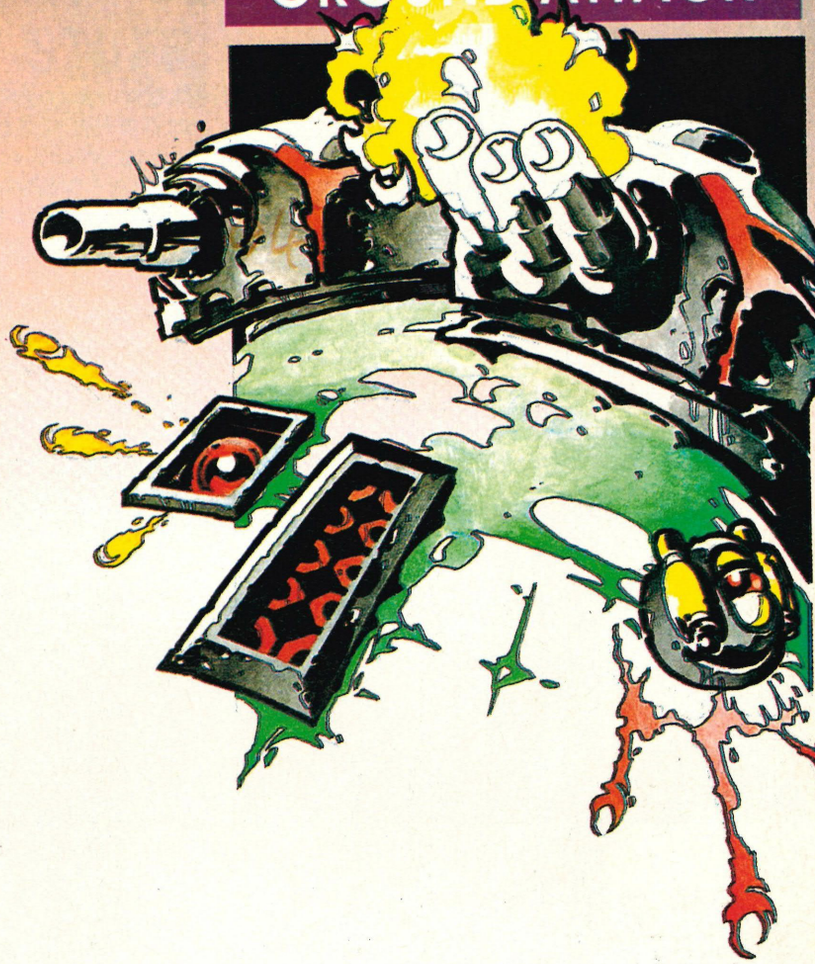

HOMING MISSILES
Reasonably useful to take out attacking ships, but there are better power-ups than this.

MULTI-BODY
Adds vital extra firepower to your ship and makes mincemeat out of end-of-level baddies.

SHIELD
The best, because it allows you to take several hits before your explode.

FIELD THUNDER
Dreadful - a sort of homing laser that flies around the screen and leaves you completely exposed.

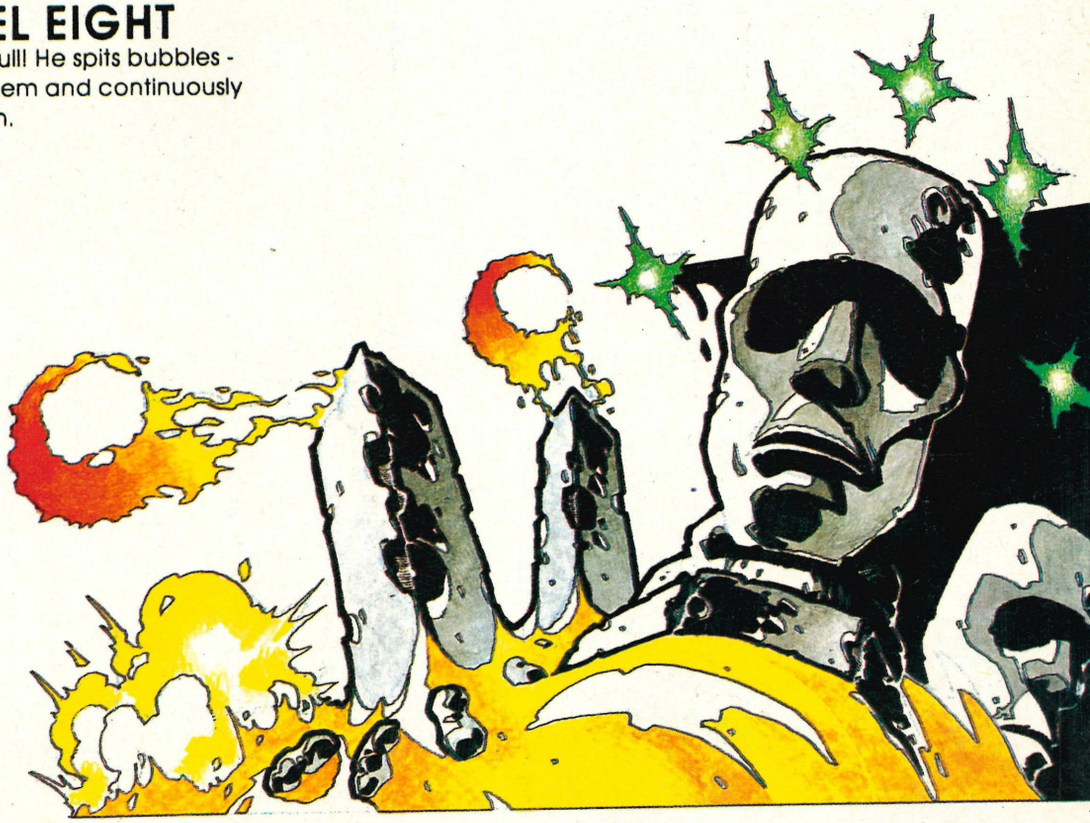

HARD DRIVIN'

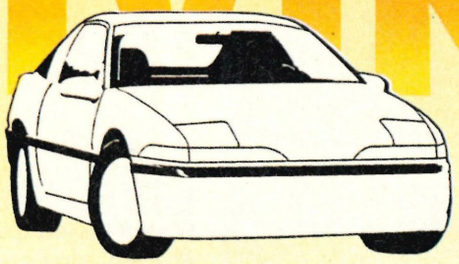

Coming soon to the Nintendo is Hard Drivin', Tengen's conversion of Atari's brilliant racing coin-op.

Many thought that the original arcade machine's filled-3D graphics which are used to portray the first-person perspective action would be virtually impossible to convert to the Nintendo, but programmer Mark Morris has surprised the cynics and come up with a system that runs them smoothly at very high speed - a first on the Nintendo! The end result is a game that looks and plays very similarly to the original machine.

It's hoped that the finished game will incorporate several different tracks, and will also feature the Phantom Photon, a ghost car which challenges you to a one-on-one race around the track if you manage to match or beat the record time.

So far Hard Drivin' is looking very promising indeed. We'll be bringing you a full review of the game as soon as it's finished.

THE COIN-OP

Atari's revolutionary 3D coin-op appeared in the arcades during spring last year, and quickly became one of the most popular arcade machines of all time. Its freedom of movement and "real world" environment, coupled with its amazing stunt and speed tracks and "real" car controls and handling resulted in very original and highly playable coin-gobbler. If you haven't played it yet - check out an arcade and make sure you do!!!

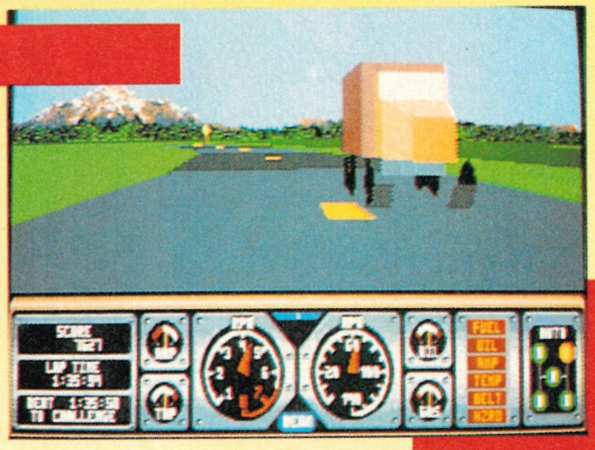

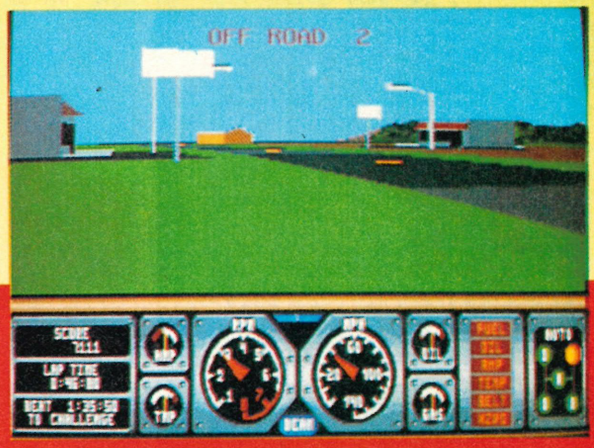

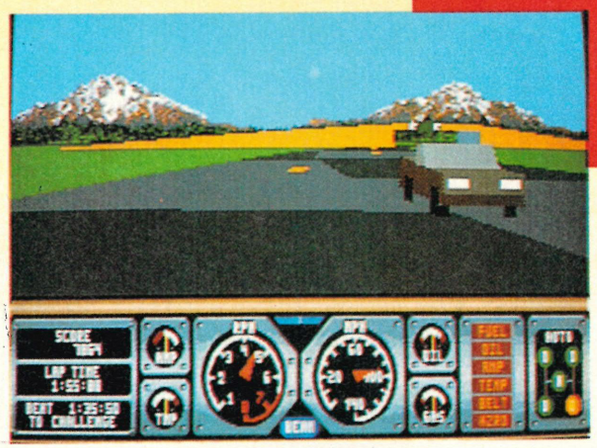

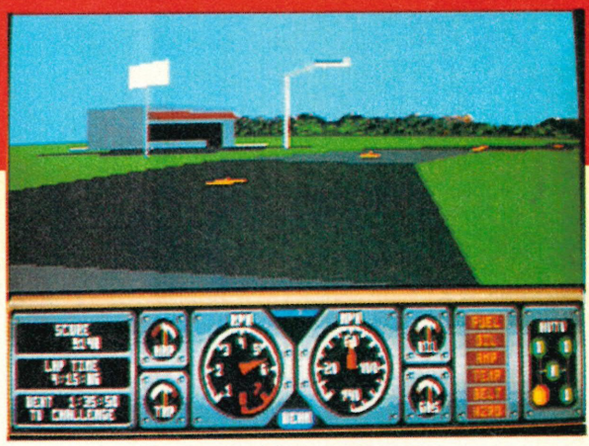

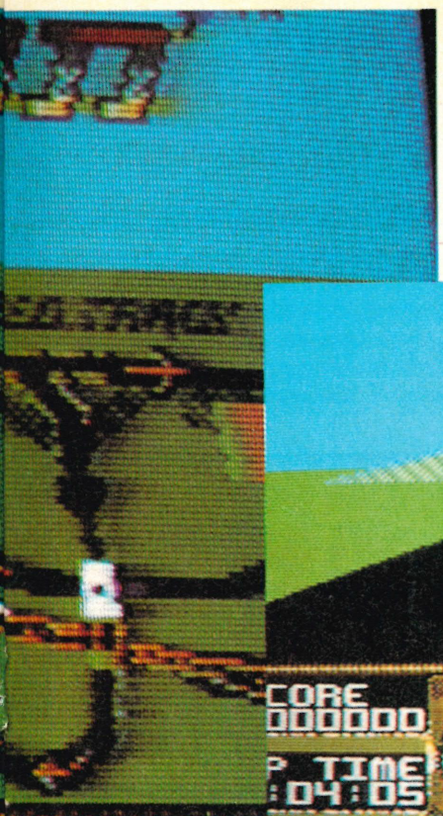

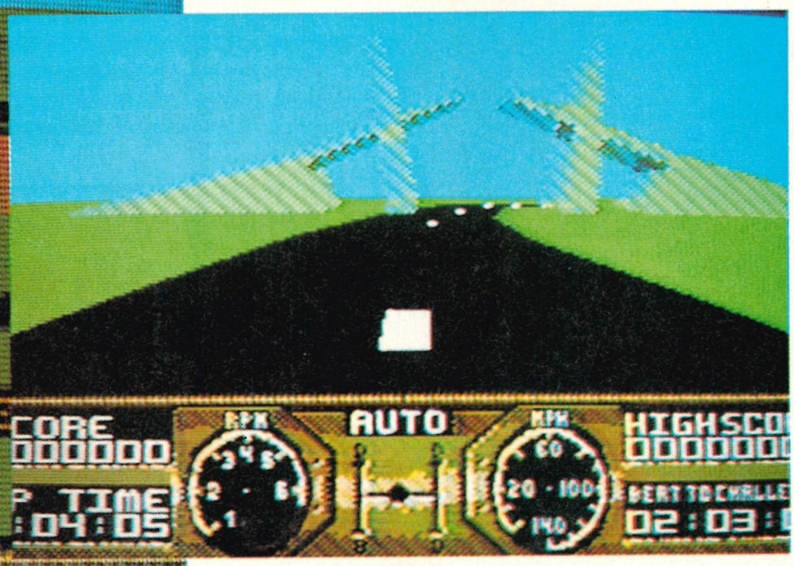

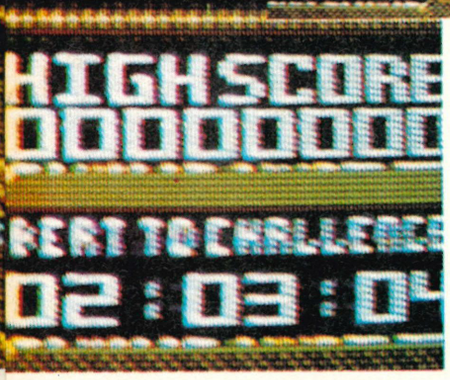

HARD DRIVIN'

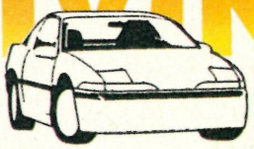

BY: TENGEN
PRICE: £TBA
RELEASE: MID 1991

LEARN TO DRIVE

Originally, Hard Drivin was developed as a machine to help learner drivers get used to controlling a car before they actually went out on the road. However, the designers soon realised that it would be much more fun (and make far more money) if they turned their creation into an arcade machine, so they beefed up the car to make it perform like a top sports car, and added all sorts of wild' 'n' wacky features to the track, such as stunt jumps and high speed banking! The result was one of the most enjoyable race games yet seen in the arcades.

FORMAT:
CONTROL:
PLAYERS:

NINJA

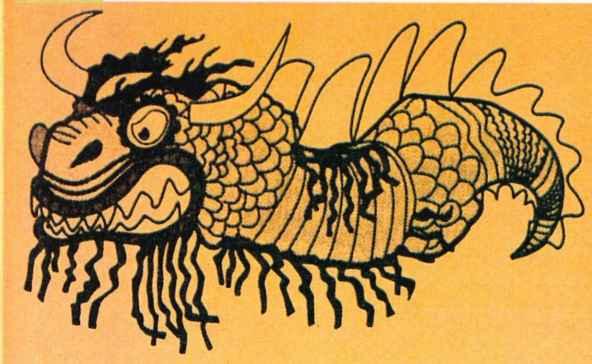

Ryu, Ninja extraordinary, has just discovered that his father has been killed by his arch rival. Stopping only to pick up his Massa, he goes off to get his revenge.

The mission involves travelling deep into the heart of enemy country across a series of long horizontally scrolling landscapes. Each level is packed with baddies, and Ryu has to run, slash and jump his way to victory, making sure that his energy bar isn't completely worn down by enemy hits, and taking care not to fall down the many bottomless pits that are scattered across the scenery.

At the end of each level is a big guardian, who Ryu fights until either he, or the baddie is dead. At the end of the final level is Ryu's arch enemy, and there they have a duel to the death. Will Ryu avenge his father's death? That's up to you...

▼ Ryu can climb onto walls and sign posts to get to higher platforms!

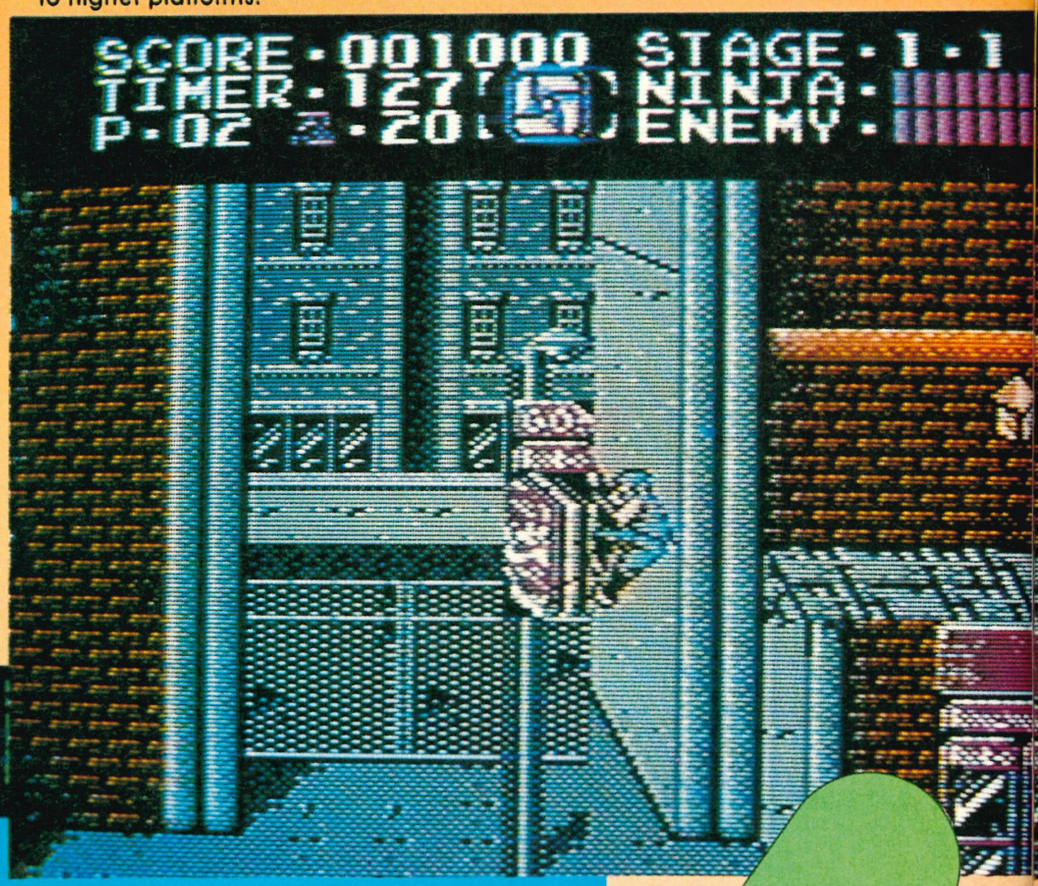

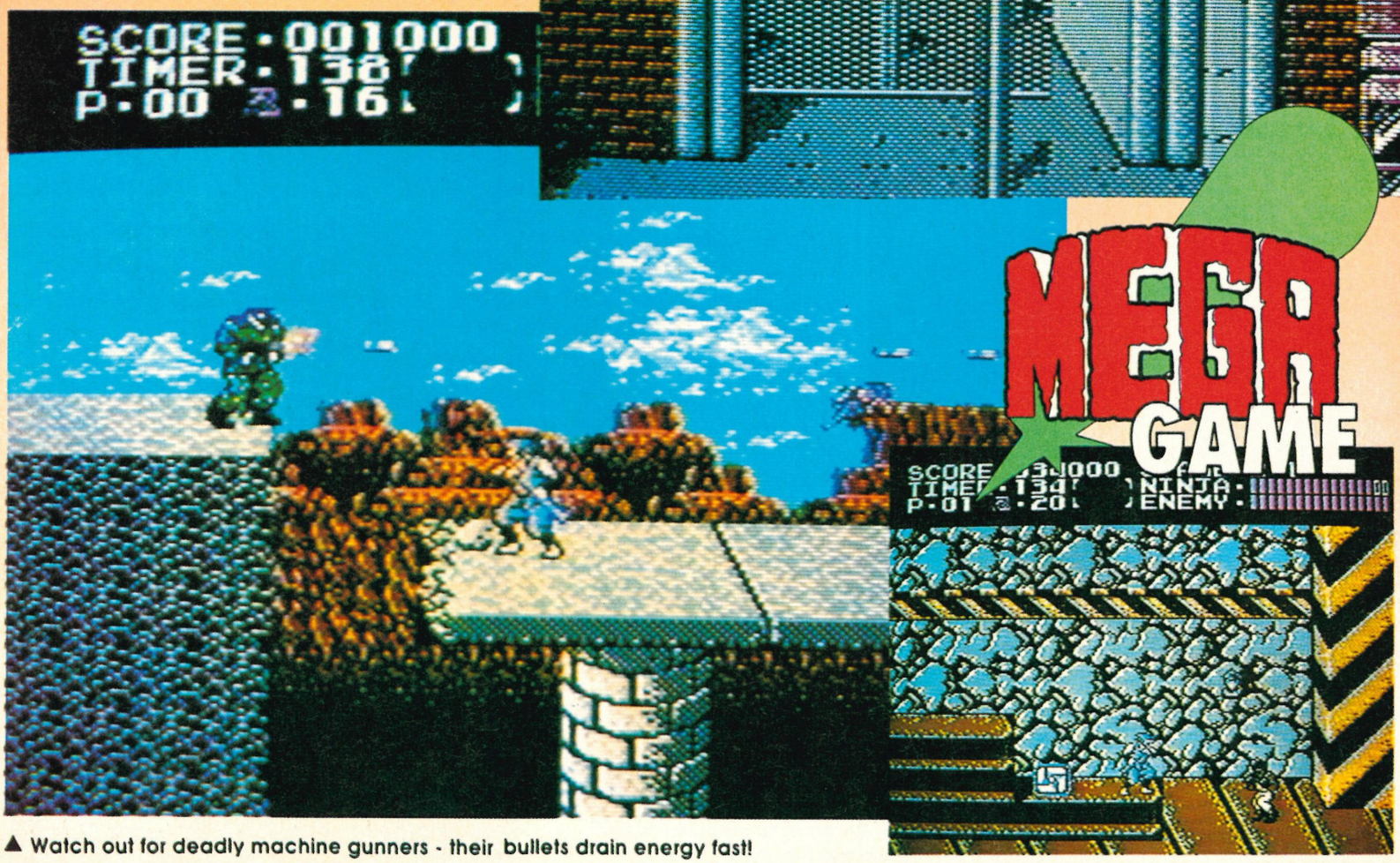

▲ Watch out for deadly machine gunners - their bullets drain energy fast!

GAIDEN

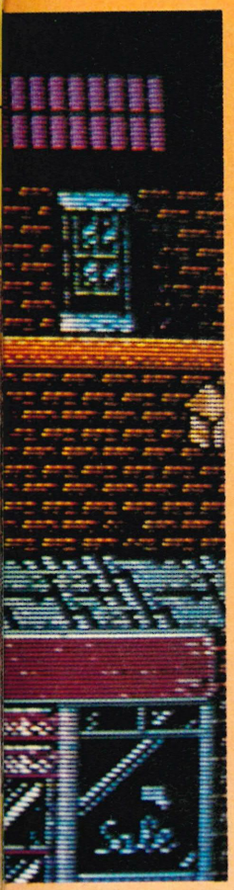

▲ Ryu gets ready to tackle high level baddies.

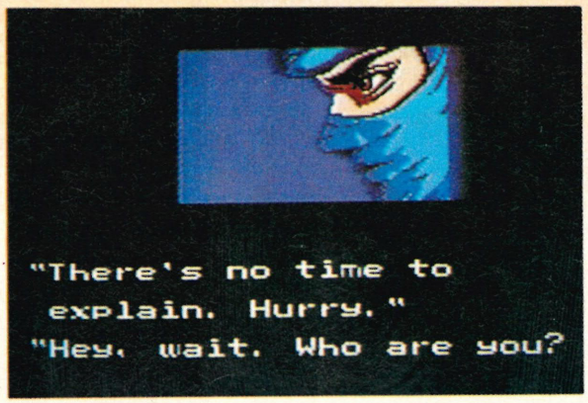

THE NINJA STORY

At the beginning of every level, a chapter of the Ninja Gaiden story unfolds, shown as an almost film-like series of still and animated screens. At the start of the game you see Ryu's father and his arch rival fight together, and then Ryu's discovery of the incident. On level two Ryu enters his arch rival's lair and is then anaesthetised by a mystery woman, who gives him a strange statue and then disappears, leaving an even greater mystery. The only way you can see the rest of the story, and its conclusion is to battle all the way through the game - it's tough, but it's worth it!!!

COMMENT

JULIAN

Ninja Gaiden is very much like a simplified version of the Shadow Warriors coin-op, with the hero running around beating the seven shades out of the baddies and using the backdrop to climb and leap to seemingly inaccessible parts of the screen. The graphics are great, with varied, well-drawn backdrops and some great sprites. A special mention must go to the brilliant cartoon-like intermission screens between levels, which unfolds a mysterious story as you progress through the game. The sound doesn't quite match up to the standards of the graphics, but what's there is atmospheric and suits the action. Speaking of which, the game itself is pretty frantic, with a whole host of baddies to destroy, and some very nasty end-of-level guardians. It seems pretty tough at first, but once you get used to the combat moves you'll find yourself cutting a swathe through the enemy, swords and shurikens flying! Ninja Gaiden is a thoroughly enjoyable beat 'em up and is highly recommended to combat fans.

NINJA GAIDEN

BY: NINTENDO
PRICE: £39.99
RELEASE: SEPT

FORMAT:
CONTROL:
PLAYERS:

GAME DIFFICULTY: MEDIUM
LIVES: 3
CONTINUES: UNLIMITED
SKILL LEVELS: ONE
RESPONSIVENESS: EXCELLENT

NINJA WEAPONS

Ryu is able to pick up a variety of extra weapons to supplement his swords. These include shuriken stars, yo-yo style metal plates which fly forward and then viciously spin back, scything all in its path, and Ninja flames, which spin around Ryu and protect by destroying everything that tries to get near him. Unfortunately this magic doesn't last very long, but while Ryu's got it he's practically invincible!

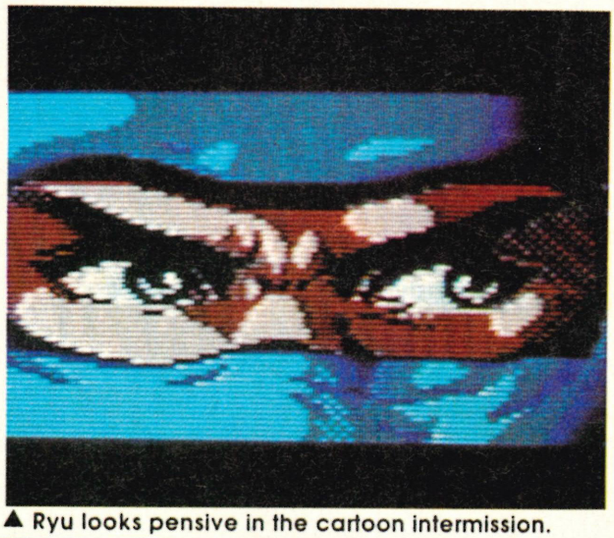

▲ Ryu looks pensive in the cartoon intermission.

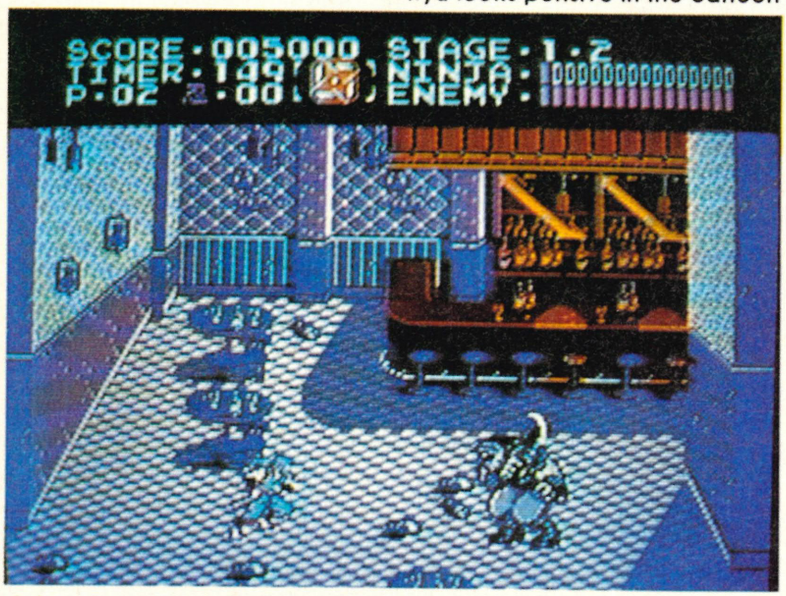

▲ Level one boss - watch out for his deadly steel blade!

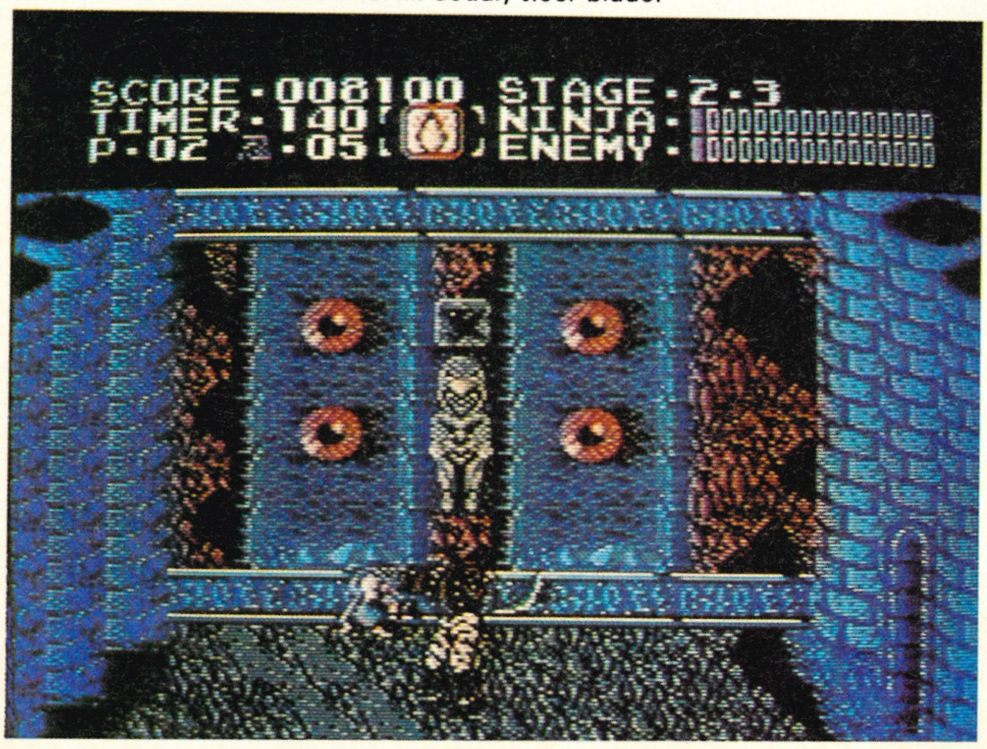

PRESENTATION 94%

Superb in-game presentation, with cartoon-style intermission screens which tell you the Ninja Gaiden story.

GRAPHICS 89%

Excellent in-game graphics and stunning, beautifully animated cut screens.

SOUND 78%

Racy tune and some good effects.

PLAYABILITY 91%

Tough to begin with, but very addictive nevertheless.

LASTABILITY 88%

Plenty of levels to keep a ninja fan slashin' 'n' dashin' for quite some time.

OVERALL 88%

A superb game, very similar to the Shadow Warriors coin-op. Highly recommended to Nintendo beat 'em up fans.

MEGA DRIVE

SHINING IN THE DARKNESS

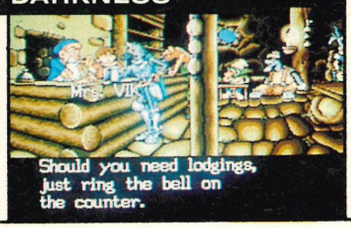

More like a movie than a game! A perfect fantasy world for you to explore.

FIRE SHARK

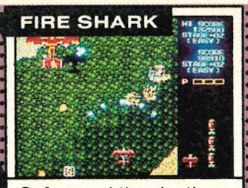

Safeguard the destiny of an entire planet by defeating the enemy forces and take your place in history.

JEWEL MASTER

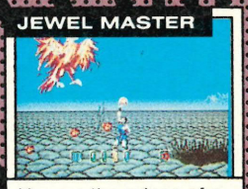

You are the prince of a conquered kingdom, fighting against an evil magician for the right to your crown.

F22 INTERCEPTOR

The first true combat flight simulator for the Mega Drive. Fly against targets in Iraq, Russia and North Korea.

SPEEDBALL II

The bloodiest future sport is back – fast, furious and totally violent.

MERCS

A fast-paced action game full of blazing weapons, explosions, traps and an army of deadly enemies.

CALIFORNIA GAMES

The ultimate fun in the sun with this best-seller. You'll feel like you are there!

THE IMMORTAL

Fight in real-time in large close-up views of battle. Enemies can be blown up, beheaded and electrocuted!

STREETS OF RAGE

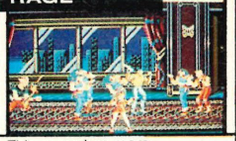

This game has more player characters, more special features and more colourful enemies than any other street fighting game ever made.

QUACKSHOT QUEST Starring Donald Duck

Donald Duck is ready for his greatest adventure ever, a quest for the Great Duck Treasure.

OUT RUN

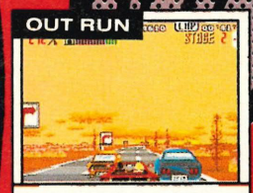

You'll really feel the road as you go through every turn, dip and hill. Incredible!

GYNOURG

Amazing visuals, extreme playability, spectacular effects and stunning sound. Go for it!

PHELIOS

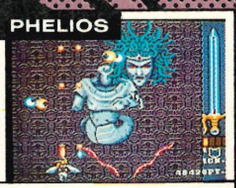

Restore the sword of light to its full power fighting off horrendous wretches and terrifying creatures.

SUPER HYDLIDE

Find the source of the evil force which has befallen Fairyland and seal the evil forever.

FATAL REWIND

Battle your way to the top of 12 Pits of Death infested with hostile life forms.

ROBO COD

The return of James Pond, Underwater Agent, complete with Robosuit enabling him to survive above land.

TOEJAM AND EARL

These two aliens travel through strange and twisted levels in time to a rap beat.

HELLFIRE

Just the best shoot 'em up currently available for the Mega Drive.

DECAPATTACK

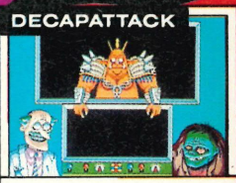

Dr. Frank N. Stein has created you to battle a wave of creatures and put Body Island back together!

BONANZA BROTHERS

A comedy adventure of speed and teamwork with two of the funniest thieves you'll ever see.

KLAX

Totally addictive fun and action as you catch coloured tiles hurtling down the conveyor belt.

GAME GEAR

COLOUR TV TUNER

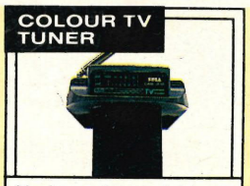

You've got a portable pocket size colour TV with the Game Gear TV Tuner – watch it!

RECHARGEABLE BATTERY PACK

Now you can get hours of playing power – anytime, anyplace, anywhere – without batteries.

CAR ADAPTOR

Hold on! You can even play your games in the car using the Game Gear car adaptor.

GEAR-TO-GEAR CABLE

Competition time! Link two Game Gears together and test your skill – one-on-one!

AC ADAPTOR

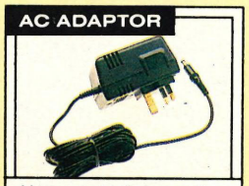

Home entertainment! Get an AC adaptor – plug into the 'grid' and save batteries.

THE GREAT DIME CAPER Starring Donald Duck

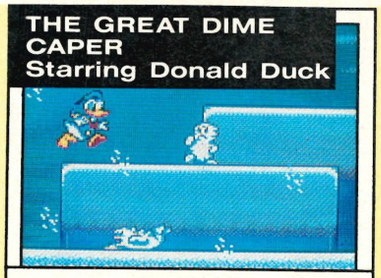

Donald Duck in every kind of danger possible with a fantastic variety of settings, enemies, puzzles and traps.

OUT RUN

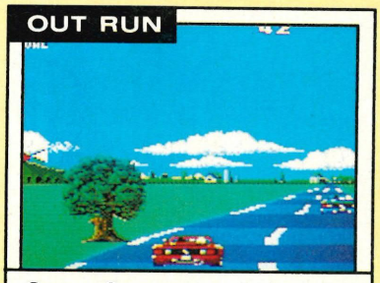

Game Gear puts all the excitement of Sega's best-selling Out Run driving action in the palm of your hand!

SOLITAIRE POKER

You'll never have to shuffle cards or keep score again. Solitaire Poker takes care of everything for you.

HALLEY WARS

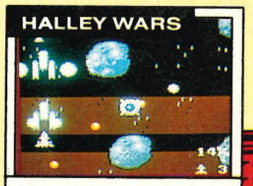

One of the most addictive games in a long time combines shooters-in-space with the finest programming.

PUT & PUTTER

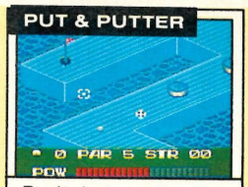

Bank shots, water hazards, treadmills and pinball-style bumpers – the craziest miniature golf ever!

WORLD CLASS LEADERBOARD

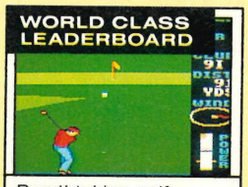

Breathtaking golf course graphics with easy-to-use but realistic gameplay.

JOE MONTANA FOOTBALL

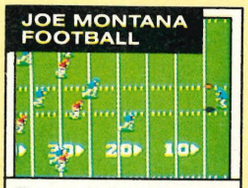

The great graphics, strategy and excitement of Joe Montana play just as well on the Game Gear.

AXE BATTLER

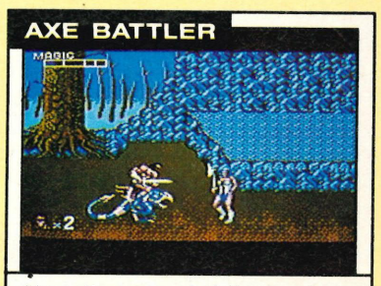

Now the smash hit arcade action has been translated for the Game Gear. A real sensation!

SONIC THE HEDGEHOG

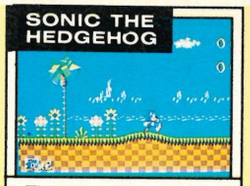

This amazing game is faster than you can believe. Brilliant graphics and gameplay.

SPACE HARRIER

Keep your eyes on the enemies, shoot straight and keep moving! For a Space Harrier, the excitement never stops!

NINJA GAIDEN

Hidden in fiery globes you will find nine different items to help you fight your battle.

FACTORY PANIC

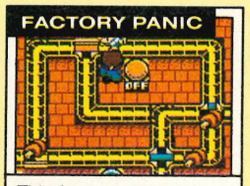

This fast-paced puzzle-game will make you laugh with pleasure and scream in panic.

WOODY POP

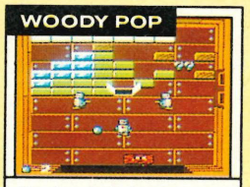

No damsels to rescue, no baddies to dis', just addictive game play for its own sake. Anything wrong in that?

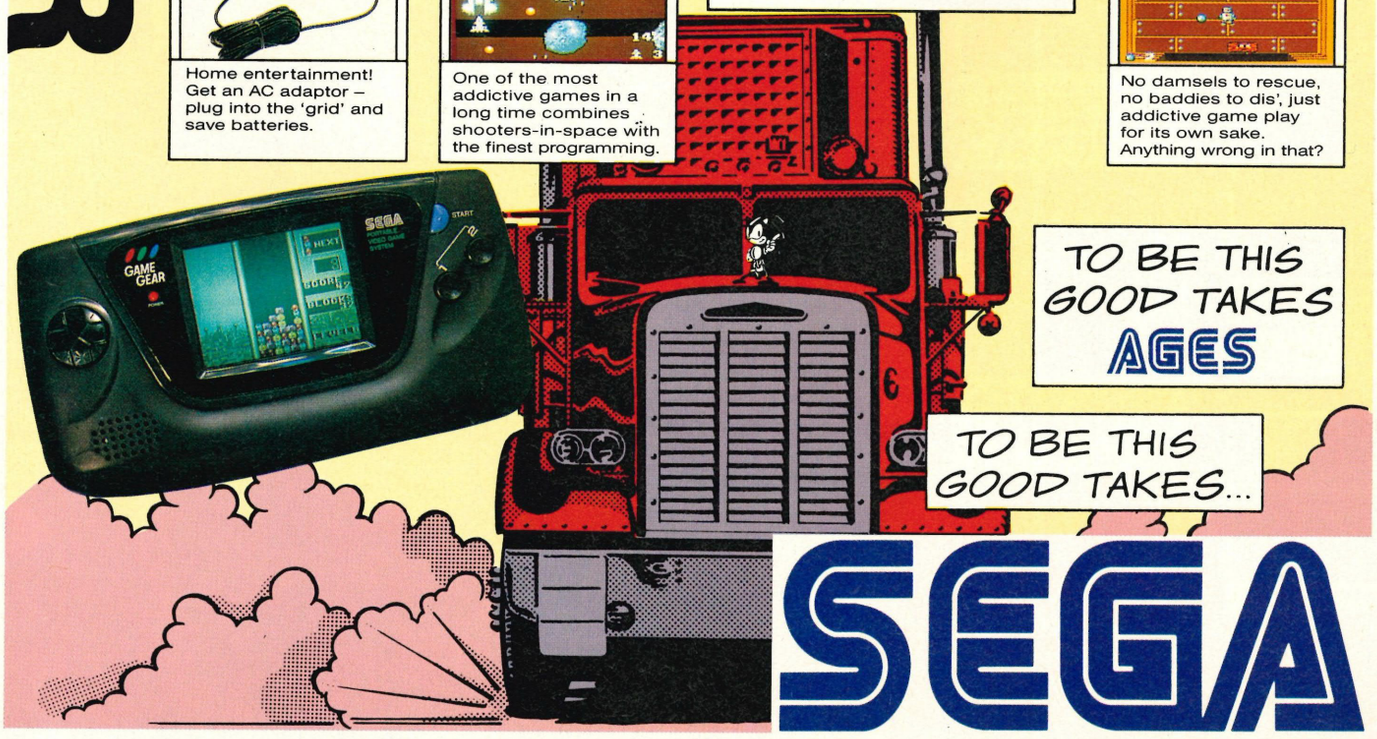

SEGA

HOTLINES

WIN A SUPER FAMICOM

The Super Famicom is simply the greatest gaming tool in the universe! And there's one up for grabs on this red-hot phone line. You know the score. Dial away and see if you can win.

0839 121 187

WIN A MEGADRIVE

If you've always wanted a Megadrive but have parents who're too stingy to buy one, why not try and win one in this amazingly easy-to-enter comp. Caress the knobs on your phone, dial up and listen...

0839 121 140

WIN A GAMEBOY

What's hard, six inches long and is great fun to play with in the toilet? A Gameboy of course! It's the greatest thing since dusted monkey ass, and one of these pocket-sized wonders could be yours if you win the comp on this line.

0839 121 174

WIN A GAME GEAR

Fancy trying to win one of those portable, colour Game Gear doubries? Dial up the number above and listen, and you never know. One of those fabbo machines could all be yours!

0839 121 189

IF YOU'RE UNDER 18, PLEASE MAKE SURE YOU HAVE THE PERMISSION OF WHOEVER PAYS YOUR PHONE BILL BEFORE YOU DIAL. ALL CALLS ARE CHARGED AT 33p PER MINUTE (CHEAP RATE) OR 44p (ALL OTHER TIMES). NO PROGRAMME IS LONGER THAN THREE MINUTES. ALL PROGRAMMES ARE OPERATED BY BROADSYSTEMS LTD.

WIN £150 WORTH OF GAMES

Want to try and win enough games to fill your Y-fronts to breaking point?

0839 121 188

CHARTS 10

ALL FORMATS

MEGADRIVE

1	▲	STREETS OF RAGE
2	▼	EA ICE HOCKEY
3	▲	ROAD RASH
4	▼	SPIDER-MAN
5	NE	DECAPATTACK
6	▼	ALIEN STORM
7	▼	SONIC
8	◀	FLICKY
9	◀	688 ATTACK SUB
10	▼	FANTASIA

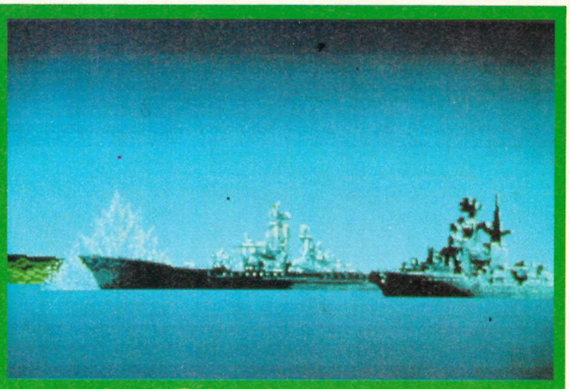

▲ *688 Attack Sub surfaces at number nine.*

MEGADRIVE

Hmmmm. Decapattack is the only new release to hit the Megadrive chart this month. EA Hockey and Streets of Rage swap positions, while almost everything else loses one position. Strange really, isn't it?

GAMEBOY

1	NE	DUCK TALES
2	▼	SUPER MARIOLAND
3	NE	F-1 RACE
4	◀	SPIDER-MAN
5	▼	TURTLES
6	NE	BUGS BUNNY
7	▼	DOUBLE DRAGON
8	NE	GOLF
9	◀	WORLD CUP
10	NE	FORTRESS OF FEAR

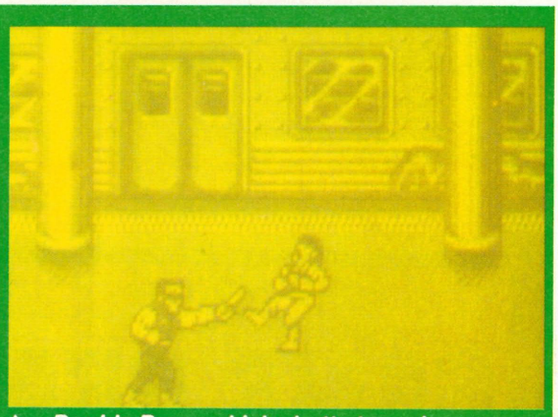

▲ *Double Dragon kicks butt at number seven.*

GAMEBOY

Check out the first official Nintendo Gameboy top ten! Duck Tales arrives in the charts - straight at number one! The deserving F-1 Race *finally* makes the chart, arriving at number three. Spidey's still selling strong, holding its own at number four!

PREDICTIONS

NINTENDO: Mario III
GAMEBOY: Duck Tales
MEGADRIVE: Streets of Rage
MASTER SYSTEM: Populous

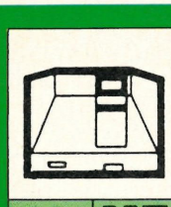

SEGA

1	NE	POPULOUS
2	NE	SPEEDBALL
3	▼	SPIDER-MAN
4	▼	LEADERBOARD
5	▼	PACMANIA
6	NE	FORGOT N WORLDS
7	▼	DYNAMITE DUKE
8	NE	GAUNTLET
9	▼	IMPOSS MISSION
10	▼	PAPERBOY

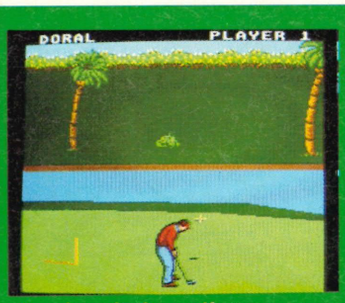

▲ *Leaderboard!*

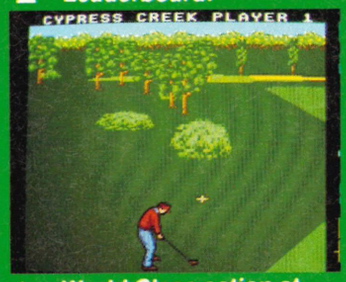

▲ *World Class action at number four.*

SEGA MASTER SYSTEM

A very healthy 8-bit Sega chart. Populous takes Spidey's number one spot, relegating the web swinger to number three. Speedball and Leaderboard are doing very well indeed, while Capcom's Forgotten Worlds sneaks in at number six.

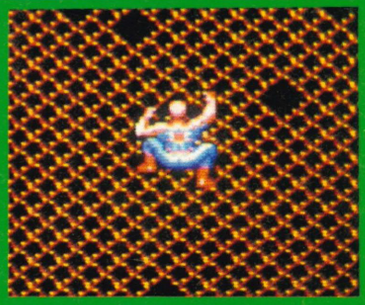

▲ *Web-swinging thrills at number three.*

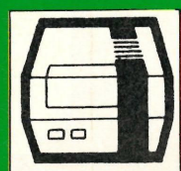

NINTENDO

1	▼	DUCK TALES
2	▼	SUPER MARIO 2
3	▼	GREMLINS 2
4	▼	DOUBLE DRAGON
5	▲	SUPER OFF-ROAD
6	NE	DOUBLE DRAGON 2
7	▼	KONG CLASSICS
8	▼	PUNCH OUT
9	NE	WORLD CUP
10	NE	GOAL!

▲ *Duck Tales is highly popular on all Nintendo formats.*

NINTENDO

After plenty of TV plugging, Duck Tales takes the top slot, usurping Super Mario 2. The travesty that is Goal! arrives at number ten, whilst Double Dragon 2 makes a surprise entrance at number six!

THAT WAS THE YEAR THAT WAS

1991 was the year that consoles blew everything away. Jaz Rignall looks back at the highlights and the lowlights of the past twelve months...

ISSUE 4 JANUARY

The New Year started with Megaman II on the cover - and deservedly so. Its 95% score was the highest yet for a Nintendo game, and the team raved about its amazing platform action. In fact it was a good month all round for Nintendo owners. Probotector, a great conversion of Gryzor weighed in with 73%, Pinbot, the first ever licensed pinball game scored a mighty 90%, Snake, Rattle 'n' Roll, a brilliant, original game in which eating nibbley pibbleys is the order of the day got a well-deserved 94% and Ivan "Ironman" Stewart's Super Off-Road Challenge (surely the winner of the Longest Game Name Award 1991) was given 84%. On the Sega front, Michael Jackson's Moonwalker danced in with 80%, the conversion of Gain Ground (the coin-op nobody had ever heard of) scored a feeble 62% and Mickey Mouse - the game Sega owners had been waiting for - waltzed off with 93%. The Megadrive scene was very quiet, with only Moonwalker (81%), Hard Drivin' (a naff conversion that scored only 51%) and the jolly, simultaneous two-player up-the-screen blaster Battle Squadron (85%) to shout about. In January we were still covering the crap Amstrad GX4000 console. However, it was the last issue in which we did, and the doomed machine bowed out with Gazza's Football (76%) and the excellent Switchblade (91%). Finally, the Gameboy had a superb month, with the puzzle game Pipedream (87%), Fortress of Fear (80%), the conversion of the classic coin-op Pacman (80%), and web slingin' Spiderman (85%) to cheer about.

ISSUE 5 FEBRUARY

Final Fight graced the cover, to go along with our complete Super Famicom preview which gave a taster of some of the delights to come later in the year. Having had a rather poor month previously, Megadrive software bounced back in February in a big way. The exceptional arcade adventure, Mickey Mouse, was awarded a massive 95%; supporting acts were found in the form of ESWAT (87%), Crackdown (84%) and the rather whiffy Sword of Sodan, which could only manage a miserable 59%. The Master System didn't do too badly either. On the surface, Speedball's mark of 79% looks a bit disappointing, but Imageworks recalled the game after our review and made the computer opponent tougher - something we strongly

▲ *One of the nastiest baddies from Mickey Mouse.*

criticised in the "finished" version we had. The end result was a game which, if we re-reviewed it, would get 87%. Dick Tracy popped his head up and got 77% and the sad, retarded Cyber Shinobi shuffled in with a naff 58%. Four Nintendo games were reviewed: Gremlins II (87%), Rescue (41%), Ghostbusters II (57%) and the brill puzzle game, Dr Mario (88%). Dr Mario also appeared on the Gameboy (87%), alongside the poor Monster Truck (65%) and Burai Fighter (83%).

ISSUE 6 MARCH

Duck Tales was on the front this month, the game scoring a creditable 90%. Gauntlet II also scored a big nine-oh. But it was definitely a month of two halves for Nintendo owners, with Nintendo World Cup Soccer letting the side down with a dreadful 33% and the scabrous conversion of the Paperboy coin-op doing even worse with 30%. It was a month of blasting games as far as the Megadrive went, with Aeroblaster (80%), the impressive-looking and very challenging Gynoug (88%) and Dynamite Duke (79%) providing the shooting action. The Master System had three new games, the disappointing Strider (67%), Dynamite Duke (79%) and the simple, but addictive Pacmania (90%). We also did a classic review of California Games, which scored a gnarly 93%. Finally, the Gameboy reviews consisted of Chase HQ (a very sad 42%), Robocop (72%) and Contra (a whopping 91%).

▼ *Duck Tales: cover material for issue six!*

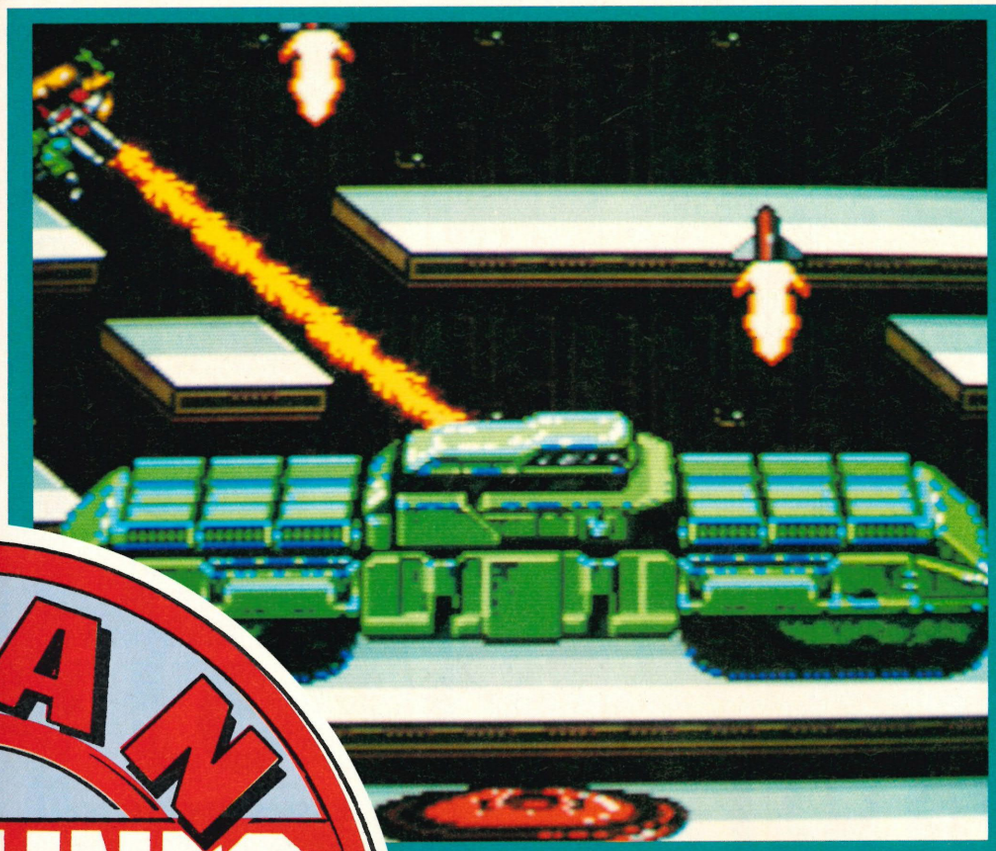

▲ *Some flame-throwing action from Midnight Resistance!*

ISSUE 8 MAY

Sonic was here at last! In our exclusive preview, we spilled the beans on what was to become the biggest-selling Megadrive title yet. Also on the Megadrive scene were five other great games - James Pond (79%), Afterburner (90%), Sword of Vermillion (82%), Darius II (83%) and Midnight Resistance (84%). Nintendo's offerings varied wildly in quality from fairly good (Ironsword (77%) and Burai Fighter (79%)) to completely cack (Days of Thunder (39%)).

▼ *Afterburner 2*

Their two Gameboy releases were better, though, with Turtles scoring 88% and Chessmaster coming in with an enormous 96%! If you owned a Master System, the most interesting game of the month was the golf simulation World Class Leaderboard, which achieved 92%. Joe Montana's Football only scored 65%, but Galaxy Force was rated 85% in its classic review. Finally, the Super Famicom showed us it could do some incredibly neat tricks with Pilotwings, which scored 90%.

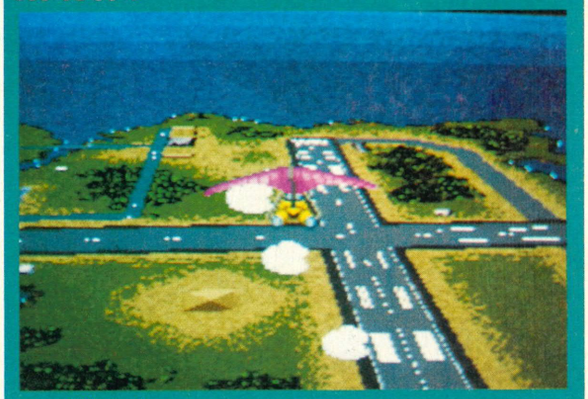

▲ *Pilotwings*

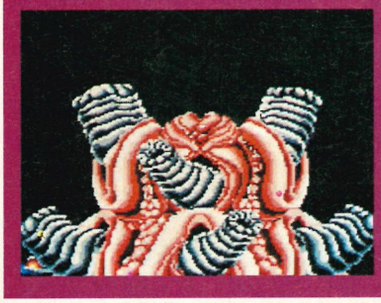

ISSUE 7 APRIL

The Simpsons burst onto the MEAN MACHINES front cover in April, to go with our exclusive preview. Another first was Actraiser on the Super Famicom, which was awarded 91%. Heavyweight Championship Boxing on the Master System wasn't so hot, and got a very average 46%. Golden Axe Warrior was another poo release, its tedious role-playing action only meriting a lousy 40%. Ghouls 'n' Ghosts wasn't so bad, though (80%), and the classic review of R-Type (92%) helped brighten things up. Dick Tracy appeared for the second month running, this time on the Megadrive. 82% was his final score, which was better than Joe Montana, whose American football game scored only 69%. There were two other Megadrive sports games reviewed, PGA Tour Golf (a brilliant sim which deserved all of its 91%) and Super Real Basketball (83%). Nintendo releases were thin on the ground, but both were good: Turbo Racing lapping at 80% and Rad Gravity scoring a groovy 2% more. Balloon Kid (51%), Bomber Boy (81%), Revenge of the 'Gator (91%) and Kwirk (85%) were the Gameboy releases of the month.

MEAN MACHINES 91

ISSUE 9 JUNE

Only a select few in Britain know who he is, but in Japan he's one of the biggest stars on TV - Ultraman, who graced the cover of the June issue. His Super Famicom game only scored 77%, but became a cult classic (I still love it!). The brilliant F-Zero was also reviewed on Super Famicom, and was rated 90%. There was only one Sega game this month, Forgotten Worlds, and it was disappointing to say the least, scraping only 62%. Megadrive software was a mixed bunch: Wrestle Wars (88%), the excellent 3D puzzle game Block Out (91%), the RPG Kings Bounty and the baseball game Hardball, both of which scored 80%. Solstice (85%), the wonderful-sounding A Boy and His Blob (91%) and Super Spike Volleyball (83%) made up the Nintendo contingent, and Boulderdash (90%) and Gremlins II (80%) provided the Gameboy fun and frolics for the month.

▲ *Ultraman provided cult cheesiness for the Famicom!*

▲ *Famicom F-Zero*

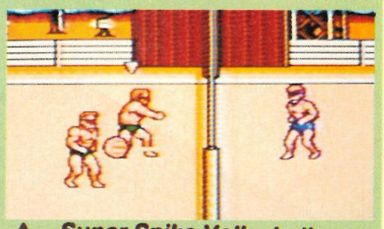

▲ *Super Spike Volleyball allowed up to four players to participate at the same time!*

▲ *Captain Skyhawk*

▲ *Gary went bonkers over Wardner*

ISSUE 10 JULY

Shadow of the Beast burst onto the cover in July. Eeeek! How twuly fwightening! At least it provided some Master System cheer, 'cos there was little else to get excited about unless you were turned on by the 77% Sega Chess review. The first Game Gear review appeared this month - GG Shinobi, which whacked up a scorching 90%. There was one Super Famicom game, Sim City (94%), two brill Nintendo games - megablaster Captain Skyhawk (91%) and 90%-rated Shadow Warrior (which is also known to arcade players as Ninja Warriors) - and one crap one, Jack Nicklaus Golf (48%). However, it was the Megadrive that proved dominant this month, with no less than seven releases: the long-awaited Sonic the Hedgehog (92%), Star Control (86%), Might and Magic (80%), Wardner (84%), Zero Wing (91%), Faery Tale Adventure (61%) and Bonanza Bros (82%). Wow!

UN Squadron is still the best Famicom blaster! ▶

PHILIPS

PHILIPS INTRODUCE A TV WORTH LOOKING AT EVEN WHEN IT'S OFF.

The new Philips Discoverer is a television that most definitely isn't square. We've rebelled against convention and designed a television that doesn't look like a box.

You've seen the films, you've got the bike, you're wearing the jacket, now it's time to rev-up and buy the television.

A television that not only looks different, it also behaves differently, with high-tech features like on-screen display, remote control, sleep-timer and 40 pre-set channels.

For more information and to find where your local dealer hangs out ring 0800 234 800. After all who wants a normal television when you can have the leader of the pack. ·YOUR·tv

THE FUTURE IS PHILIPS

ISSUE 11 AUGUST

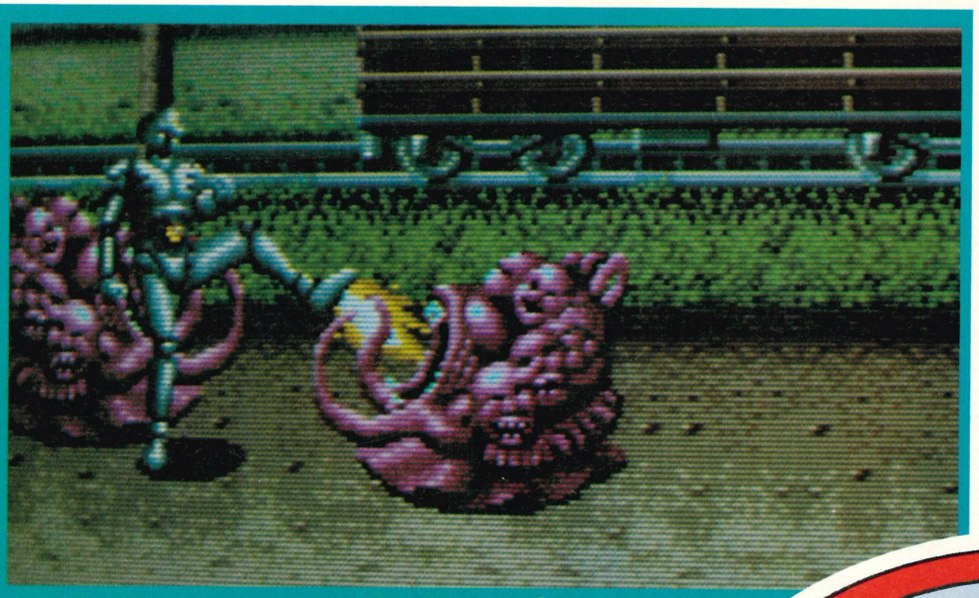

▲ *Alien Storm was very playable, but just too easy!*

◀ *Kabuki fought evil with his hair style!*

As the weather got hotter and hotter, we cooled off with a cover devoted to Megadrive EA Hockey, which proved to be the game of the summer with a massive rating of 95%! Other Megadrive games in this issue, in which we listed no less than 313 new console releases displayed at the June CES Show in Chicago, were 688 Attack Sub (84%) and the brilliant-looking but ultimately unchallenging Alien Storm (71%). Master System owners finally had something interesting to play in the form of Spiderman (87%), and we also provided some cheer with a classic review of Psycho Fox (90%). Nintendo owners had Kabuki (90%) and Boulderdash (92%) to consider buying, and Shadowgate (26% - the lowest MEAN MACHINES mark yet) to laugh at. Rounding up August were Hunt for Red October (90%) and Snow Bros Jnr (79%)

▼ *Ice Hockey had Jaz 'n' Rich hooked for ages!*

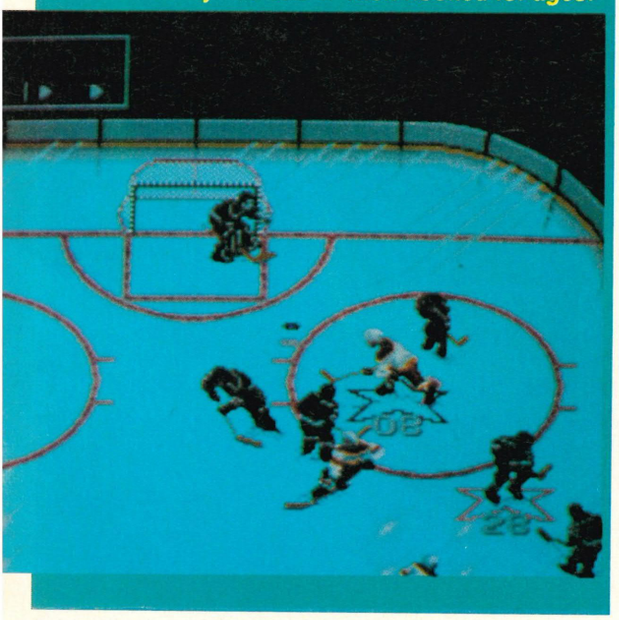

ISSUE 12 SEPTEMBER

Mickey Simon from UN Squadron made an appearance on the September issue, which was filled with good news as far as Super Famicom blasting fans were concerned. UN Squadron scored a mighty 94% and Super R-Type notched up 90%. More shooting action was found on the Gameboy with Choplifter (90%) and on the Master System with the utterly crud Ace of Aces (29%). Nintendo fare wasn't outstanding this month: Isolated Warrior was tops with 80%, Battle of Olympus was next with 79% and the pustulent Goal! "scored" a comic 33%. Apart from the very disappointing sequel to Mickey Mouse, Fantasia (61%), Megadrive players had some great games to choose from. Racing fans had the brilliant Road Rash (91%), platform players had Spiderman (90%), Star Flight, an arcade adventure/trading game/shooter set in space scored a massive 94% and the whoppa beat 'em up Streets of Rage (90%) showed that Megadrive owners didn't really need Final Fight...

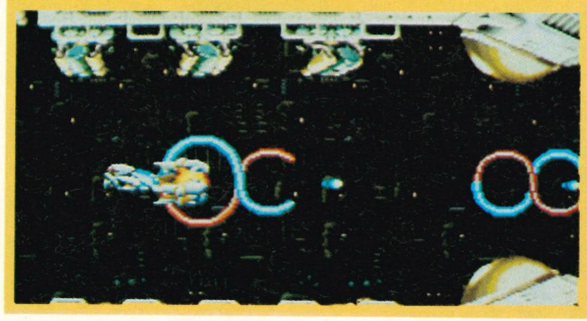

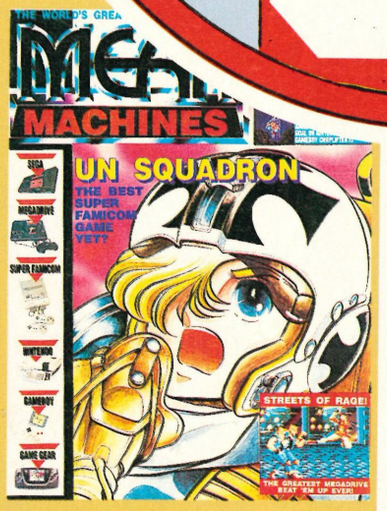

ISSUE 13 OCTOBER

We had plenty to celebrate in October. First of all, it was our 1st birthday, and secondly, the magazine sold so well, we ended up having to print more to meet the massive demand! Wahey! Mario was on the front cover, and appeared inside too as we revealed his history in a four-page special and reviewed Super Mario III, which got the highest mark yet awarded in MEAN MACHINES - a ginormous 98%. Other Nintendo games under scrutiny were Marble Madness (85%) and the excellent Galaxy 5000 (91%). The graphically stunning Xenon II waved the Master System flag with 84%, and Double Dragon II (81%) and Caesar's Palace (91%) gave the reviewers plenty of Gameboy fun. On the Super Famicom, the wild 'n' wacky Goeman Warrior (92%) and spiffing Super Tennis (93%) were played and loved by all, and on the Megadrive, the long-awaited and ultimately disappointing Outrun (69%), Mike Ditka's Power Football (78%), Turrican (73%) and Thunderforce III (86%) made up the numbers. The big surprise of the month was the crap-looking but mega-playable Flicky, which was rated 92%!

▼ *Xenon II was a decent little Master System blaster!*

ISSUE 14 NOVEMBER

Last month, as you should be able to remember, unless you've been hit around the head with a baseball bat, had F-22 (93%) on the cover. The other Megadrive games were Immortal (90%), Fatal Rewind (83%), Klax (84%), Toe Jam and Earl (87%) and Shining in the Darkness (69%). Nintendo releases were WWF Superstars (80%), Kickle Cubicle (72%), Power Blade (88%), Low-G Man (84%) and Top Gun II (51%), while the Master System had the utterly mega Kick Off (96%) and Shadow of the Beast (80%). The single Gameboy release was the Simpsons (85%), and on the Super Famicom we had two extremes - brilliance with Super Ghouls 'n' Ghosts (94%), and shoddiness with Pro Soccer (55%).

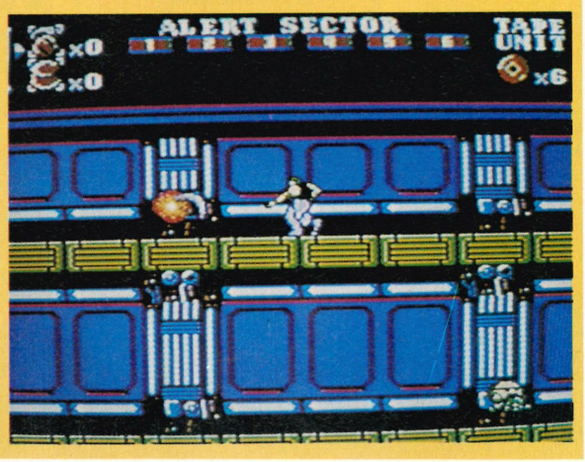

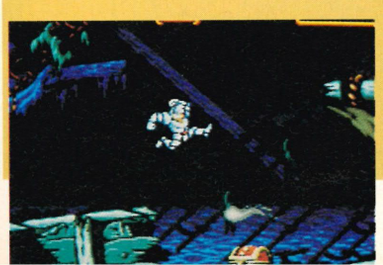

ISSUE 15 DECEMBER

▲ *Sonic 2: expect it sometime in 1992!*

Rather than dwell on this month, which you can see for yourselves by glancing through this veritable jamboree issue, let's look at what 1992 promises to bring. On the hardware side, the Megadrive CD-ROM player should be arriving at importers in large numbers in very early January - there's no news of an official launch yet. The Super Famicom CD-ROM is another no-news launch, although it's expected to appear sometime during next autumn. The Super Famicom itself is rumoured for an official European launch in late September - we'll be there to cover it. NEC, makers of the PC Engine, have a new, "totally unbelievable" machine under development which will be unveiled later on in the year, and Atari have the impressive-sounding Jaguar pencilled for a mid-1992 launch. Software should get better and better - Sonic II, Mario V, another WWF game, Streetfighter II, Star Wars, The Empire Strikes Back, Terminator II, Donald Duck, Smash TV, Lemmings, Megadrive Kick Off and Aliens III are just a few of the highlights of an enormous list of forthcoming games. The message certainly seems to be that if you thought 1991 was a great year for consoles, you ain't seen nothin' yet!

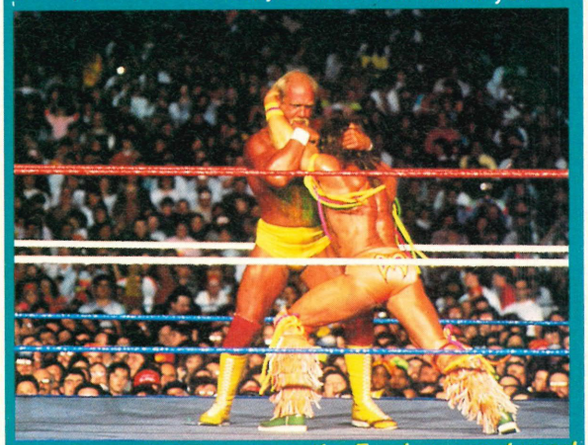

▲ *A new WWF game on the Famicom next year!*

RADION'S X MAS COMP

WIN A GAME GEAR AND THREE GAMES

RADION MEGACOMP! WIN A GAME GEAR AND THREE GAMES!

When it comes to cartoon fun and japes, Radion is the greatest. Well, not quite - but his work was hilarious enough to get him a place on the MEAN MACHINES team. Anyway, since it's Christmas he's decided to knock together a special festive comic strip. The problem is, he's had a bit too much of the old "Christmas cheer", and has forgotten to put the words in. Doh!

This is where you come in. What we want you to do is write your own script. Be funny. Be witty. Be silly. Or be a completely miserable git. We don't care, but if you are your chances of winning will be slimmer than the winner of last year's International Anorexia Competition.

Send your entry to: MAKE SURE YOU'VE GOT A CHANGE OF KNICKS BEFORE READING THIS, MEAN MACHINES, PRIORY COURT, 30-32 FARRINGDON LANE, LONDON, EC1R 3AU. As with all the competitions this month, the closing date is 2nd Jan 1992. Rad will personally read all the entries himself, and the one that makes him literally pee his pants with merriment (or the nearest one that does) will win its sender a fabbo Game Gear and three games! Wowzer - so get your special hilarious trousers on now and get writing.

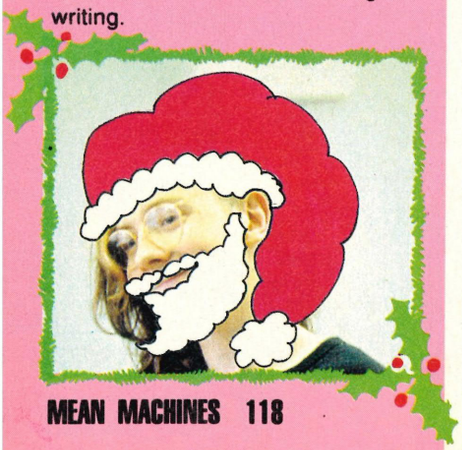

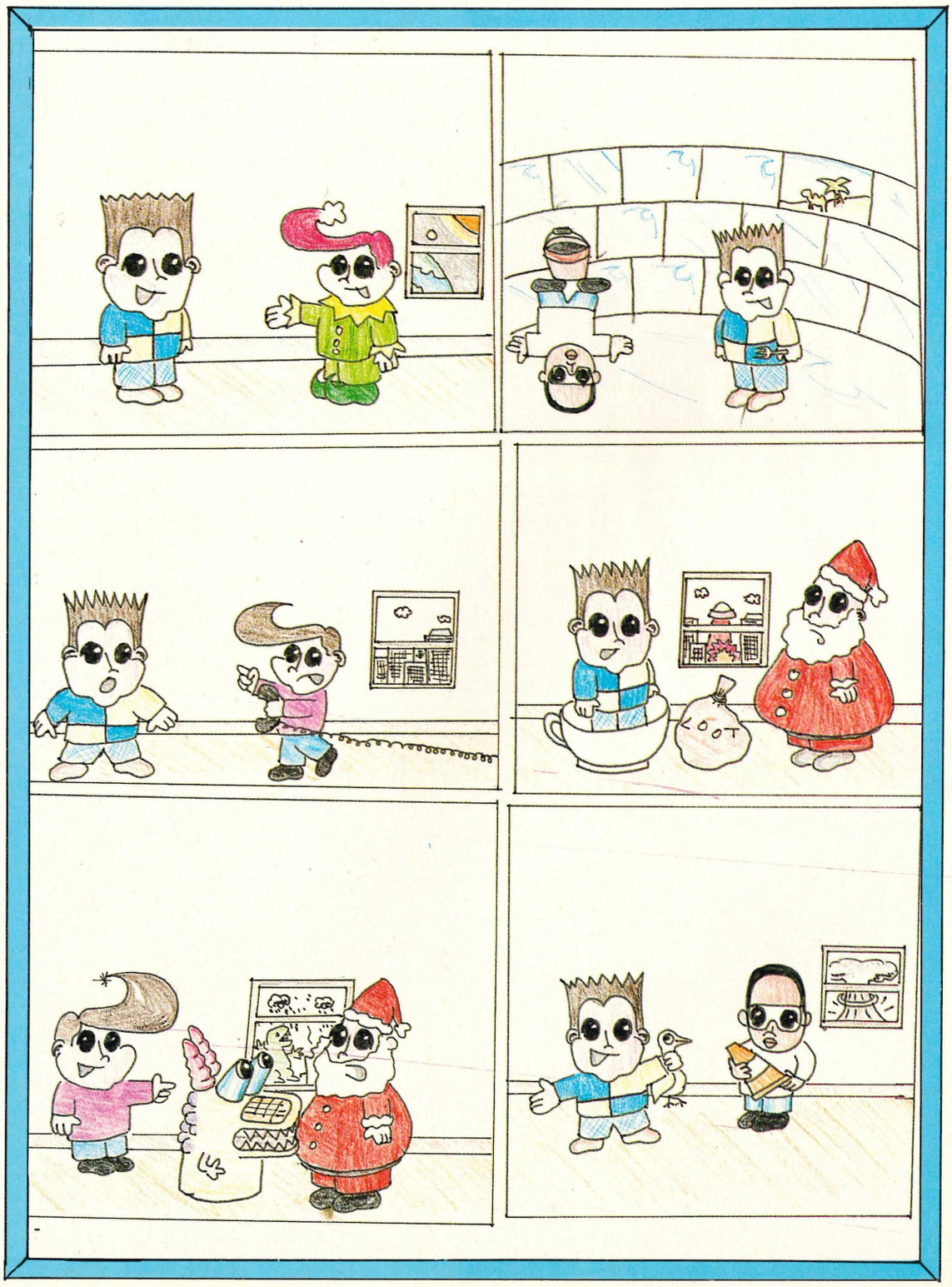

* * * DISCOUNT CONSOLES * * *

* * * ACCESS * CREDIT CARDS LINE - 081 341 6767 * VISA * * *

* NINTENDO FAMICOM *

FAMICOM - SCART	180.99
FAMICOM - PAL 1	199.99
FAMICOM -SCART +2 GAMES	269.99
FAMICOM PALI +2 GAMES	279.99
(ONE OUR CHOICE, ONE YOURS)	
SCART LEAD	19.99
AUDIOLEAD	16.99
CONTROL PAD	9.99
AUTOFIRE PAD	14.99
AUTOFIRE CONTROLLER	14.99
J.B.KING JOYSTICK	59.99
PHILLIPS 6633 MK11. LEAD	14.99
ACTRAIZER	39.99
BASEBALL	39.99
BIG RUN	39.99
CASTLEVANIA 4	49.99
DARIUS TWIN	44.99
F-ZERO	39.99
FINAL FIGHT	44.99
GOEMAN WARRIOR	39.99
GHOULS N GHOSTS	49.99
GRADIUS 111	39.99
JERRY BOY	39.99
JOE + MAC	49.99
PIOLT WING	44.99
POPULOUS	39.99
SIM CITY	44.99
SUPER MARIO 4	44.99
SUPER R-TYPE	44.99
SUPER SOCCER - KICK OFF	39.99
SUPER TENNIS	39.99
U.N. SQUADRON	44.99
CAVEMAN NINJA	POA

* NINTENDO *

BATMAN	38.99
BAYOU BILLY	33.99
BLADES OF STEEL	28.99
CAPTAIN SKYHAWK	28.99
DAYS OF THUNDER	38.99
DOUBLE DRAGON	29.99
DR MARIO	28.99
GAUNTLET 11	38.99
IRON SWORD	38.99
MEGAMAN	33.99
POPEYE	19.99
PROBOTECTOR	28.99
PUNCH OUT	23.99
RESCUE	22.99
SOLITICS	33.99
STEALTH ALF	28.99
SUPER MARIO BROS	28.99
TENNIS	23.99
TURTLES	33.99
WORLD CUP SOCCER	28.99

FURTHER TITLES AVAILABLE

* NINTENDO GAMEBOY *

GAMEBOY + BATTERIES PLUS HEADPHONES	59.99
AS ABOVE + ANY GAME	79.99
G.BOY + BATTERIES + HEADPHONES + 2 PLAYER LEAD + TETRIS	69.99
2 PLAYER CABLE	9.99
AC/DC POWER SUPPLY	8.99
CASE BOY	9.99
CLEANING KIT	7.99
GAMEBOY POUCH	9.99
GAMEBOY PROTECTOR	6.99
LARGE CARRY ALL CASE	19.99
LIGHTBOY (MAG + LIGHT)	14.99
NEXOFT CARRY CASE	12.99
RECHARGEABLE BATTERY PACK	25.99
TOTE HARD CASE	14.99
BALLOON KID	19.99
BOOMERS ADVENTURE	19.99
BUBBLE GHOST	19.99
BURAI FIGHTER	19.99
DAEDALIAN OPUS	19.99
DR MARIO / MERCENARY FORCE	19.99
HIEANKLEY ALIEN	19.99
KUNG FU MASTER	19.99
MARIO BROS	19.99
PAPERBOY	19.99
QUARTH / GOLF	19.99
REVENGE OF GATOR	19.99
TASMANIA STORY	19.99
TENNIS / PIPEDREAM	19.99
WIZARD + WARRIOR	19.99

ALL ABOVE £19.99 EACH

ALL STAR BASKETBALL, BASEBALL, BATMAN, BILL & TED, BO JOHNSON, BOXXLE, BUBBLE BOBBLE, CASTLEVANIA 11, CATRAP, CHASE HQ , COSMATANK,DEAD HEAT SCRAMBLE , DRAGONS LAIR, DUCK TALES, F1 RACER + ADAPTOR, GARGOYLES QUEST, GHOSTBUSTERS 11, GREMLINS 2, IN YOUR FACE, LOCK N CHASE, MICKEY MOUSE, NEMISIS, NINJA BOY, NODUNGA, AMBITION , OPERATION CONTRA, PACMAN, PRINCESS BLOTTE, 0 BILLION, RADAR MISSION, ROBOCOP, R-TYPE, SCRABBLE, SKATE OR DIE, TAIL GATOR, TURTLES, WORLD BOWLING, WORLD SOCCER, WWF WRESTLING.

ALL ABOVE GAMES HAVE ENGLISH INSTRUCTIONS ONE FOR £24.99

** SPECIAL OFFERS **

** JAPANESE VERSION **

BATMAN	19.99
CASTLEVANIA 2	19.99
CONTRA	19.99
DOUBLE DRAGON 2	19.99
GREMLINS 2	19.99
MARIO LAND	14.99
NEMISES	19.99
PACMAN	19.99
TEENAGE TURTLES	14.99
TETRIS	19.99

* PC ENGINE *

PC ENGINE CORE GRAFIF 11 PLUS FREE GAME	139.99
4 PLAYER ADAPTOR	19.99
CONTROL PAD	19.99
POWER SUPPLY UNIT	12.99
PRO 1 JOYSTICK	14.99
SOFTWARE FROM	19.99

* PC PORTABLE GT *

PORTABLE GT	199.99
RECHARGER BATTERY PACK	49.99

* ATARI LYNX *

LYNX 11	89.99
AC / DC MAINS PSU	9.99
RECHARGEABLE BATTERY PACK	44.99
APB	29.99
BLOCKOUT	29.99
CHESS	29.99
NINJA GAIDEN	29.99
PACLAND	29.99
WARBIRDS	29.99

* SEGA GAMEGEAR *

GAMEGEAR SYSTEM	94.99
2 LAYER CABLE	9.99
AC / DC POWER SUPPLY	6.99
G.GEAR PROTECTOR	6.99
RECHARGER BATTERY	44.99
WIDEBOY ADAPTOR	9.99

GAMEGEAR ADAPTOR TO RUN MASTER SYSTEM GAMES 19.99

BASEBALL	22.99
CHASE HQ	22.99
COLUMNS	19.99
DRAGON CRYSTAL	22.99
FANTASY ZONE	22.99
GOLF	22.99
G-LOC	22.99
HALLEY WARS	22.99
JOE MONTANA	22.99
LEADERBOARD	22.99
MICKY MOUSE	22.99
MONACO G.PRIX	19.99
OUTRUN	22.99
PACMAN	22.99
POP BREAKER	22.99
SHINOBI	22.99
SPACE BARRIER	22.99
WONDERBOY	19.99

* SEGA MEGADRIVE *

*** IMPORTED VERSION ***

MEGADRIVE + CONTROL PAD + PSU £99.99

AS ABOVE PLUS 2 GAMES OF YOUR CHOICE UP TO £24.99 (JAPANESE) EACH 134.99

CONTROL PAD	12.99
MEGADRIVE CONVERTOR	9.99
ARCADE POWER STICK	39.99

SOFTWARE

	JAPANESE VERSION	UK VERSION
ALIEN STORM	29.99	32.99
ALTERED BEAST	24.99	32.99
ATOMIC ROBOKID	24.99	29.99
BARE KNUCKLE	34.99	34.99
BATMAN	34.99	-
BUSTER DOUGLAS BOXING	-	29.99
CRACK DOWN	29.99	29.99
CURSE	19.99	-
DARIUS 11	34.99	-
DEVIL CRUSH	34.99	-
DYNAMITE DUKE	29.99	31.99
D.J. BOY	19.99	29.99
ESWAT	19.99	29.99
E.A. ICE HOCKEY	-	34.99
F22 INTERCEPTOR	-	34.99
GAIN GROUND	29.99	31.99
GAIRES	29.99	-
GHOULS N GHOST	29.99	39.99
GHOSTBUSTERS	24.99	29.99
GOLDEN AXE	24.99	29.99
GYNOUG	29.99	-
HARD DRIVING	29.99	31.99
HARDBALL	-	24.99
HELLFIRE	29.99	-
INSECTOR X	24.99	-
JOHN MADDEN	-	34.99
KA GE KI	29.99	-
LAST BATTLE	24.99	29.99
MAGICAL HAT	29.99	-
MARVEL LAND	29.99	-
MERCS	29.99	-
MICKEY M OUSE	24.99	34.99
MIKE DITKA	-	34.99
MOONWALKER	24.99	29.99
MYSTIC DEFENDER	-	24.99
OUTRUN	29.99	-
PGA GOLF	-	34.99
PHANTASY STAR 111	-	44.99
RAIDEN TRAD 8 MEG	29.99	-
RASTAN SAGA 2	24.99	-
ROAD RASH	-	34.99
SAINT SWORD	29.99	-
SHINNING + DARKNESS	-	49.99
SONIC HEDGEHOG	29.99	34.99
STAR FLIGHT	-	44.99
STRIDER	29.99	39.99
SWORD OF SODAN	-	24.99
TOE JAM & EARL	-	30.99
WONDERBOY 3	29.99	29.99
WRESTLE WARS	34.99	-
ZANY GOLF	-	24.99

CHQ / PO PAYABLE TO DISCOUNT CONSOLES, PO BOX 1506, LONDON N8 OPZ
TELEPHONE:- 081 341 6767. P&P ADD 75P PER SOFTWARE, £5 FOR MACHINES
ALL PRODUCTS ARE SUBJECT TO AVAILABILTY AND PRICES CHANGES WITHOUT PRIOR NOTICE. E. & .O. E

REVIEW

SHADOW OF THE BEAST

Life isn't very enjoyable when you're the Beast - the perfect fusion of man and animal. Indeed, life just seems to consist of doing the Beast Lord's foul bidding, using your superior strength and agility for the cause of evil.

One day everything changes. Distant memories of your days as a human child resurface and show Maletoth the Beast Lord as the being responsible for the death of your family. All at once you remember what it was to be human. You realise how your life has become warped by the Beast Lord. Now, armed with the knowledge of the past, you must construct your future - and that future shall begin with the destruction of the Beast Lord. With him dead, his spells should break - turning you back into human form.

What all this boils down to is a quest spread over six scrolling levels. Your objective is to track down Maletoth and make sure he kicks the bucket. However, sensing that he no longer controls your mind, Maletoth has dispatched every beast he still controls in order to bring about your demise. It's your job to defend yourself against these demonic minions. Added in with the basic beat 'em up gameplay are a few puzzle elements. These are hardly brain-busting, but add some variety to the gameplay. For example hitting a lever early on in one level switches off an energy field blocking your route later on.

It's a long and arduous voyage ahead of you, but you're the Beast and you're *hard*!

BEASTS

Your beast is pretty big and 'ard, but he's comparatively small and weedy compared to some of the treats Maletoth the Beast Lord has in store! A big orb-throwing gargoyle is your first target, along with a massive skeleton who attempts to crush the very life out of you. And go right from the game's starting point and you run the gauntlet of massive enemies including, of all things, gargantuan toads!

▲ *These bats arrive at different heights, making them difficult to hit.*

▲ *Inhabiting the underworld, these massive insects are your first worry.*

▲ *This jumping demon inhabits the first level. Beware of his groping arms.*

▲ *These legions of poisonous creatures infest the underworld.*

▲ *This creature lurks inside a stone statue. Break this open and engage in combat!*

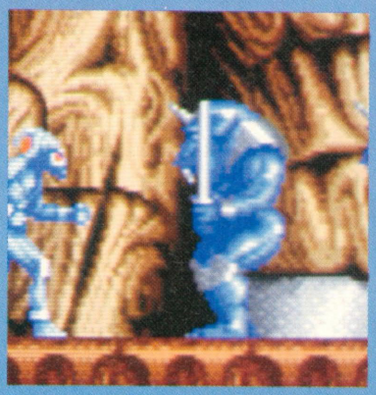

▲ *These denizens of the underworld are armed with massive cleaving swords.*

▲ *Another level one meanie that tends to creep up on you and slap you about!*

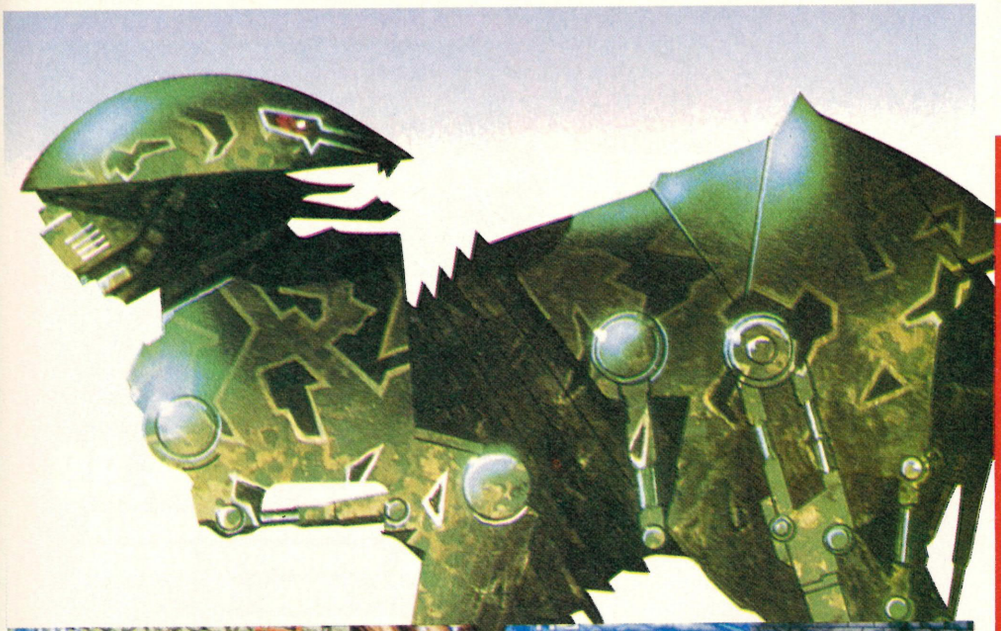

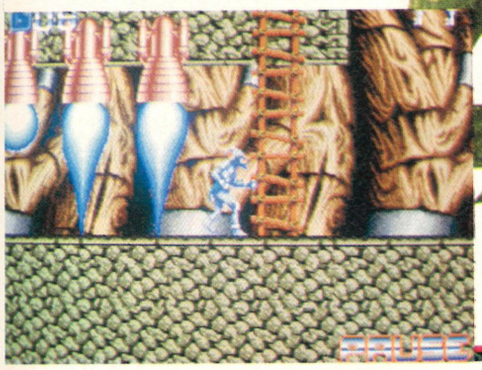

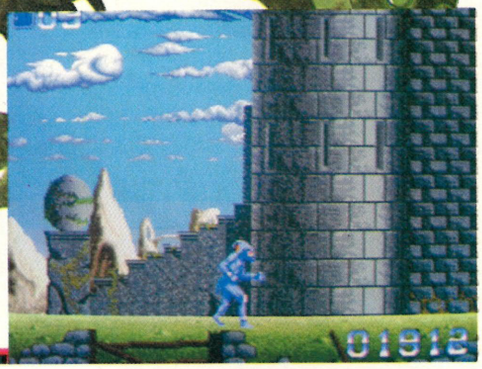

▲ *The Beast reaches the castle at the end of the surface level. However, it's very dark inside so be sure to collect one of the torches located on the outside of the castle. Once inside, more terror awaits...*

BEAST COMBAT

The Beast only has two natural forms of offense - a punch and flying kick, both of which dispatch most enemy sprites with just one hit. However, later on, Beast is endowed with different forms of weaponry. First he's granted a special beam weapon. Later on, he's given a rifle and jetpack and the game becomes a horizontally scrolling shoot 'em up!

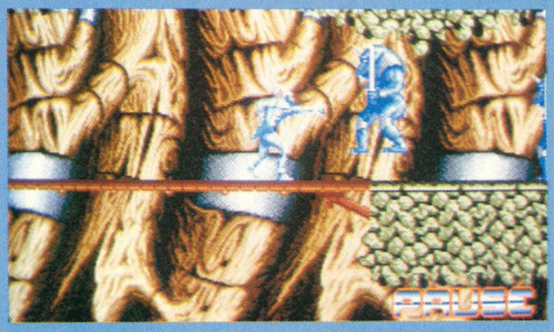

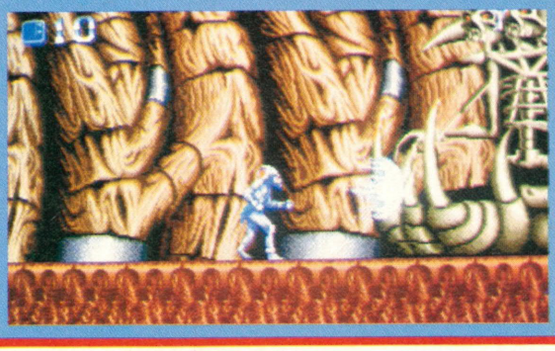

▲ *This Orb Guardian requires several hits. Beat him and laser powers are yours.*

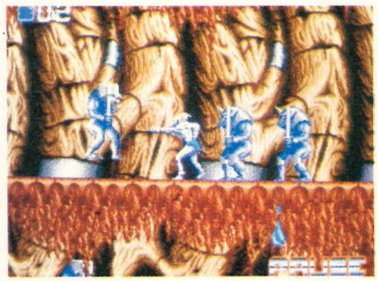

▲ *Dragons fly overhead on the first level, dropping bombs on you from a great height.*

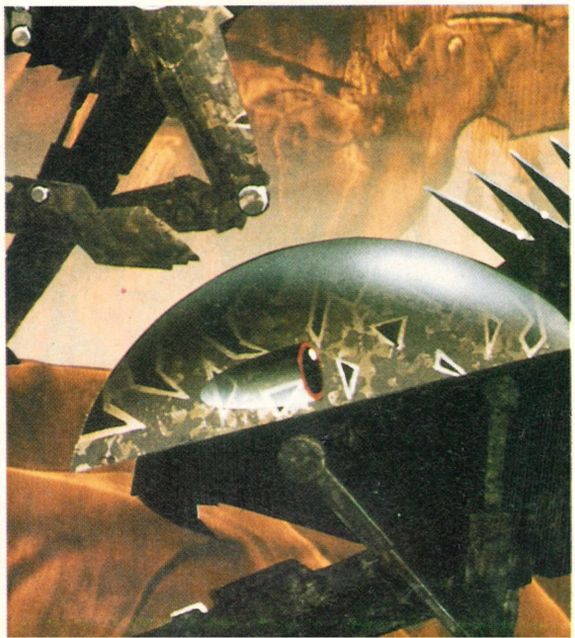

COMMENT

RICH

The Master System version may have had more objects to play around with, but this Megadrive conversion has something going for it that's for more valuable - it's a lot more playable. The action is really simple to get into and the control method is good and responsive. The variety in all of the levels makes the game that much more compulsive to play. Shadow of the Beast has its faults though. The simple nature of the combat is really off-putting. Just about every foe falls to one punch or flying kick, and the puzzle element is just too simple to be seriously considered. As a game that shows off what your Megadrive can do, Shadow of the Beast is a great example.

REVIEW

THE ORIGINAL BEAST

Psygnosis were certainly on to a winner when they released Shadow of the Beast on the Amiga. Utilising just about every graphical trick in the book, they created one of the most spectacular visual feasts yet seen in a home video game. A sequel followed, the disappointing Beast II, whose graphics were actually far worse than the original! Beast I has been converted to many systems, including the Sega Master System (courtesy of Tecmagik). That version was reviewed last issue and scored 80%.

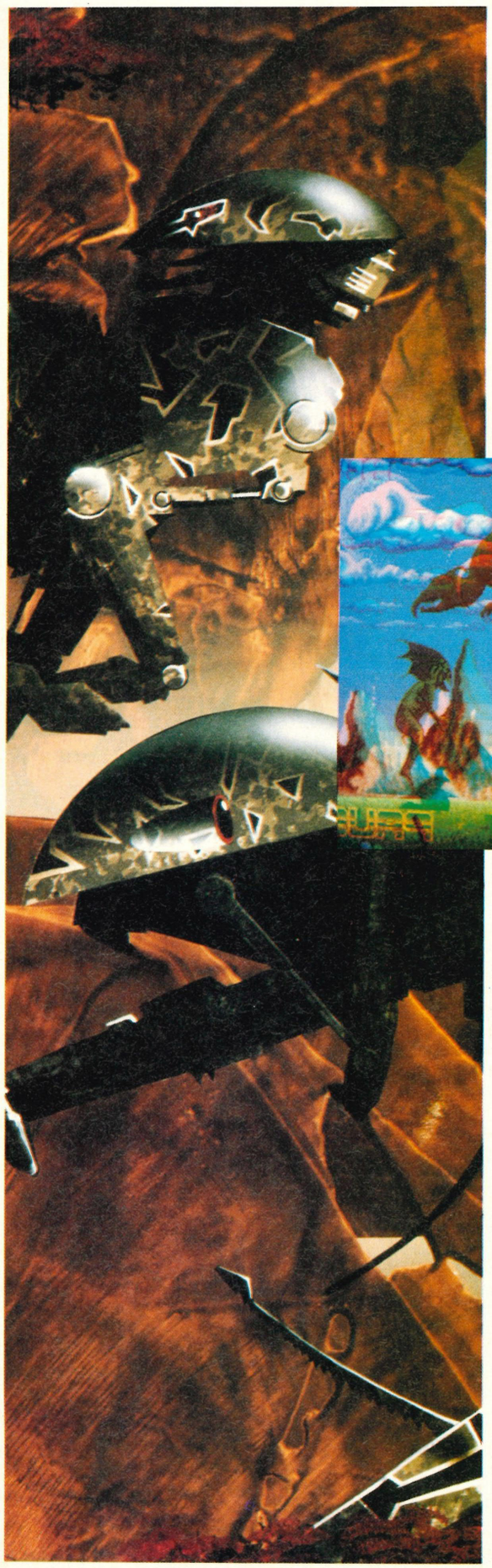

COMMENT

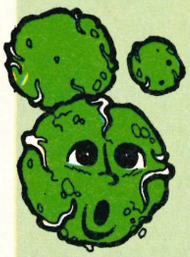

JULIAN At first, this seems a bit dull - there are only two combat moves and virtually every baddie dies at the first hit. However, the more you play it, the more you get into it. It's not really a beat 'em up at all - it's an exploration game, and as such works very well indeed. The graphics are superb, and you want to keep playing the game to find out what's around the next corner. Things hot up later on when the beast is endowed with power-ups, and there's plenty of variety as you attempt to defeat the Beast Lord. If you're after a platform game with a difference, take a good look at this.

BY: EA

PRICE: £44.99

RELEASE DATE: NOVEMBER
GAME DIFFICULTY: MEDIUM
LIVES: 1
CONTINUES: 0
SKILL LEVELS: 1
RESPONSIVENESS: GOOD

1 PLAYERS

PRESENTATION 81%
Little in the way of options, but good in-game presentation.

GRAPHICS 89%
Superb, smooth-scrolling parallax backdrops and beautifully drawn end-of-level baddies.

SOUND 81%
A fairly atmospheric tune, although it does grate after a while.

PLAYABILITY 85%
The easy-to-learn control method makes this a doddle to get into...

LASTABILITY 71%
...and there are six huge levels to explore, giving plenty of lasting appeal.

OVERALL 82%
An original and entertaining exploration game with plenty of neat features.

MEGAWARE
THE ULTIMATE FOR CONSOLE ENTERTAINMENT

Credit card order hotline
091 549 8807

SEGA MEGADRIVE JAP + GAME, JOYPAD + P.S.U.
Complete with English instructions. Will run UK, USA & Jap. carts.
£115.95

SEGA MEGADRIVE UK + GAME, JOYPAD + P.S.U.
Complete with convertor to run Japanese carts.
£125.95

HOW MANY TIMES HAVE YOU FORKED OUT £30-£40 FOR A GAME TO BE A TOTAL DISAPPOINTMENT. TO GET A TRUE UNBIASED OPINION ON ANY GAME RING COLIN ON 091-549 8807

CARTRIDGE EXCHANGE SERVICES

WE HAVE A LARGE STOCK OF USED GAMES FOR SALE OR SWOP ON MOST CONSOLES

MEGADRIVE CARTS FROM £8	SWOPS FROM £1
FAMICOM CARTS FROM £15	SWOPS FROM £3
ENGINE CARTS FROM £8	SWOPS FROM £3
NEO-GEO CARTS FROM £40	SWOPS FROM £5
GAMEBOY CARTS FROM £10	SWOPS FROM £2
GAME GEAR CARTS FROM £12	SWOPS FROM £3
MASTER SYSTEM CARTS FROM £8	SWOPS FROM £1

SEGA GAME GEAR UK + P.S.U.
£95.95

FAMICOM + 2 JOYPADS, P.S.U.
Scart only.
£185.95

WE ALSO HAVE A VAST RANGE OF NEW CARTS IN STOCK, UNFORTUNATELY TO MANY TO LIST, SO PLEASE RING FOR NEW TITLES AND PRICES AND REMEMBER BEFORE BUYING YOUR NEXT GAME OR MACHINE CONSIDER THIS: WILL OUR COMPETITORS BE HERE IN 12 MONTHS TO HONOUR YOUR GUARANTEE? WE WILL, AND TO PROVE IT THIS IS OUR THIRD CHRISTMAS

FOR A FAST, EFFICIENT AND PERSONAL SERVICE SECOND TO NONE CONTACT:

MEGAWARE, 35 Cullercoats Road Hylton Castle, Sunderland SR5 3RZ

OFFICE HOURS:
MON-THURS 9am till 7pm — FRI-SAT 9am till 5pm — Personal Callers Welcome

---

TEL: 081- 697 1372

SOFTSELL
SOFTWARE SUPPLIES

TEL: 081- 697 1372

STOCKISTS OF SEGA SOFTWARE AND PERIPHERALS

MAIL ORDER ONLY

FAMICOM NOW IN STOCK CALL

MEGADRIVE

MEGADRIVE + GAME	125.00
AFTERBURNER II	30.00
ALIEN STORM	32.00
BIMINI RUN	32.00
BUDOKAN	32.00
CRACKDOWN	32.00
CYPERBALL	24.00
DICK TRACEY	32.00
DYNAMITE DUKE	28.00
ESWAT	28.00
FORGOTTEN WORLDS	30.00
GHOULS N GHOSTS	35.00
GOLDEN AXE	32.00
HARD DRIVIN	24.00
HARDBALL	36.00
JAMES POND	34.00
JOHN MADDENS F/BALL	32.00
MICKEY MOUSE	32.00
MIDNIGHT RESISTANCE	36.00
P.G.A. GOLF	36.00
POPULOUS	32.00
RAMBO 3	28.00
SHADOW DANCER	32.00
SONIC HEDGEHOG	32.00
TECNOCOP	36.00
WORLD SOCCER	28.00
ZANY GOLF	24.00

GAMEGEAR

DRAGON CRYSTAL	25.00
G-LOC	25.00
MICKEY MOUSE	25.00
SHINOBI	25.00
SUPER MONACO	25.00

LYNX

BLUE LIGHTING	27.00
CHIPS CHALLENGE	27.00
PAPERBOY	27.00
RAMPAGE	27.00
SLIME WORLD	27.00
WARBIRDS	27.00

GAMEBOY

GREMLINS	21.00
PAPERBOY	21.00
SPIDERMAN	21.00
WWF WRESTLING	21.00

PLEASE ADD P+P £5.00 FOR MACHINE AND £1.00 PER GAME.

WE ALSO STOCK ALL MASTER SYSTEM GAMES

MANY MORE GAMES IN STOCK. PLEASE CALL FOR AVAILABILITY

ALL MEGADRIVE GAMES LISTED ARE U.S. IMPORTS WE ALSO STOCK A FULL RANGE OF JAPANESE GAMES

ALL GAMES ARE SENT OUT 1ST CLASS RECORDED DELIVERY

" NEW RELEASES IN STOCK PLEASE CALL "
PLEASE MAKE CHEQUES OR POSTAL ORDERS PAYABLE TO:
SOFTCELL. 97 CAPSTONE ROAD BROMLEY KENT BR1 5NA
OFFICE HOURS: 10.00AM - 6.00PM MON - SAT

SEGA MEGADRIVE

688 ATTACK SUB	49.95
ABRAHAM'S BATTLE TANK	39.95
AFTER BURNER II	34.95
ALIENS STORM	34.95
BARE KNUCKLE	39.95
BLOCKOUT	34.95
DONALD DUCK	34.95
F22 INTERCEPTOR	49.95
FANTASIA	34.95
FATAL REWIND	34.95
FLICKY	19.95
FORGOTTEN WORLD II	34.95
GOLDEN AXE II	39.95
HELLFIRE	34.95
JOHN MADDEN FOOTBALL	34.95
LAKERS VS CELTIC	34.95
MERCS	44.95
MICKEY MOUSE	34.95
NHL (OR EA) HOCKY	34.95
PGA TOUR GOLF	39.95
ROADRASH	39.95
SHINING IN THE DARKNESS	44.95
SONIC HEDGEHOG	34.95
SPIDER-MAN	39.95
STREETS OF RAGE	39.95
SUPER MONACO GP	34.95
THE IMMORTAL	39.95
TOEJAM & EARL	34.95

NINTENDO SUPERFAMICOM

AREA 88	44.95
DARIUS TWIN	44.95
GOEMAN WARRIOR	44.95
HOLE IN ONE	44.95
PILOT WINGS	44.95
SUPER GOULS "N" GHOSTS	49.95
SUPER MARIO WORLD	44.95
SUPER TENNIS	44.95
SUPER STADIUM	44.95

★ XMAS SPECIAL !! ★

WIN A MEGADRIVE...FREE DRAW !!

WACKY WORLD

* MAIL ORDER HOTLINE !!

*** ZAP 081 295 0556 ***

★ FREE MEMBERSHIP

★ AWESOME STOCK !!

★ PART EXCHANGE WELCOME

★ CONSOLES & ACCESSORIES AVAILABLE

★ GIFT VOUCHERS AVAILABLE ON REQUEST

ZAPCO Ltd 14 High Street Chislehurst Kent BR7 5AN

NINTENDO GAMEBOY

BATTLETOAD	24.95
BEETLEJUICE	24.95
BUGGS BUNNY II	24.95
CAESARS PALACE	24.95
CHOPLIFTER II	24.95
DOUBLE DRAGON	24.95
DOUBLE DRAGON II	24.95
FINAL FANTASY II	29.95
GARGOYLES QUEST	24.95
GREMLINS II	24.95
HOME ALONE	24.95
HUNT FOR RED OCTOBER	24.95
MEGA MAN	24.95
MICKEY'S DANGEROUS CHASE	24.95
OPERATION C	24.95
R-TYPE	24.95
ROBOCOP II	24.95
SIMPSONS	24.95
SPIDERMAN	19.95
SUPER MARIO LAND	19.95
TURTLES	24.95
WWF SUPERSTARS	24.95

Name _____

Address _____

_____

Post Code _____ Tel: _____

Item	Cost
	£
	£
	£
	£
Add £1 per order — Sub Total	£
Plus £5 perconsole for p&p	£
Total	£

Exp Date _____

Signature _____

CHEQUE/PO/ACCESS/VISA/MASTER CARD
Order dispatched within 24hrs, Cheques dispatched subject to clearance

REVIEW

Life's tough when you're a prisoner of war, unless of course you find a secret mega-powerful machine gun stashed in your cell! Once in possession of this powerful weapon, it's simplicity itself to shoot your way out of prison and commandeer a jeep to get you home. This rather improbable set of circumstances are thrust upon you in Sega's conversion of their arcade blaster, Line of Fire.

However, the enemy forces want their gun back and they're not afraid to shoot you into oblivion to get it! This means you take on the entire opposing army single-handedly with nothing but your machine gun and a stack of missiles to help you. After all this destruction, there's still a massive guardian awaiting you at the end of each level. Blast this out of the known dimensions and more of the same machine gun based violence awaits you on the next stage.

The Master System conversion of Line of Fire differs somewhat from the coin-op. Whereas the arcade machine was a 3D Operation Wolf-style first person perspective machine gun game, this version is an up-the-screen blaster! However, the levels, enemies and guardians themselves follow the coin-op quite closely.

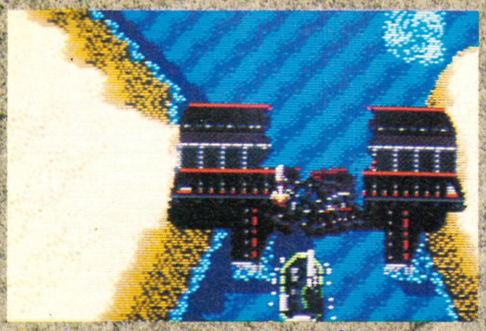

▲ *Bridges are easy targets for your battle dinghy!*

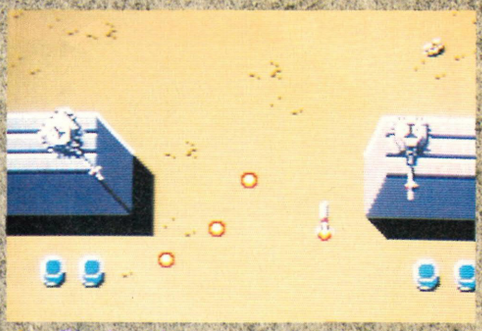

▲ *The jeep has a massive shell-spewing cannon!*

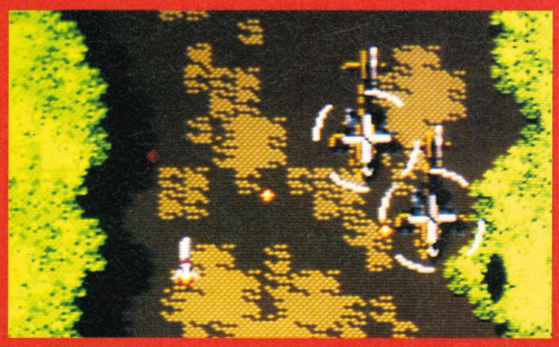

SHOOT YOUR LOAD

There are two types of weapon in Line of Fire. Your machine gun disposes of ground-based forces, such as foot soldiers and tanks and is provided with an infinite supply of ammunition. Missiles are used to destroy flying targets such as bombers and helicopters.

LINE OF F

▲ *The Master System does a pretty good attempt at parallax scrolling here.*

WHAT A BOMBER

Your opponents arrive in many and varied forms. There are standard troops who shoot at you with their rifles, other jeeps armed in a similar fashion to yourself, twin tanks, helicopter gunships, dive-bombers, frogmen and even fully-armed battleships!

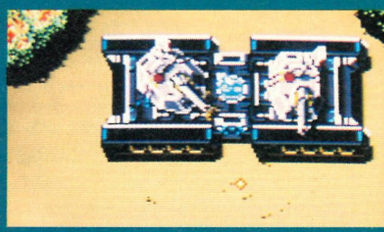

COMMENT

RAD

I was very surprised when I played Line of Fire. Surprised and disappointed. Changing the viewpoint of the game was hardly an intelligent move. Dynamite Duke showed that the Master System can handle 3D Op Wolf games, so why waste the license on turning the game into a poor example of a vertically scrolling shoot 'em up? On the plus side, the maps of the levels do follow the coin-op quite closely, although the sprites are so small and badly drawn that it's difficult to tell. The game is also very slow and far too easy. The action gets tricky at one point in level two but otherwise any semblance of challenge is missing. Not even fans of the coin-op will enjoy this. In fact I think they'll be the most disappointed.

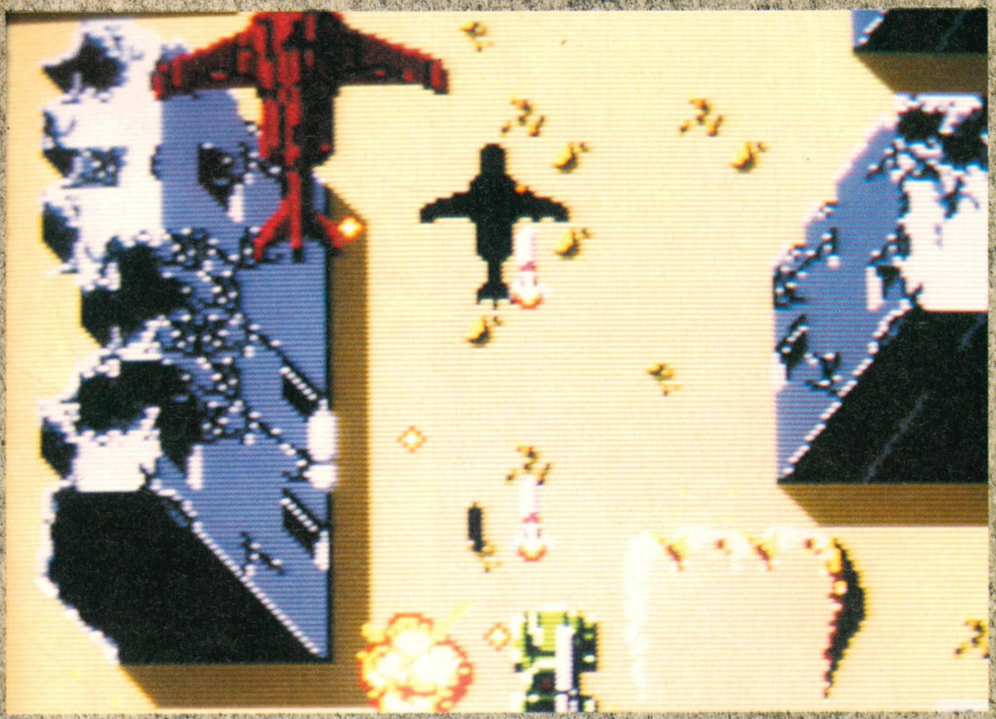

▲ *It's the last train to Destruction Central as the jeep tackles both ground-based and airborne targets!*

LINE OF FIRE

BY: SEGA
PRICE: £29.99
RELEASE DATE: DECEMBER
GAME DIFFICULTY: EASY
LIVES: 3
CONTINUES: 3
SKILL LEVELS: 3
RESPONSIVENESS: OKAY

1 PLAYERS

COMMENT

RICH

What a bizarre "conversion" this is! Line of Fire is similar to Enduro Racer in that the first person 3D effect has been altered - in this case to Commando-style vertical scroll-o-vision. However, the actual locations and scenery remain much the same. Unfortunately, much as it pains me to say it, sadness has prevailed in this conversion. The vertical scrolling is slow and jerky and the graphics are seemingly malformed, with badly-defined sprites and tedious backdrops. The sound effects and music are similarly bad (in fact, I defy your hand not be to be moved to the volume switch within seconds). The simple gameplay is quite entertaining, but it won't keep you playing for long (in fact it only took me one go to get all the way to the last level). I simply can't recommend this at all. If you've a hankering for Op Wolf-style action, try Op Wolf (or Dynamite Duke). Fans of up-the-screen blasters should check out Xenon 2.

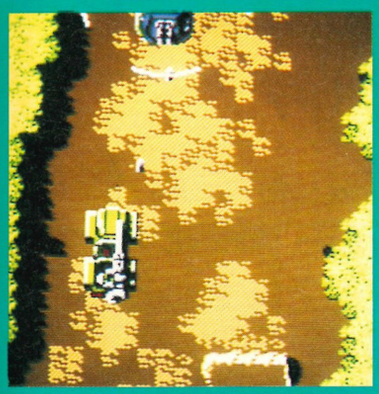

IS IT A BOAT? IS IT A PLANE?

Escape from enemy territory would be impossible without your trusty jeep, for it is no ordinary form of transport. When faced with ramps, your motor vehicle uses them to fly for a limited period of time, and not even the sea is an obstacle for your dependable four-wheeled friend, as it is capable of transforming itself into a fully operational battle dinghy! The last level of the game sees another Transformer-like change, this time into a fully-functioning helicopter gunship!

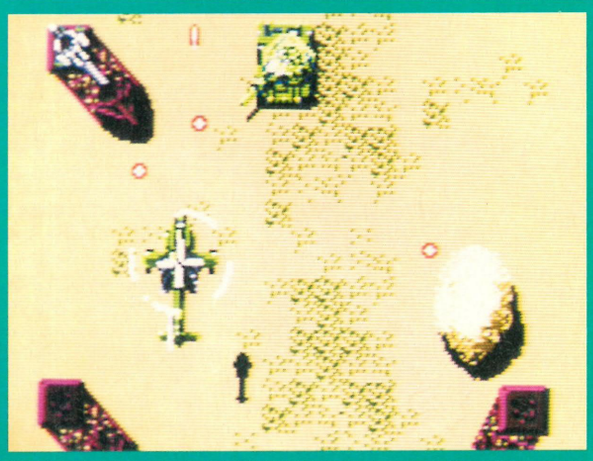

PRESENTATION 52%
Three skill levels, intermission screens but nothing else to speak of.

GRAPHICS 56%
Small and cacky sprites with extra added flicker and dull colours.

SOUND 51%
Bland sound effects and lug-wrenching tunes.

PLAYABILITY 63%
Reasonably responsive but not overly enjoyable.

LASTABILITY 38%
Very easy indeed. Even a spaz with sad gamesplaying skills should be able to complete the game in a hour, even on the most difficult setting.

OVERALL 46%
An utterly mediocre release. Very average gameplay, poor presentation and pitiful difficulty setting.

UNIVERSAL SOFTWARE

" WE ARE SIMPLY THE CHEAPEST AROUND "

*** CHRISTMAS SPECIAL ***
SEGA MEGADRIVE + JOYPAD + POWER SUPPLY (JAP) (TV OR MONITOR)
ONLY £94.99

TEL: 0480 62012

WE ARE OPEN 7 DAYS A WEEK

*** CHRISTMAS SPECIAL ***
AMAZING NEO GEO + ONE JOYSTICK + MEMORY CARD.
ONLY £239.99

PLEASE NOTE: ALL MACHINES CARRY A ONE YEAR PARTS AND LABOUR GUARANTEE AND PRICES INCLUDE P+P. ALL ORDERS ARE SENT WITH INVOICES RECEIPTS FOR PROOF OF PURCHASE. WE ARE NOT ASSOCIATED IN ANY WAY WITH UNIVERSAL OVERNIGHT DISTRIBUTION OF CARLISLE.

MEGADRIVE (UK) INC ALTERED BEAST	£109.99	SUPER FAMCIOM (SCART) + 2 JOYPADS	£159.99
SEGA GAMEGEAR (UK)	£84.99	SUPER FAMICOM (PAL) + 2 JOYPADS	£189.99
SEGA GAMEGEAR (JAP)	£79.99	GAMEBOY INC TETRIS	£63.99
SEGA MASTER SYSTEM 2 INC ALEX KID	£53.99	ATARI LYNX (B MODEL)	£74.99
ACCESSORIES		**ACCESSORIES**	
PRO 2 JOYPAD (RAPID FIRE, SLOW MOTION)	£10.99	8 BIT CONVERTOR	£23.99
JAPANESE CONVERTOR TOP QUALITY	£8.99	PRO 1 JOYSTICK	£15.99
ARCADE POWERSTICK (UK VERSION)	£28.00	CARRY ALL CASE FOR M/ D	£16.99

LYNX ACCESSORIES . PLEASE PHONE GAMEGEAR ACCESSORIES PLEASE PHONE

MEGADRIVE GAMES (JAP)		MEGADRIVE GAMES (UK)		SEGA GAMEGEAR(UK)	
ALIEN STORM	26.99	688 ATTACK (NEW)	31.50	COLUMNS	16.49
BATMAN	22.99	ALIEN STORM	26.99	DONALD DUCK (NEW)	19.99
BARE KNUCKLE	26.99	ABRIAMS TANK	31.50	FACTORY PANIC (NEW)	19.99
BONANZA BROS	25.99	BACK TO THE FUTURE 2 (NEW)	CALL	FANTASY ZONE (NEW)	19.99
CURSE	14.99	BACK TO THE FUTURE 3 (NEW)	31.50	FROGGER (NEW)	16.99
DINO LAND	24.99	BONANZA BROS	26.99	GOLDEN AXE (NEW)	19.49
BEAST WARRIORS (NEW)	28.99	BUCK ROGERS (NEW)	31.50	G-LOC	19.49
DEVIL CRASH (NEW)	26.99	BURNING FORCE (NEW)	31.50	HALLEY WARS (NEW)	19.49
EL VIENTO	29.99	CALIFORNIA GAMES (NEW)	31.50	JOE MONTANA FOOTBALL	19.49
FASTEST ONE	28.99	DARK CASTLES (NEW)	26.99	LEADERBOARD (NEW)	19.49
DICK TRACEY	16.99	DECATTACK (NEW)	26.99	MICKY MOUSE	19.49
CALIFORNIA GAMES (NEW)	CALL	DONALD DUCK (NEW)	31.50	NINJA GAIDEN (NEW)	19.49
DRAGONS EYE	28.99	F22 INTERCEPTOR (NEW)	CALL	OUTRUN (NEW)	19.99
F1 GRAND PRIX (NEW)	CALL	STREETS OF RAGE	26.99	PENGO	16.49
F1 CIRCUS (NEW)	CALL	FATAL REWIND (NEW)	31.50	PUTTER GOLF	16.49
DONALD DUCK (NEW)	CALL	FIRE SHARK (NEW)	26.99	SHINOBI	19.49
GALAXY FORCE 2	31.99	SONIC THE HEDGEHOG	26.99	SOLITAR POKER	19.99
GYNOUG	26.99	GHOULS N GHOSTS	34.99	SONIC HEDHEOG (NEW)	CALL
GOLDEN AXE 2 (NEW)	CALL	GOLDEN AXE	26.99	SPACE HARRIER (NEW)	CALL
FIGHTING MASTERS (NEW)	CALL	GOLDEN AXE 2 (NEW)	26.99	SPIDERMAN	19.99
HEAVY NOVA (NEW)	CALL	IMMORTAL (NEW)	31.50	SUPER KICK OFF (NEW)	CALL
LUNAR THE SILVER STAR	CALL	JEWEL MASTER	26.99	WONDERBOY	16.49
JEWEL MASTER	26.99	JOHN MADDENS FOOTBALL	26.99	WOODY POP	16.49
MONSTER WORLD (NEW)	24.99	LAKERS V'S CELTIC	31.50	SUPER MONACO GP	16.49
HELLFIRE	21.99	MARBLE MADNESS (NEW)	31.50	RASTAN SAGA (NEW)	CALL
KA - GE - KI	19.99	MERCS (NEW)	31.50		
MERCS	29.99	TOE JAM AND EARL	31.50		
KLAX	16.99	TOKI (NEW)	26.99		
MASTER OF WEAPON	23.99	TURRICAN	31.50		
MICKEY MOUSE	19.99	WONDERBOY 3	26.99		
MARVEL LAND	26.99	WRESTLE WAR	26.99		
MEGATRAX	26.99	TRUXTON	19.99		
NEW ZEALAND STORY	19.99	ZANY GOLF	29.99		
ROLLING THUNDER (NEW)	CALL	XENON 2 (NEW)	CALL		
TASK FORCE HARRIER (NEW)	CALL				
NINJA BARUI (NEW)	CALL				
FIGHTING MASTERS (NEW)	CALL				
SUPER DOUBLE DRAGON (NEW)	CALL				
UNDEAD LINE (NEW)	CALL				

WE ALSO SELL LYNX GAMES, NEO GEO GAMES, FAMICOM GAMES AND MASTER SYSTEM GAMES. ALSO GAMEBOY GAMES.
ALL AT VERY LOW PRICES. PLEASE RING FOR DETAILS.

PLEASE MAKE CHEQUES / PO'S PAYABLE TO ST. IVOSOFT, 43 WARREN ROAD, ST IVES, HUNTINGTON, CAMBRIDGESHIRE, PE17 4NW.
NOTE: OUR (JAP) MEGADRIVE RUNS ALL GAMES (JAP, USA, UK)

OFFICE AND SHOP OPENING HOURS
9AM - 7PM
MONDAY - SUNDAY
CALL **IAN** OR **MIKE**

ORIENTAL CONNECTION

8, PENN ROAD, MANOR PARK, SLOUGH, BERKSHIRE, SL2 1PQ
TEL/FAX: (0753) 531759 (AUTO SWITCH)
SCOTISH BRANCH : (0337) 31158

SEGA MEGADRIVE TV OR SCART - **£130.00**
WITH ONE FREE GAME OF YOUR CHOICE
SEGA GAMEGEAR WITH ONE GAME **£119.00**
NINTENDO SUPER FAMICOM WITH TWO GAMES (1 OF YOUR CHOICE)
ALL FAMICOM ARE NOW EQUIPED WITH STEREO HEADPHONE SOCKET
- TV VERSION **£299**
- SCART VERSION **£270**

NINTENDO SUPER NES
WITH SUPER MARIO WORLD ..... - SCART **£ 240.00**
NINTENDO GAMEBOY DELUXE
WITH FREE GAME ..... -- **£69.99**
AC ADAPTOR / RECHARGER ..... -- **£24.99**

MEGADRIVE	GAMEGEAR	FAMICOM	GAMEBOY
DEVIL CRUSH	NINJA GAIDEN	GEOMAN	F1 HERO
SPIDERMAN	GOLDEN AXE	SUPER GHOULS + GHOSTS	BOXING
BARE KNUCKLE	GALLAGA 91	SUPER R-TYPE	WORLD CUP SOCCER
BEAST WARRIORS	FROGGER	SUPER MARIO	TNMT 11
ROAD RASH	SHINOBI	UN SQUADRON	POPEYE 11
EA HOCKEY	MICKEY MIOUSE	PRO SOCCER	ULTIMA
SONIC THE HEDGEHOG	CHASE HQ	SUPER TENNIS	ALTERED SPACE

WE STOCK A VERY LARGE SELECTION OF SOFTWARE CALL FOR LATEST RELEASES ANDS PRICES.
FOR MAIL ORDER PLEASE ADD **£7.00** FOR CONSOLES & **£1.00** FOR SOFTWARE ALL DISPATCHED BY FIRST CLASS RECORDED DELIVERY.
OVERSEAS ORDERS WELCOME -- CALL FOR PRICES
PART EXCHANGE SERVICE NOW OFFERED
*** ALL CONSOLES CARRY A ONE YEAR WARRANTY ***

WHY GO ALL THE WAY TO TOKYO WHEN WE'VE GOT ALL YOUR CONSOLE NEEDS RIGHT HERE AT

TOKYO JOE

2 William Clowes Street, Burslem, Stoke-on-Trent, Staffs, ST6 3AP.

Access

9:30 to 6:00pm ORDERS & ENQUIRIES
6:30 to 8:30pm ORDERS ONLY

(0782) 575043
(0782) 836317

VISA

SEGA MEGADRIVE
Complete with English instructions. Will play English American and Japanese games (no-convertor needed). Full 12 months parts & labour guarantee and all machines tested before despatch. English text is displayed on 95% of Japanese games.
REDUCED TO ONLY £99.99
+£7 p&p

SEGA MEGADRIVE + GAME
as above + game
NOW ONLY £119.99
+£7 p&p

OFFICIAL ENGLISH MEGADRIVE
+ PSU
+ FREE GAME
+ UK TO JAPANESE CONVERTOR
+ JOYPAD
SPECIAL PRICE £125.99
+£7 p&p

MEGADRIVE		MEGADRIVE	
Streets of Rage	£33.99	688 Attack Sub	£36.99
Pitfighte	£36.99	Back to Future 3	£36.99
Bare Knuckle	£36.99	Bonanza Brothers	£31.99
OutRun	£31.99	Buck Rogers	£36.99
E.A. Ice Hockey	£36.99	Burning Force	£32.99
Sonic Hedgehog	£29.99	California Games	£36.99
Fantasia	£37.99	Dark Castles	£37.99
Star Control	£36.99	Decap Attack	£32.99
Road Rash	£37.99	Donald Duck	£38.99
PGA Tour Golf	£36.99	F22 Interceptor	£37.99
Revenge of Shinobi	£31.99	Golden Axe 2	£32.99
Shadow Dancer	£31.99	Killing Game Show	£37.99
Strider	£29.99	Jewel Master	£32.99
Turrican	£34.99	Lakers v Celtics	£37.99
Saint Sword	£32.99	Marble Madness	£36.99
Spiderman	£35.99	Mercs	£36.99
Alien Storm	£32.99	Phantasy Star 3	£44.95
Wrestle Wars	£33.99	Kings of Power	£36.99
Street Smart	£33.99	Robocod	£36.99
Thunderforce	£32.99	Shadow of Beast	£42.99
John Maddens	£34.99	Shining in Darkness	£44.99
Midnight Resistance	£32.99	Speedball 2	£36.99
Dinoland	£32.99	Immortal	£36.99
Faery Tale Adventure	£32.99	Toki	£32.99
Centurian	£32.99	Xenon 2	£36.99
Kings Bounty	£32.99	Abrahams Tank	£32.99
James Pond	£32.99	Magical Hat	£27.99
Zero Wing	£34.99	Moonwalker	£27.99
Super Monaco GP	£33.99	Mickey Mouse	£28.99
Afterburner 2	£33.99		

SEGA GAME GEAR

Out Run	£23.99
Holy Wars	£23.99
Mickey Mouse	£23.99
Shinobi	£23.99
Golden Axe	£23.99
G-Loc	£23.99
Wonderboy	£23.99
Head Busters	£23.99
Fantasy Zone	£23.99
Donald Duck	£24.99
Factory Panic	£19.99
Frogger	£19.99
Joe Montana	£23.99
Leaderboard	£24.99
Ninja Gaiden	£24.99
Putter Golf	£19.99
Sonic Hedgehog	£24.99
Space Harrier	£24.99
Spiderman	£24.99
Super Kick-Off	£24.99

GAME GEAR ADAPTOR
Takes Master System Games
RRP £39.99 OUR PRICE £28.99

NINTENDO FAMICOM

FAMICOM SCART
+2 games of your choice.
Full 12 months warranty
Special Price £299.99
+£10 carriage

FAMICOM PAL (UK TV VERSION)
+any game of your choice.
Full 12 months warranty
Special Price £319.99
+£10 carriage

NINTENDO TURTLES PACK
NES + 2 pads + power pack + Turtles.
RRP £89.99 OUR PRICE £74.99

GAME GEAR + 1 GAME
RRP £124.99 OUR PRICE £97.99
+£7 carriage

URGENTLY NEEDED
Used Consoles and Games. Phone for Part Exchange Prices

SECONDHAND SOFTWARE

Nintendo games from	£14.99
Gameboy games from	£12.99
Megadrive games from	£13.99
Lynx games from	£13.99
PC Engine games from	£14.99
Sega Master System from	£6.99

WIN A PORTABLE CD PLAYER

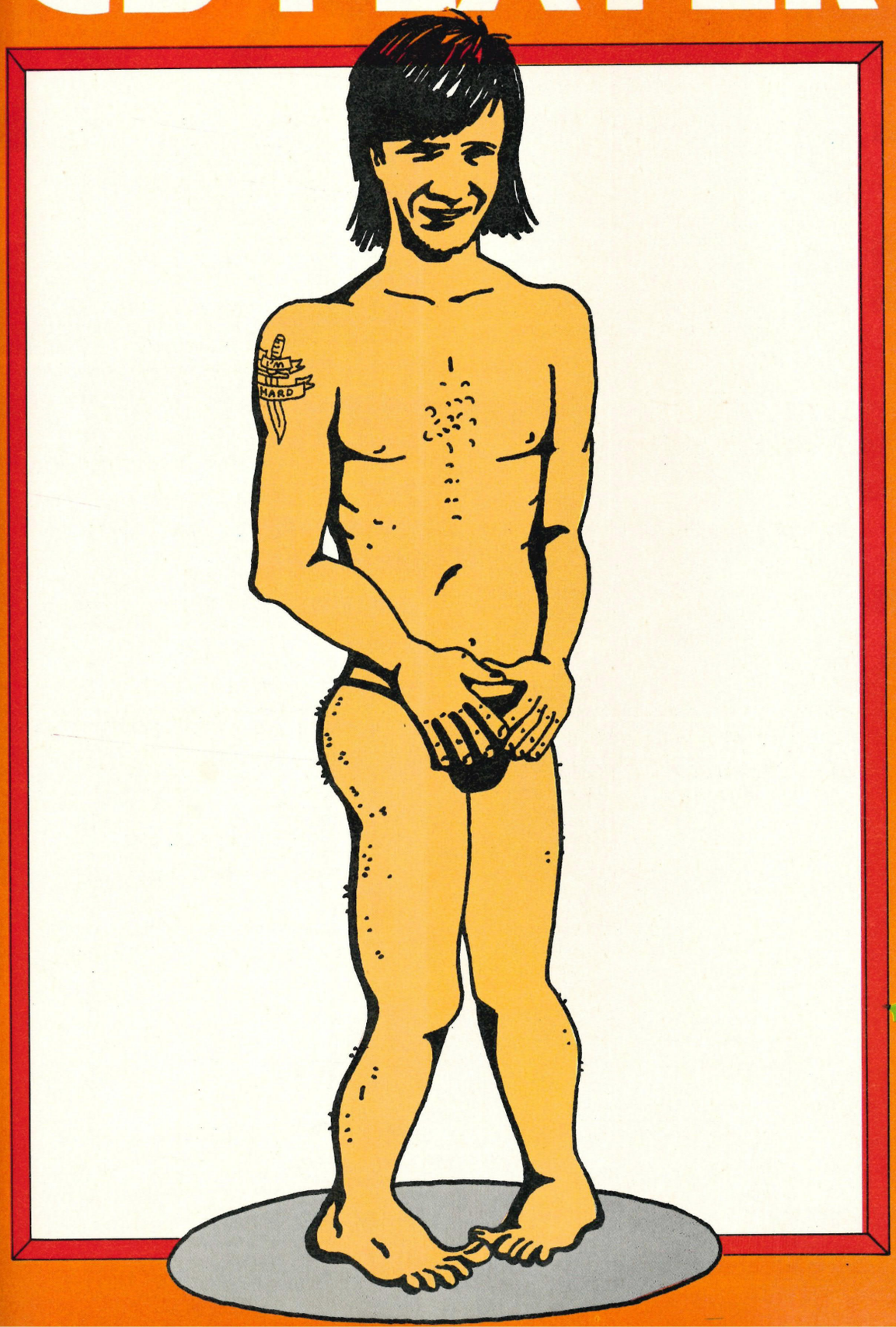

GARY'S X MAS COMP

GARY HARROD COMPETITION WIN A PERSONAL CD PLAYER

Poor old Gary Harrod - and we mean that literally! Paid a pittance, and with his tramp chums to support, Gary Harrod is skint. Penniless. Needy. Pauper-stricken. Dosh-less. Lacking in the spondoolicks department. Bankrupt. Overdrawn. And because he has no money, the man whose pockets are emptier than the space between Radion's ears has to dress in rags.

Aaaaah - sad!

However, there is a happy end to this unfortunate tale. You see, we've managed to get in touch with Santa Claus, and have persuaded him to bring Gary a fine new outfit for Christmas. The only problem is that Santa's merry helpers need a design - and this is where you come in. Using the accurate portrayal of the boy Harrod, we want you to design a fabulous outfit for him. Use your imagination, and come up with a topper piece of kit that will do our Gary proud!

The address to send your entry is: GARY WILL LOVE MY OUTFIT BECAUSE HE WON'T LOOK LIKE A NANCY BOY COMP, MEAN MACHINES, PRIORY COURT, 30-32 FARRINGDON LANE, LONDON, EC1R 3AU. The closing date is 2nd Jan - we'll be judging the competition shortly after. The best entry will win its sender a super portable CD player.

G-LoC

War time has rolled around again and being a trainee pilot in the Air Force, you are plunged into the thick of it. Many missions await you, with the object being to wreak as much havoc behind enemy lines as possible, destroy their special war machines and reach a high enough rank to keep you on the ground forever.

G-LoC is a cockpit-view 3D shoot 'em up in which the player uses missiles and a high-powered cannon to obliterate the enemy forces on land, sea and air. One point is scored for every enemy vehicle or craft destroyed, and these points are used to buy things at the between-mission shop. But their real value is as decorations - get 160 points and you're elevated to top ranking and are judged to have won the war!

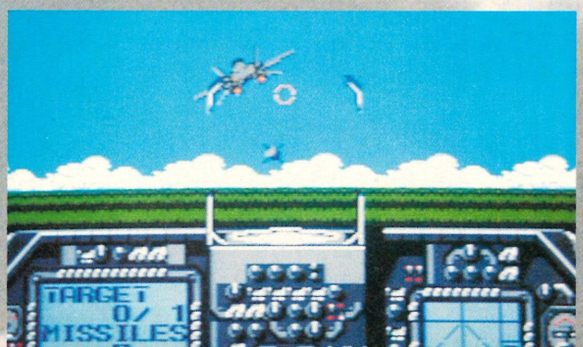

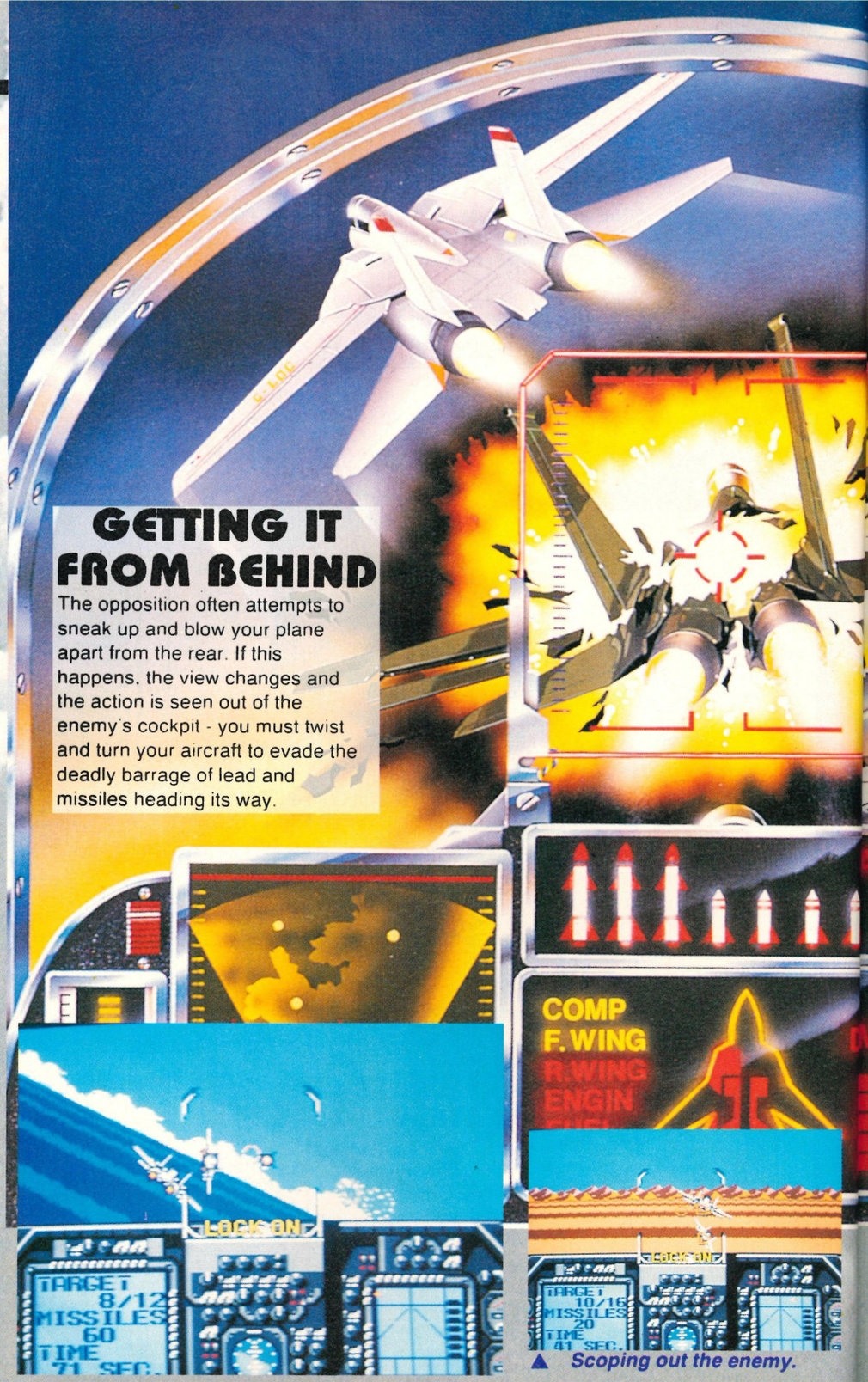

GETTING IT FROM BEHIND

The opposition often attempts to sneak up and blow your plane apart from the rear. If this happens, the view changes and the action is seen out of the enemy's cockpit - you must twist and turn your aircraft to evade the deadly barrage of lead and missiles heading its way.

▲ *Scoping out the enemy.*

PASSPORT FRIVOLITY

Between missions an info section appears which briefs you on your next mission and details your successes so far. From here it's also possible to buy more missiles and extra time and also repair your plane. One point buys either one missile or ten extra seconds or repairs a single hit. This allows you to choose your tactics for the upcoming mission, buying time if there are lots of targets, or loads of missiles if there's just one, powerful target.

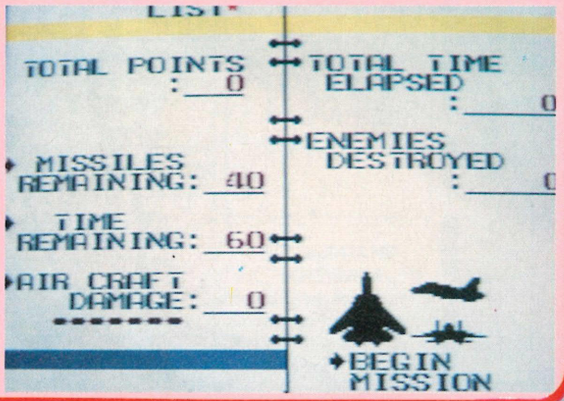

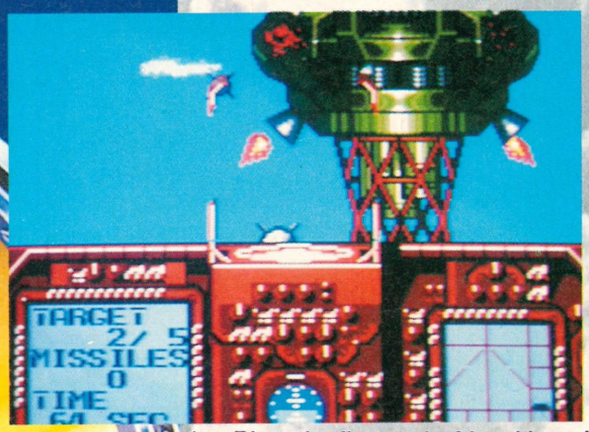

▲ Blast the first end-of-level boss!

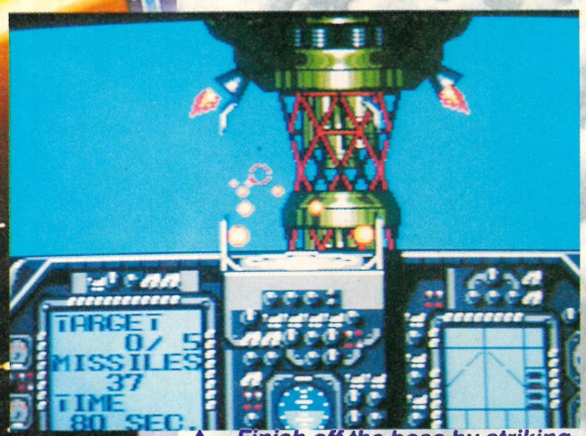

▲ Finish off the boss by striking the base of it!

Tanks ahoy! Use missiles here. ▶

▼ Bandits at 12 o'clock! Dust them with your cannon!

COMMENT

RAD

Squeezing the rather awesome arcade game into the Master System was an ambitious project to say the least - but amazingly, Sega have pulled it off! The graphics are neat - there's a little sprite flicker, but the 3D update is fast and convincing. The sound isn't quite so hot however, with some dire tunes that make you want to hide under a blanket. What's best, though, is the gameplay. It's best described as what NES Top Gun II should have been, with lots of missions and detailed briefings. The points trade system is a marvellous idea, introducing an interesting strategy element alongside the action. The action is fast and furious, and offers challenge and addiction unmatched by any other Master System 3D shoot 'em up. Potential Top Guns shouldn't miss it.

ARCADE SHOT

REVIEW

VOM-O-MATIC R360

By far the most impressive version of arcade G-LoC is the R360. This giant, round cabinet in which the player sits is able to turn through 360 degrees in four directions as the player guides his on-screen plane! Needless to say it's great fun, but the big problem is that the machine is so expensive there are only a few permanent machines in Britain - London's Trocadero is the most famous site.

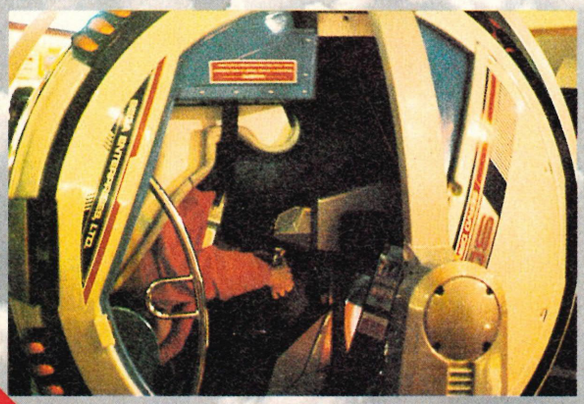

Watch out for the enemy missiles! ▼

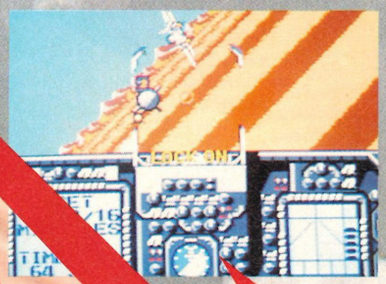

COMMENT

RICH

I must admit that I was pleasantly surprised by G-LoC. Okay, the graphics are pretty awful and the sound scores very highly in the sadness stakes, but gameplay-wise, G-LoC is quite a good laugh, with plenty of airborne thrills and spills to enjoy. My biggest gripe with the game must be the fact that it's very hard to dodge missiles (and this isn't down to a lack of skill on my part - they just suddenly seem to appear in front of you from nowhere!). The variety between each level could have been more pronounced, it always seems to be a case of just shooting anything without using tactics of any description. The thing is, even though the game has its limitations, it's still rather addictive and the sheer fun factor will doubtlessly bring you back for more! G-LoC isn't an essential buy, but it sure beats the hell out Afterburner (and Top Gun II on the NES for that matter!).

▲ Cannon shots close in!

ARCADE SHOT

BY: SEGA

PRICE: £29.99

RELEASE DATE: DECEMBER
GAME DIFFICULTY: MEDIUM
LIVES: 1
CONTINUES: 3
SKILL LEVELS: 3
RESPONSIVENESS: FAB

1 PLAYERS

PRESENTATION 76%
Not many options, but well presented throughout, with fab between-flight screens and menus.

GRAPHICS 79%
Backgrounds lack detail, but there are lots of good sprites and the 3D update isn't bad.

SOUND 58%
Awful tunes that do the game no justice, though the effects are a bit better.

PLAYABILITY 83%
Very enjoyable and addictive, with a light strategy element to keep the action from getting repetitive.

LASTABILITY 80%
Lots of missions keep you up in the air for ages.

OVERALL 82%
A pretty decent Master System blaster that should be checked out by potential fighter pilots as soon as it hits the shelves.

THE *ONLY* LONDON CONSOLE SHOW

NEW AMBASSADOR HOTEL
UPPER WOBURNE PLACE. WC1
★100 YARDS FROM EUSTON STATION.
BR.★FREE PARKING★

SUNDAY 1ST DECEMBER
10AM - 5PM

NORMAL ADMISSION £3.00
ADMISSION ONLY £2.50 WITH THIS ADVERT

THE *ONLY* PLACE TO GET YOUR CONSOLES THIS CHRISTMAS
100'S OF BARGAINS

OVER 50 STANDS SELLING YOUR FAVOURITE HARDWARE AND SOFTWARE
1000'S OF TITLES FROM U.K., U.S.A. AND JAPAN

KRAZY KONSOLES
PO BOX 200
HALIFAX
WEST YORKSHIRE
HX1 3LY
☎ 0422-367730 AFTER 6PM
FAX/☎ 0422-342901 9 to 5
cheque/po pay krazy konsoles

SEGA MEGADRIVE SCART/PAL I £99.95
SUPER FAMICOM SCART £199.95
NEO GEO SCART £299.95
ALL MACHINES inc 12 Months Guarantee !

MEGADRIVE TOP 5		FAMICOM TOP 5		NEO GEO TOP 5	
BARE KNUCKLE	£29.95	GHOULS N GHOSTS	£48.95	ASO II	£102.95
DEVIL CRASH	£32.50	MARIO 4	£42.95	BURNING FIGHT	£102.95
E.A. ICE HOCKEY	£29.95	AREA 88	£42.95	KING OF THE MONSTERS	£102.95
SONIC	£27.95	F-ZERO	£37.50	NINJA COMBAT	£102.95
ROAD RASH	£32.50	GEOMAN WARRIOR	£42.95	SUPER SPY	£99.95
MOONWALKER	£17.50	GRADIUS III	£37.50	RAGUY/BLUES JOURNEY	£102.95
JEWEL MASTER	£32.50	HYPER ZONE	£48.95	MAJICIAN LORD	£95.50
MARVEL LAND	£29.95	PILOTWINGS	£43.95	NAM 75	£89.95
SPIDER MAN	£28.50				
GALAXY FORCE II	£34.95				

MANY MORE TITLES IN STOCK PLEASE CALL FOR INFORMATION!!

ORDERS DESPACHED 1ST CLASS RECORDED DELIVERY ADD £1.00 P&P GAMES / £10.00 MACHINES COURIER

FREE POSTAGE ON SOFTWARE

MODEL AERODROME LIMITED

FREE POSTAGE ON SOFTWARE

37 WEST STREET, BRIGHTON, BN1 2RE — TELEPHONE 0273 26790
36 THE BOULEVARD, CRAWLEY, RH10 1X — TELEPHONE 0293 54033
30 FRIARY CENTRE, GUILFORD, GU1 4YN — TELEPHONE 0483 578682
223 CHEQUERS CENTRE, MAIDSTONE, ME15 6AR — TELEPHONE 0622 691184

NATIONAL MAIL ORDER SUPPLY OF NINTENDO AND SEGA MEGADRIVE AND GAMEGEAR. SAME DAY DESPATCH NINTENDO GAMEBOY. NES AND SEGA MEGADRIVE AND GAMEGEAR ON PERMANENT DEMONSTRATION SEEING IS BELEIVING!! COME AND VIST US ON OR PHONE YOUR ORDER THROUGH THE CHOICE IS YOURS. ALL OUR STOCK IS NEW AND UK SUPPLIED.

NINTENDO NES
NEW SOFTWARE

SUPER MARIO III 39.95
BATTLE OF OLYMPUS .34.99
KABUKI QUANTUM FIGHTER.....34.95
DOCTOR MARIO 29.95
A BOY AND HIS BLOB ..24.95
CAPTAIN SKYHAWK.....29.95
BURAI FIGHTER.....24.95
POPEYE.....19.95
GOAL.....39.95
DEFENDER OF THE CROWN.....39.95
MISSION IMPOSSIBLE..39.95
ROLLER GAMES 39.95
SHADOW GATE.....39.95
SIMPSONS.....39.95
SKI OR DIE 39.95
TOP GUN 2NDMISSION39.95
BLUE SHADOW.....34.95
4 PLAYER TENNIS 34.95
LOW G MAN.....34.95
POWER BLADE 34.95
SHADOW WARRIOR.....34.95
SWORD + SERPANTS ..34.95
WWF.....34.95
BOULDERDASH 29.95
KICKLE CUBICLE 29.95
SOLSTICE.....29.95
SUPER SPIKE VOLLEY BALL.....29.95

OUR TOP NES SELLERS
SUPER MARIO II 39.95
WORLD CUP.....29.95
GREMLINS II 39.95
MEGAMAN II 39.95
TENNIS 24.95
DUCK TAILS 39.95
PUNCH OUT 24.95
GAUNTLET II 39.95
DOUBLE DRAGON 34.95
WORLD WRESTLING....34.95
DOUBLE DRAGON II.....39.95
BUBBLE BOBBLE.....24.95
ROBOCOP 39.95
BATMAN.....39.95
TETRIS.....24.95
SNAKE RATTLE N ROLL24.95
BIONIC COMMANDO 39.95
KUNG FU 24.95
DAYS OF THUNDER 39.95
TRACK & FIELD II.....29.95

ALL OTHER NINTENDO SOFTWARE KEPT IN STOCK. PHONE OR CALL FOR DETAILS.

NES HARDWARE
ACTION SET WITH ZAPPER LIGHT GUN, DUCK HUNT +SUPER MARIO BROS .99.95
NES CONTROL DECK SET.....79.95

ACCESSORIES
NES ADVANTAGE.....39.95
DOUBLE PLAYER REMOTE 44.95
NES FOUR SCORE 29.95
NES MAX 26.95
ZAPPER 29.95

GAMEBOY
GAMEBOY SYSTEM AND TETRIS.....69.95

GAMEBOY NEW SOFTWARE
F1 RACE 29.95
BATMAN.....24.95
CHASE HQ.....24.95
DYNA BLASTER 19.95
DUCK TAILS 24.95
KUNG FU MASTER 24.95
R -TYPE 24.95
TURTLES 24.95
HYPER LODE RUNNER 19.95
MOTOR CROSS MANIAC.....19.95
BUGS BUNNY.....19.95
RADAR MISSION.....19.95
SIDE POCKET 19.95
BOULDERDASH 24.95
BOXXLE 24.95
CASTLEVANIA.....24.95
GREMLIN II 24.95
PRINCESS BLOBETTE .24.95
ROBOCOP 24.95
SAMURAI ADVENTURE 24.95
SUPER R C PRO AM.....24.95

ALSO AVAILABLE
ALLEYWAY 19.95
AMAZING SPIDERMAN .19.95
BALLOON KID.....19.95
BURAI FIGHTER.....19.95
CHESSMASTER 19.95
DOUBLE DRAGON 19.95
DR MARIO.....19.95
GARGOYLES QUEST....19.95
GOLF 19.95
KING OF THE ZOO.....19.95
KWIRK.....19.95
WORLD CUP.....19.95
QIX 19.95
REVENGE OF THE GATOR.....19.95
SOLAR STRIKER.....19.95
SUPER MARIO LAND....19.95
TENNIS 19.95
WIZARDS + WARRIORS19.95

SEGA
GAMEGEAR PORTABLE COLOUR STEREO VIDEO GAME SYSTEM 99.99
GAMEGEAR AC ADAPTOR 7.99
GAMEGEAR TV TUNNER .....P.O.A

GAMEGEAR GAMES
MICKEY MOUSE.....24.99
WONDERBOY.....19.99
SUPER MONACO GP....19.99
GOLDEN AXE 24.99
SHINOBI.....24.99
PSYCHIC WORLD 19.99
DRAGON CRYSTAL 24.99
COLUMNS.....19.99
G-LOC 24.99
PUTTER GOLF 19.99

NEW RELEASES
FACTORY PANIC 24.99
J.M FOOTBALL.....24.99
OUT RUN 24.99
FROGGER 19.99
NINJA GAIDEN 24.99
PENGO.....19.99
WOODY POP 19.99

SEGA MEGADRIVE 16 BIT
SPECIAL OFFER
16 BIT MEGADRIVE WITH ALTERED BEAST NOW.....£129.99

MEGADRIVE NEW RELEASES
SONIC HEDGEHOG 39.99
AFTERBURNER II.....34.99
FLICKY.....29.99
ALIEN STORM 34.99
ABRAMS TANK.....39.99
E.A.HOCKEY.....39.99
688 ATTACK SUB 39.99
PHANTASY STAR II.....59.99
WRESTLE WAR.....34.99
SPIDERMAN 39.99
MIGHT AND MAGIC.....19.99
TOE JAM + EARL.....39.99
CENTURION 39.99
FAERY TALE.....39.99
BLOCKOUT 34.99
KINGS BOUNTY 34.99

MAIL ORDER. ALL SOFTWARE GAMES SUPPLIED POSTAGE FREE. ALL CONSOLES HAVE 12 MONTH GUARANTEE AND POSTAGE PACKING AND INSURANCE IS £2.50 SAME DAY DESPATCH SERVICE WITH ACCESS OR VISA OR CHEQUE CARD NUMBER AND ADDRESS AND PHONE NUMBER ON BACK.

RAIDEN TRAD

STORY

Will those aliens never learn? Once again, they've invaded planet Earth and once again, Earth's scientists have managed to knock together a mega-powerful fighter to repel the evil forces. The trouble is, it's so complex that only one person in the world can pilot it, and - surprise, surprise - that lucky person is you. The world is depending on your blasting skills, so wheel out your space-suit one more time, and ready yourself for yet more xenomorph genocide.

This rather uninspiring story is merely an excuse for another vertically-scrolling shoot 'em up, with a selection of aliens to shoot and a variety of meaty weapons to shoot them with. Can you halt the advance of the alien fiends and then take the battle to the aliens' own homeworld? Well, here's your chance to find out.

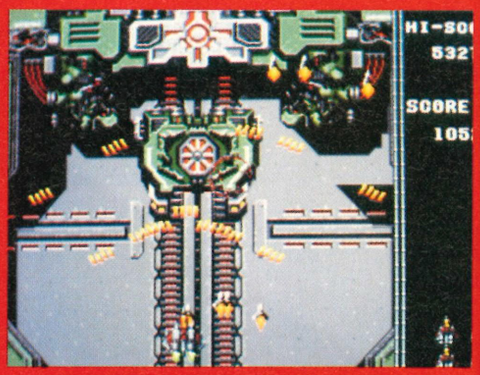

DUAL WEAPONRY

There are two main types of weapon in Raiden. You start the game with the basic cannon and a high-power laser. When certain enemy vehicles are shot down, they release a weapons pod, which changes colour from red to blue. When the pod is red, your cannon is given a wider shot spread (this can be powered up eight times), and when it's blue, it's replaced by the laser. This meaty piece of hardware can be powered up to a wide-beam mega-laser of doom. Also available are nuclear missiles, homing lasers and alien-melting smart bombs.

CANNON

HOMING

LASER

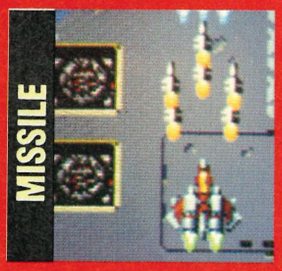
MISSILE

THE POWER-UP FAIRY

Like most other shoot 'em ups, the loss of a life in Raiden Trad results in the loss of all your special weapons. However, most other shoot 'em ups don't have a fairy godmother who appears at the point of your reincarnation to grant you a random selection of power-ups! This stops play becoming too frustrating, as you're not reduced to the ineffective single-shot cannon, meaning that it's still possible to make progress in the later levels.

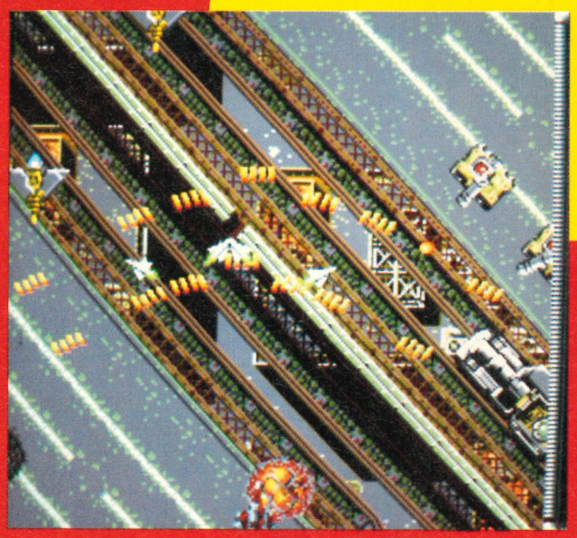

STAGE 2

The ruined metropolis is devoid of people. However, the aliens have taken over and are at this moment building highways for their military supply transports.

STAGE 4

The aliens have converted these ancient ruins into a super hi-tech base. Also, look out for an underground enemy base marked by a mysterious symbol...

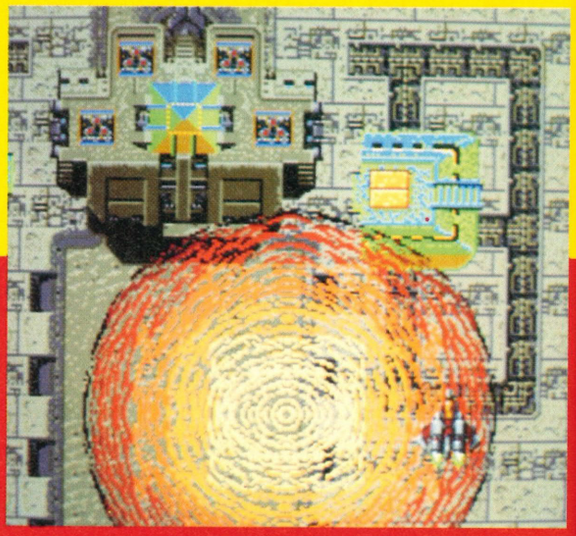

STAGE 1

People were enjoying these fine country-side scenes, until the war turned these fine fields into battlefields.

STAGE 3

An alien battle fortress infests our fine ocean. Destroy this and the aircraft carrier to inflict serious damage on the alien war machine.

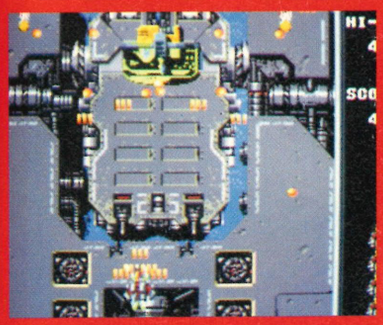

STAGE 5

This enemy fortress is under construction at the front line of the battle. Neither offensive or defensive system are at full power. Destroy it now, at its weakest moment.

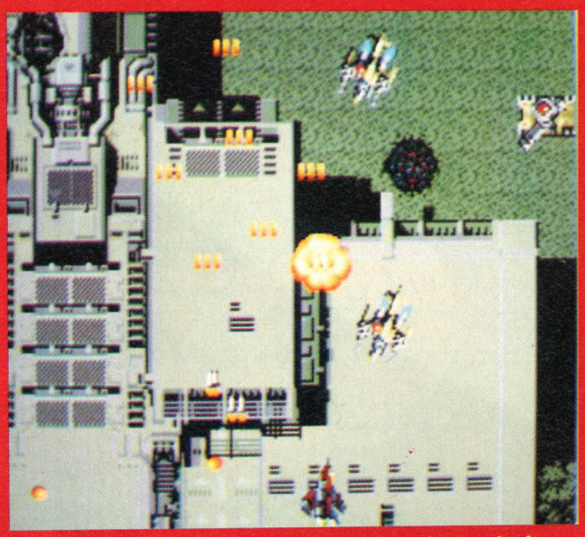

▲ *Two massive tanks are found at the end of level one. In order to succeed, just keep to the middle of the screen, at the bottom. Now just blast away!*

COMMENT

RAD

First impression of Raiden Trad are none too good. The sprites are poorly defined and lack variety, although the movement and scrolling is very smooth. However, once you get into the game, it's not at all bad. Shoot 'em ups are a very tired genre, but this game has a couple of features which raise it a few notches above the average blaster. The random power-ups dished out after the loss of a life make progression through the more difficult stages much less frustrating, and the wealth of power-ups provide great satisfaction in their wide-spread destruction. There aren't many good up-screen shooters, and whilst this isn't an essential purchase, it's one which bored shoot 'em up fans should definitely consider.

COMMENT

JULIAN

On the surface, Raiden Trad doesn't look like it's got anything to save it from sinking without trace into the sea of Megadrive shoot 'em ups. There are only two main weapons and two supplementary weapons, and the graphics and sound are hardly Earth-shattering. However, it does have two things going for it: playability and challenge. It's a pretty tough game, and the way the weapons work is neat - whizzing around with a fully-tooled weapon gives much mindless blasting entertainment. The last mystery level is absolutely rock, and it takes a lot of practice to get all the way through the game. If you haven't already had your fill of up-the-screen blasters, this is well worth checking out.

BY: MICRONET
PRICE: £TBA
RELEASE DATE: TBA
GAME DIFFICULTY: MEDIUM
LIVES: 1-4
CONTINUES: 20
SKILL LEVELS: 3
RESPONSIVENESS: EXCELLENT

1 PLAYERS

PRESENTATION 72%
Standard options, but little else. In-game presentation is reasonable.

GRAPHICS 76%
Blurry sprites, and not many different enemies. Good scrolling and movement, though.

SOUND 84%
Groovy theme tunes and plenty of solid blasting noises.

PLAYABILITY 87%
Fast and responsive, and great fun to play.

LASTABILITY 76%
Eight levels, plus a secret super-hard level at the end - plenty of lasting appeal there!

OVERALL 81%
A very playable shoot 'em up which is short on originality, but provides a solid and enjoyable challenge nonetheless.

PROFESSOR... IT'S... MOVING!

Watch out for CLICK. And *watch* is the word, because CLICK is a Computer games magazine with a 16 bit of a difference – it's on *video*. Def reviews of the very *latest* games. What's *hot* and what's *not* in the hardware/software stakes, and to put the icing on an already *tasty* package, a mega *£5 off* your fave game reviewed in each monthly issue. CLICK video mag. *Miss it and you'll miss out.*

ONLY £4.99

AT YOUR NEWSAGENTS NOW.

THE WORLD'S FIRST COMPUTER GAMES MAGAZINE – ON VIDEO!

PREMIER MAIL ORDER

TO ORDER PLEASE SEND CHEQUE / PO / ACCESS / VISA NO. AND EXPIRY DATE TO:-
TRYBRIDGE LTD. 8 BUCKWINS SQUARE, BURNT MILLS, BASILDON, ESSEX, SS13 IBJ.
TELEPHONE ORDERS: MON- FRI 9 AM - 7PM SAT 10AM - 4PM 0268- 590766 -
24 HOUR FAX LINE 0268 590076.
TITLES MARKED * MAY NOT BE IMMEDIATELY AVAILABLE PLEASE RING FOR INFORMATION

SEGA MEGADRIVE

MEGADRIVE + ALT BEAST	114.99
POWER BASE CONVERTOR	24.99
VIDEO CABLE	6.99
3D BLOCK OUT	26.99
688 ATTACK SUB	30.99
ABRAMS TANK SUB	30.99
AFTERBURNER II	26.99
ALIEN STORM	26.99
ARNOLD PALMER GOLF	26.99
* BACK TO FUTURE III	29.99
BATTLE SQUADRON	30.99
* BONANZA BROTHERS	29.99
* BUCK ROGERS	29.99
BUDOKAN	30.99
CENTURIAN	30.99
CRACK DOWN	26.99
* DARK CASTLES	30.99
* DECAPATTACK	29.99
DICK TRACY	30.99
DYNAMITE DUKE	26.99
E.A.HOCKEY	30.99
ESWAT	26.99
* FZZ INTERCEPTOR	30.99
FAERY TALE	30.99
FANTASIA	30.99
FATEL LABYRINTH	24.99
FLICKY	24.99
FORGOTTEN WORLDS	26.99
GAIN GROUND	26.99
GHOSTBUSTERS	26.99
GHOULS N GHOSTS	34.99
GOLDEN AXE	26.99
* KILLING GAME SHOW	30.99
KINGS BOUNTY	26.99
LAKERS VS CELTIC	30.99
LAST BATTLE	26.99
* MERCS	29.99

SEGA MEGADRIVE

MICKEY MOUSE	30.99
MIGHT & MAGIC	37.99
MONSTER LAIR	26.99
MOONWALKER	26.99
OUTRUN	30.99
PGA GOLF	30.99
PHANTASY STAR II	46.99
PHANTASY STAR III	37.99
POPULOUS	30.99
RAMBO III	24.99
REVENGE OF SHINOBI	26.99
* RINGS OF POWER	32.99
ROAD RASH	30.99
SHADOW DANCER	26.99
* SHADOW OF THE BEAST	30.99
* SHINING IN THE DARKNESS	32.99
SONIC HEDGEHOG	30.99
* SPEEDBALL 2	29.99
SPIDERMAN	30.99
STARFLIGHT	39.99
STREETS OF RAGE	29.99
STRIDER	34.99
SUPER HANG-ON	26.99
SUPER LEAGUE BASEBALL	26.99
SUPER MONACO GP	26.99
SUPER REAL BASKETBALL	26.99
SUPER THUNDERBLADE	26.99
SWORD OF SODAN	30.99
SWORD OF VERMILLION	37.99
* THE IMMORTAL	30.99
THUNDERFORCE II	26.99
* TOE JAM AND EARL	30.99
TRUXTON	36.99
TWIN HAWK	26.99
WORLD CUP ITALIA 90	24.99
WRESTLE WAR	30.99
* XENON II	30.99
ZANY GOLF	32.99
ZOOM	24.99

SEGA MASTER SYSTEM

MASTER SYSTEM II	54.99
RAPID FIRE UNIT	5.99
ACES OF ACES	26.99
AFTERBURNER	23.99
* ALIEN STORM	26.99
* ASTERIX	26.99
BASKETBALL NIGHTMARE	23.99
BACK TO THE FUTURE 2	23.99
BATTLE OUTRUN	23.99
BUBBLE BOBBLE	23.99
* BONANZA BROTHERS	24.99
CALIFORNIA GAMES	23.99
CASINO GAMES	23.99
CHASE HQ	23.99
CHESS	26.99
DOUBLE DRAGON	24.99
* DRAGON CRYSTAL	24.99
* DUCK TALES	24.99
* FLINTSTONES	24.99
GAUNTLET	23.99
* G-LOC	24.99
GOLDEN AXE WARRIOR	24.99
GOLFMANIA	26.99
HEAVYWEIGHT CHAMP	19.99
* HEROES OF THE LANCE	24.99
INDIANA JONES	23.99
JO MONTANA FOOTBALL	24.99
* KLAX	24.99
* LAZER GHOST	24.99
LEADERBOARD	26.99
* LINE OF FIRE	24.99
MICKEY MOUSE	26.99
MOONWALKER	24.99
* MS PACMAN	24.99

SEGA MASTER SYSTEM

OPERATION WOLF	23.99
OUTRUN	23.99
PACMANIA	26.99
PAPERBOY	24.99
POPULOUS	29.99
RC GRAND PRIX	24.99
R-TYPE	23.99
RAMBO III	23.99
RAMPAGE	23.99
RASTAN	23.99
* RUNNING BATTLE	24.99
* SHADOW OF BEAST	26.99
* SHADOW DANCER	24.99
SLAP SHOT	24.99
* SONIC THE HEDGEHOG	27.99
* SPEEDBALL	24.99
SPELLCASTER	24.99
SPIDERMAN	24.99
SUBMARINE ATTACK	24.99
SUMMER GAMES	24.99
SUPER MONACO GP	27.99
TENNIS ACE	24.99
THE FLINTSTONES	24.99
THUNDERBLADE	24.99
TIME SOLDIERS	24.99
ULTIMA 4	30.99
VIGILANTE	24.99
WONDERBOY III	24.99
WORLD CUP ITALIA 90	19.99
WORLD GAMES	19.99
WORLD SOCCER	19.99
* XENON II	24.99
Y'S THE OMEN	27.99
ZILLION	19.99
ZILLION II	19.99

GAMEBOY

GAMEBOY + TETRIS	**65.99**
ALLEY WAY	16.99
AMAZING PENGUIN	16.99
BALLOON KID	17.99
BASES LOADED	19.99
BATMAN	19.99
BATTLE BULL	19.99
BATTLE UNIT ZEOTH	19.99
BEETLE JUICE	19.99
BOXXLE	17.99
BUBBLE BOBBLE	19.99
BUBBLE GHOST	19.99
BUGS BUNNY	19.99
BUGS BUNNY 2	19.99
BURGERTIME DELUXE	19.99
BURDI FIGHTER DELUXE	19.99
CEASARS PALACE	24.99
CASTLEVANIA	19.99
CHASE HQ	19.99
CHESSMASTER	19.99
COSMOTANK	19.99
CURTIS STRANGE GOLF	19.99
CYRAID	19.99
DAEDALION OPUS	19.99
DEAD HEAT SCRAMBLE	19.99
DOUBLE DRAGON	24.99
DR MARIO	24.99
DUCK TALES	19.99
FINAL FANTASY (INC BATT)	26.99
F1 RACER	24.99
FIST OF NORTH STAR	19.99
FISH DUDE	19.99

GAMEBOY

FLIPALL	19.99
FORTESS OF FEAR	19.99
GARGOYLES QUEST	19.99
GO GO TANK	19.99
GOLF	19.99
GREMLINS 2	19.99
HAL WRESTLING	19.99
HARMONY	19.99
HATRIS	22.99
HEINKYO ALIEN	19.99
HUNT FOR RED OCTOBER	24.99
HYPER LODE RUNNER	19.99
IN YOUR FACE	19.99
ISHIDO	19.99
JEOPARDY	19.99
KLAX	19.99
KUNG FU MASTERS	19.99
KWIRK	19.99
LOCK N CHASE	19.99
LOOPZ	19.99
MALIBU BEACH VOLLEY	19.99
MARUS MISSION	19.99
MERCENARY FORCE	19.99
MICKEY MOUSE 2	22.99
MOTOCROSS MANIACS	19.99
MYSTERIUM	19.99
NEMESIS	22.99
NEMESIS 2	19.99
NINJA TURTLES	22.99
NFL FOOTBALL	19.99
NINJA BOY	19.99
OPERATION C	22.99
PACMAN	19.99

GAMEBOY

PAPERBOY	19.99
PENGUIN WARS	19.99
PIPEDREAM	19.99
PLAY ACTION FOOTBALL	19.99
POWER MISSION	19.99
POWER RACER	19.99
PRINCESS BLOBETTE	19.99
PRO WRESTLING	19.99
PUNISHER	22.99
QIX	19.99
QUARTH	19.99
RADAR MISSION	19.99
R-TYPE	22.99
ROLANDS CURSE	19.99
REVENGE OF THE GATOR	19.99
ROBOCOP	19.99
SHANGHAI	19.99
SIDE POCKET	19.99
SKATE OR DIE	22.99
SKATE OR DIE 2	22.99
SNOOPY	19.99
SOLAR STRIKER	19.99
SOLOMANS CLUB	19.99
SPIDERMAN	19.99
SUPERMAN	19.99
SUPER MARIO LAND	19.99
SPUDS ADVENTURE	19.99
SWORD OF HOPE	19.99
SUPER SCRABBLE	24.99
TAIL GATER	22.99
TASMANIA STORY	19.99
TENNIS	19.99
WORLD BOWLING	19.99
WWF SUPERSTAR	24.99
WHEEL OF FORTUNE	19.99

SEGA GAMEGEAR

GAMEGEAR	89.99
COLUMNS	16.99
* DONALD DUCK	19.99
DRAGON CRYSTAL	19.99
* FACTORY PANIC	19.99
* FROGGER	16.99
G-LOC	19.99
* GOLDEN AXE	19.99
* JOE MONTANA FOOTBALL	19.99
* LEADERBOARD	19.99
MICKEY MOUSE	19.99
* NINJA GAIDEN	19.99
* OUTRUN	19.99
* PENGO	16.99
PSYCHIC WORLD	16.99
PUTTER GOLF	19.99
SHINOBI	19.99
SUPER MONACO GP	16.99
WONDERBOY	16.99

REVIEW

Eggman alert! In a deal that shocked environmentalists everywhere, vile Dr Eggman has bought up a load of land just so he can capture its small furry inhabitants, brainwash them and put them inside his rocket-powered Cyberfauna suits. With his army of armoured animals, Eggman plans to terrorise the people of the world until they relent and promise to pay him lots of money.

Sonic, being a speedy blighter, is the hedgehog that got away. Now, of course, he's resolved to free his forest buddies by doing over Eggman and he has to leg it through six hazardous zones, each made up of three scrolling areas.

The landscape is packed with platform-type puzzles and terrifying terrain! Not only that - Eggman has dispatched his robot-like forces to destroy Sonic before he can catch up with him! Luckily, Sonic is a powerhouse of athletic ability, and he can protect himself by curling into a ball and somersaulting into any enemies, skewering them on his spines!

To protect him still further, Sonic has to collect the power rings which are scattered throughout the landscape. If he bumps into an enemy the rings will protect him, but the collision makes him drop all those he was carrying. If Sonic stays out of trouble, every ring he gets to the end of the level earns him 100 points, and if he has over 50, he is instantly warped to the weirdo bonus game!

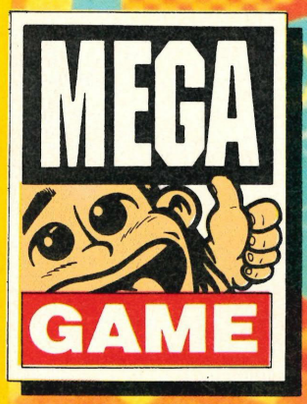

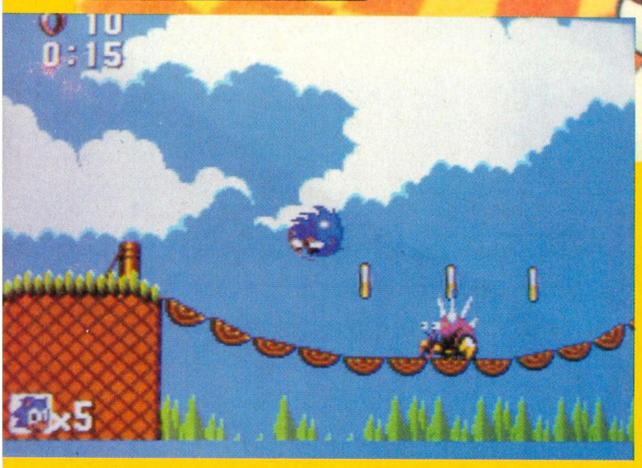

▲ *Sonic curls up into a prickly ball, ready to do battle or something.*

TELEVISUAL FUN

All manner of goodies are secreted around the levels of Sonic the Hedgehog - all of them contained in bizarre television-like containers. Look out for bonus rings, lives, shields and continues. Perhaps the most spectacular of all are the super-sonic trainers. Collect these and Sonic's top-speed seems to hit almost light speed velocity!

▲ *Sonic's about to collect a bonus.*

NIC OGEHOG

▲ Those springs come in handy for reaching some of the higher platforms.

▲ An underground level greets Sonic.

COMMENT

RICH

There's no denying it, Sonic certainly gives your brain an optical treat - the backdrops and sprites are truly exceptional. The speed of the game is another blinding aspect as Sonic zooms along at a lick that almost puts the Megadrive version to shame! The Megadrive version of Sonic suffered for two reasons. Firstly, it was rather easy to complete, and secondly, the gameplay was a tad simplistic. Unfortunately, the Master System programmers haven't tightened up either of these aspects. The easiness could be put down to the fact that there's little in the way of enemy sprites to accost the cute hedgehog on his travels. But still, it's very difficult not to notice Sonic's addictive qualities and polished action, so check this out when it hits the streets.

EGG ON YOUR FACE

Dr Eggman arrives at the end of each level in his patented Egg manmobile, ready to kick Sonic's prickly behind. After each defeat, Egg man soups up his transport ready for the next confrontation with Sonic. At the end of level one, Eggman just tries to ram the prickly hero, but by level two he's mounted laser cannons onto his vehicle - vikes!

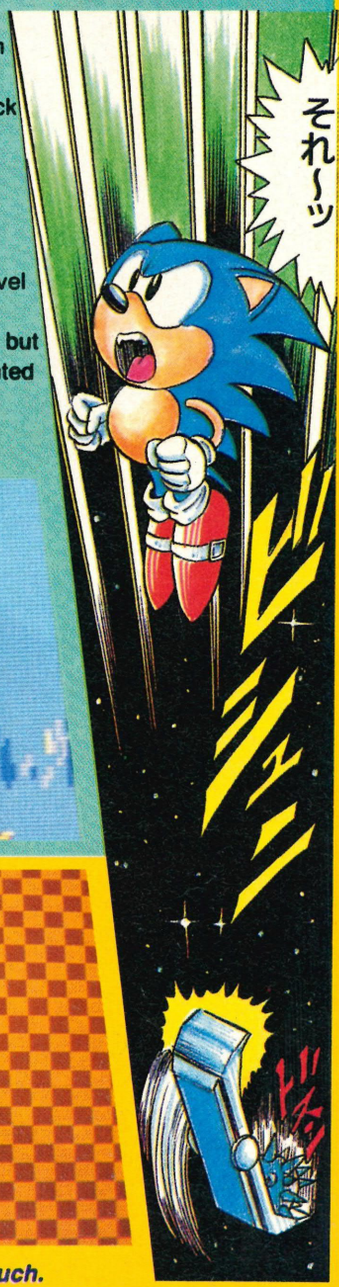

▲ Sonic receives a nasty surprise.

▲ That spring hurtles Sonic back.

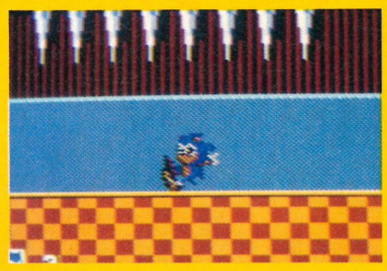

▲ A shielded Sonic can absorb one hit.

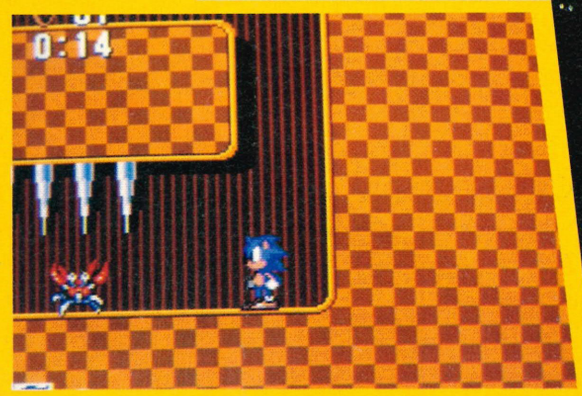

▲ Those spikes are deadly to the touch.

REVIEW

サウスアイランド

BY: SEGA

PRICE: £29.99

RELEASE DATE: NOVEMBER
GAME DIFFICULTY: EASY
LIVES: 3
CONTINUES: BONUS
SKILL LEVELS: 1
RESPONSIVENESS: SUPER-SONIC!

1 PLAYERS

COMMENT

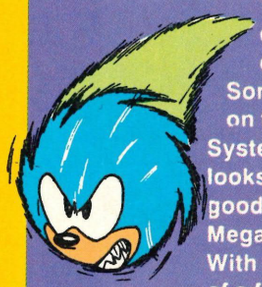

JULIAN They said it couldn't be done, but Sonic's arrived on the Master System and he looks just as good as he did in Megadrive form! With the benefit of a few tweaks, the Sega programmers have produced a Sonic game that looks superb, has the smoothest, fastest scrolling ever seen on this machine and is packed full of new features, including new screen layouts, brilliant bonus screens and more hidden items and bonuses than you can shake a spine at. My only gripe is that the game's too easy. It's also a fault of the Megadrive version, but it would have been nice to have a bit more challenge! Still, there's plenty to do in the game, and you constantly go back to it to see whether you missed anything and whether you can improve your score! Ask Santa to bring you a copy...

BONUS FRIVOLITY

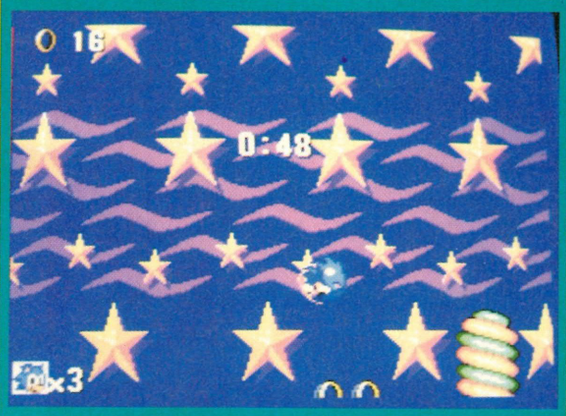

In the Megadrive game, Sonic was sent into a massive spinning maze, where he earned an extra continue. In the 8-bit game the coveted prize remains the same, but the bonus game is set inside a pinball-esque chamber, with the spiny one being sent spanging around an eight-way scrolling environment in search of that elusive continue icon!

▲ *Complete a level and Sonic's cute chums are released! Hurrah!*

THE MEGADRIVE FACTOR

Sonic certainly wowed the punters on the Megadrive when it was released this summer, going on to become one of the top-selling Megadrive games of all time! This Master System version is graphically similar, with excellent renditions of the 16-bit graphics - and a stunning main sprite!

PRESENTATION 71%

No options to tweak or anything, and only one decent attract screen.

GRAPHICS 95%

Excellent! Stunning sprites and gorgeous backdrops - some of the best seen on the Master System.

SOUND 79%

The Sonic theme tunes grate after a while...

PLAYABILITY 94%

Sonic's easy to get into, with plenty of exciting platform action.

LASTABILITY 85%

It doesn't take ages to complete this super-sonic platform romp, but it's so much fun you just keep on going back!

OVERALL 90%

A superb platform game for the Master System, that's just as much fun as its Megadrive counterpart.

SOLID GOLD EXCHANGE CLUB
CHRISTMAS SPECIALS

SEGA MEGADRIVE SOFTWARE

Road Rash	£32.95
Outrun	£31.95
Wrestle War	£28.95
Marvel Land	£33.95
Sonic the Hedgehog	£26.95
Shining in Darkness	£40.95
Strider	£22.95
Alien Storm	£26.95
Dark Castle	£26.95
Shadow Dancer	£14.95

GAMEGEAR SOFTWARE

G-Loc	£20.95
Mickey Mouse	£22.95
Devilish	£21.95
Shinobi	£18.95
Golf	£20.95
Fantasy Zone Gear	£20.95
Griffin	£20.95
Baseball	£20.95
Outrun	£19.95
Hally Wars	£22.95

SUPER FAMICOM SOFTWARE

F-ZERO	£35.95
Super Mario World	£41.95
Actraizer	£28.95
Pilot Wings	£42.95
Final Fight	£40.95
Big Run	£32.95
Ghouls and Ghosts	£44.95
Goeman	£41.95
Super Tennis	£42.95
Pro Soccer	£42.95

NEO GEO SOFTWARE

Nam 1975	£72.95
Boxer Joe	£98.95
Bowling	£72.95
Riding Hero	£72.95
Ghost Pilot	£102.95
King of the Monsters	£102.95
Raguy	£102.95
ASO II	£98.95
Burning Fight	£102.95
Crossed Swords	£102.95

SEGA MEGADRIVE + PSU + 1 GAME £119.95

SEGA MEGADRIVE + PSU + 2 GAMES £138.95

SUPER FAMICOM (SCART)+PSU+1 GAME £206.95

SUPER FAMICOM (SCART)+PSU+2 GAMES £254.95

SUPER FAMICOM (PAL)+PSU+1 GAME £257.95

SUPER FAMICOM (PAL)+PSU+2 GAMES £299.95

SEGA GAMEGEAR + 1 GAME £109.95

SEGA GAMEGEAR + 2 GAMES £129.95

PC ENGINE GT + 1 GAME £199.95

NEO GEO + PSU + 1 GAME £369.95

NEO GEO + PSU + 2 GAMES £439.95

PLEASE ADD P+P
£5.00 HARDWARE £1.00 SOFTWARE

SOLID GOLD EXCHANGE CLUB

COMPUTER ENTERTAINMENT

SPECIAL CHRISTMAS DELIVERY SERVICE!!
ASK FOR DETAILS WHEN ORDERING

CALL TODAY-0389 55599

PHONE LINES OPEN MONDAY - FRIDAY 12 NOON-8PM, SATURDAY 9AM-5PM

SOLID GOLD EXCHANGE CLUB LTD, NO.6 LOMOND TRADE CENTRE, LOMOND INDUSTRIAL ESTATE, ALEXANDRIA, DUNBARTONSHIRE, SCOTLAND G83 0TL. Reg No. Scotland 131921.

Defender of the Crown

The year is 1149, and following the untimely death of the monarch, England has been cast into a titanic struggle for kingship. You are one of the six knights vying for the empty throne, using all your skills of leadership, jousting and swordplay to gain an advantage over your rivals.

You and your loyal army raid castles, conduct sieges, invade territories and hold tournaments in the hope of bringing about the fall of your enemies. First, you must raise an army, buy catapults and master the strategies required to successfully conquer lands, whilst defending your own. You have another advantage in the guise of Robin Hood, who comes to your aid up to three times per game, usually by using his cunning skills in reducing the amount of enemies you face in one given confrontation.

To win the game and become King (or Queen if you're Gary), you also plan attack strategies and command your troops in the heat of battle. But be warned, only the best will claim the crown.

CONQUEST AHOY!

Mass combat is the most important aspect of Defender of the Crown. First, buy your troops - you choose from regular foot soldiers, or fabbo knights, (costing eight times as much)! Choosing a territory to invade is your next task. After a quick march around the country, your troops reach the castle walls, where they bring out their catapults in order to gain entrance. The greater the damage your war engine causes, the easier the final battle with the remaining guards!

COMMENT

JULIAN While Defender of the Crown is quite good fun to play, you leave it wanting more. The arcade-style screens are neat and the strategy part is simple enough to let a facts 'n' figures dumbo like me enjoy it without getting bogged down, but there's just not enough to keep you entertained. The game is fairly challenging, but again, not really enough to make it good value for money. With the benefit of some additions like extra arcade sequences and a more complex strategy element, this could have been really good. As it stands, it's a fairly enjoyable, but ultimately unsatisfying game.

PILLAGE A VILLAGE

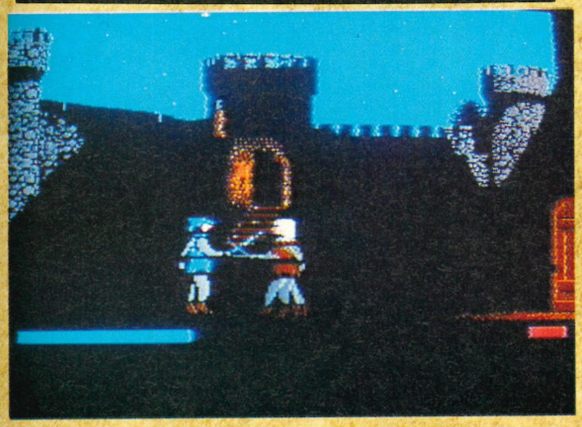

Raiding your opponents' castles is easy. It's just a matter of strolling in and killing every guard in the place single-handedly, with a dazzling display of swordplay. If you recruit Robin Hood to help you, the matter is made even simpler, as he disposes of some of the guards for you.

▲ *Swish! Chop! Ooh, mind my new blouse, you beast.*

HELP ME, WILL ROBINSON

Every so often, the opportunity to rescue a distressed damsel arises. Accomplishing this task reaps double rewards. Firstly, you receive financial benefit from the pleased parents, and also a gain in leadership as your subjects are more likely to obey your commands now you're hitched to a foxy (and influential) chick!

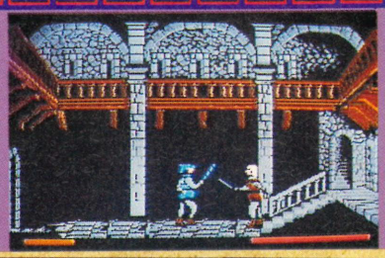

COMMENT

RAD Defender of the Crown was one of Cinemaware's early releases, and although it was graphically spectacular, the playability was somewhat lacking. I'm sorry to say that little has been done to rectify this problem. Although the basic premise of the game is a good one, the realisation is disappointing. It's as if Cinemaware were never sure whether to put the emphasis on arcade skills or strategy. As a result, the arcade sections are slow and have too few moves, and the strategy element is too simplistic and random. Overall, a good idea, but badly executed and rounded off with dull graphics and sound.

HAVE AT THEE VARLET!

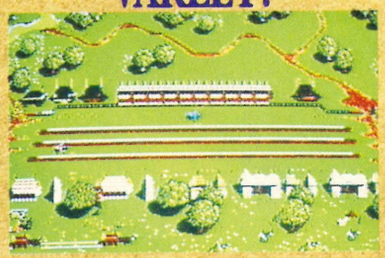

Holding a tournament is a good way to make a quick bit of cash. All you have to do is joust against and defeat three opponents, then beat them all about with your mace, and hey presto, dosh aplenty!

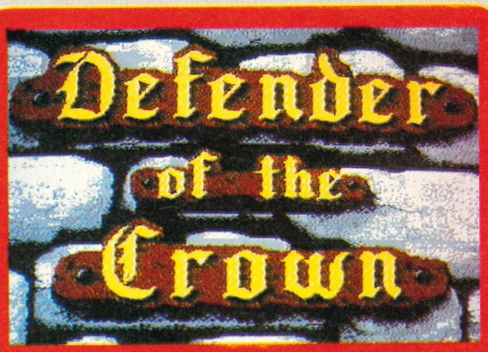

BY: PALCOM
PRICE: £TBA
RELEASE DATE: TBA
GAME DIFFICULTY: MEDIUM
LIVES: 1
CONTINUES: 0
SKILL LEVELS: 1
RESPONSIVENESS: POOR

1 PLAYERS

PRESENTATION 69%
Great, with plenty of intermissions and static presentation screens.

GRAPHICS 64%
Generally average, with reasonable sprites and mediocre backgrounds.

SOUND 67%
Uninspiring tunes and effects.

PLAYABILITY 62%
The simplistic nature of the game makes it easy to get into...

LASTABILITY 51%
...and that's the problem. There just isn't enough to keep you entertained for long.

OVERALL 59%
An interesting and original cartridge which sadly doesn't offer enough to make it worthwhile.

GOLDEN

A new terror has arisen to threaten the peaceful kingdom once protected by the three warriors Gilius Thunderhead, Ax Battler and Tyris Flare. The maniacal Dark Guld and his legions of doom are advancing to conquer the land and destroy its inhabitants. All looks grim for the world until the heroes come out of retirement and agree to once more risk their lives, defeat the new evil and make the world a safer place.

Like its predecessor, Golden Axe II is a horizontally scrolling beat 'em up, boasting exciting moves, such as the rear somersault slash, new improved magic and a host of monstrous new opponents to slay. The action is spread over six levels, with an awesome guardian at the end of each.

Can you (and a friend if you choose to battle simultaneously) beat the baddies and save the day?

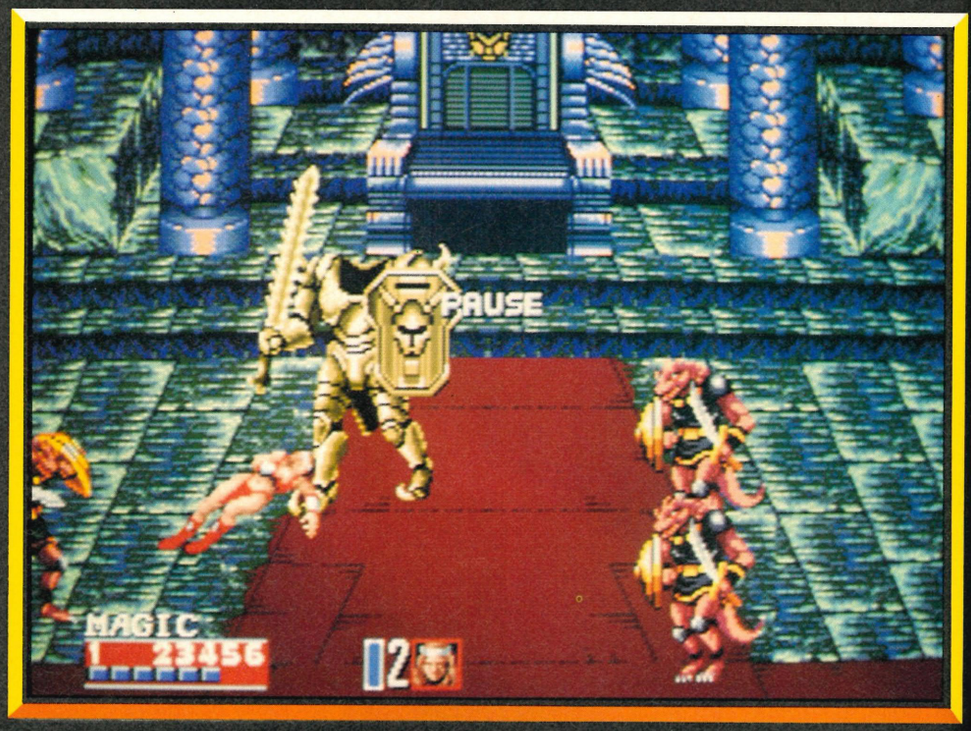

HERO PROFILES

AMAZON

The Amazon Tyris Flare is fantastic when it comes to utilizing her Fire magic, even going to the extent of summoning a huge dragon, which makes her useful when up against guardians, although her swordplay is poor.

DWARF

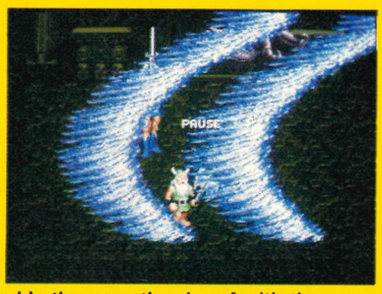

Gilius Thunderhead is the swarthy dwarf with the enormous chopper. His axe skills mean that he makes short work of most enemies, although when it comes to magic, his Earth powers just can't cut the mustard.

WARRIOR

This muscle-bound Barbarian warrior goes under the civillised name of Ax Battler. He's just as nifty with his Hurricane magic as he is with his huge longsword, which makes him the best all-round choice.

NOW THAT'S MAGIC!

The characters from Golden Axe have obviously been practicing their magic since their first adventure. This means that even level one magic is far more impressive. Good job too, because the benevolent pixies from the original game have disappeared, and been replaced by evil magicians who require a sound thrashing before they give up their prized magical books!

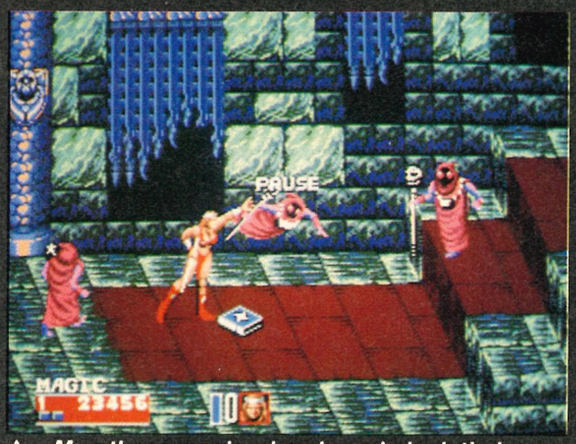

▲ *Mug these magic wizards and pinch their power-boosting books! Watch out though - they fight back!*

AXE II

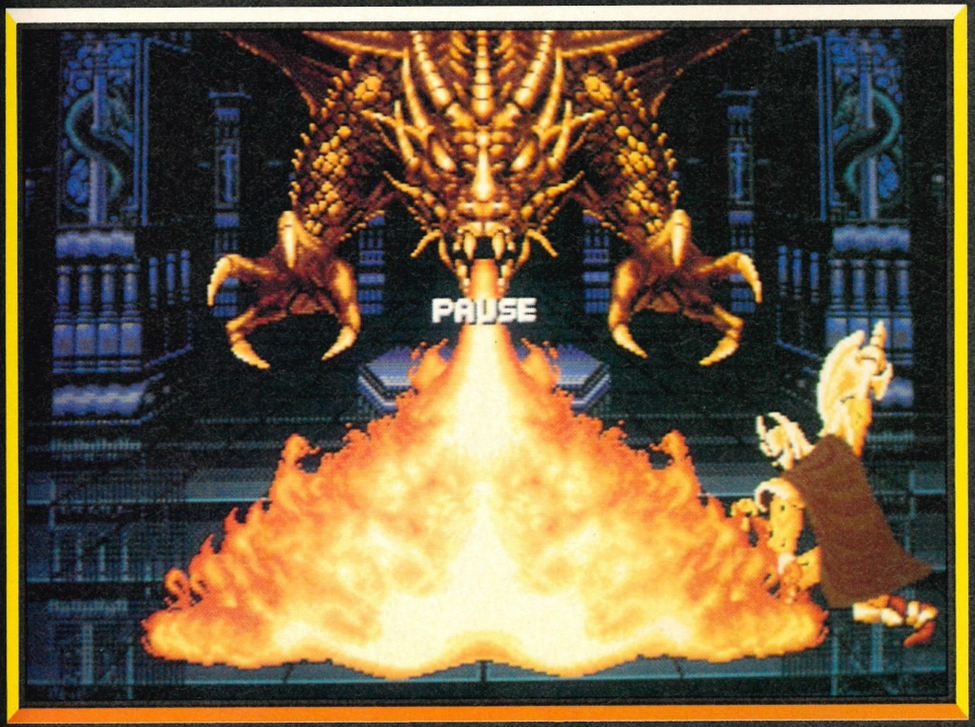

MONSTROUS MALARKEY

Death Adder's minions were positively cheerful when compared with the thralls of Dark Guld. Amongst his terrifying horde are trolls, warriors with razors for hands, minotaurs, headless knights and lizard men. These monstrosities arrive in copious quantities and most require repeated doses of sword action before buying the farm and pushing up daisies.

▲ *Tyris Flare is a mean fighting machine! These are just two of her attack moves!*

▲ *Just like the original, two player action is all part of the new Golden Axe package. One-on-one duel modes are also included.*

COMMENT

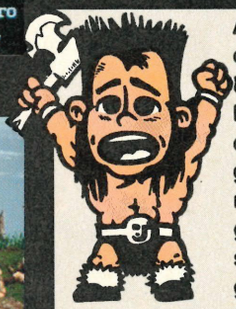

JULIAN As a big fan of the original, I can only express my disappointment at this sequel. All the programmers have done is altered the graphics, changed the magic spells and given each player a new special move (none of which are any good). Otherwise it's exactly the same as the original. The gameplay's basically identical, the dinosaurs are all very similar, the music is worse, the baddies are killed using exactly the same tactics, the map layouts are surprisingly similar, and, to cap it all, it's not even as challenging as the original - I finished it on my first go! If you already own Golden Axe, Golden Axe II simply doesn't offer enough challenge or new features to be worth buying, and if you don't, buy the original game instead - it's far more fun.

REVIEW

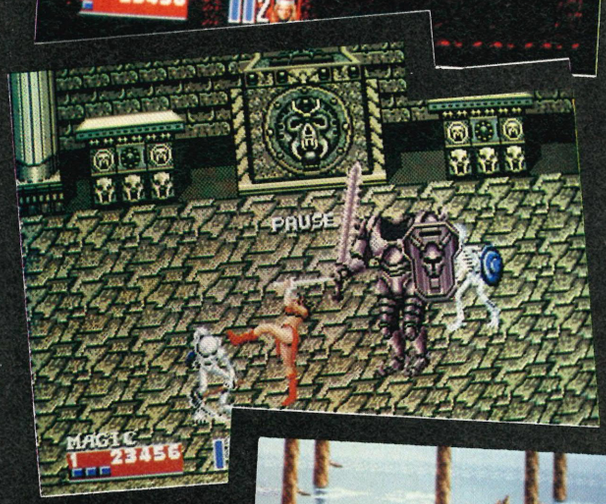

DINKY DINOS

Those dinosaurs are back, and this time they've brought some of their mates. The original fire-breathing dinos are gone, but they're replaced by some new breeds, such as the double tail whipper, which flails its appendage in all directions in the hope of catching two enemies unawares, and a new flame-breather which projects a line of fire straight in front of its face

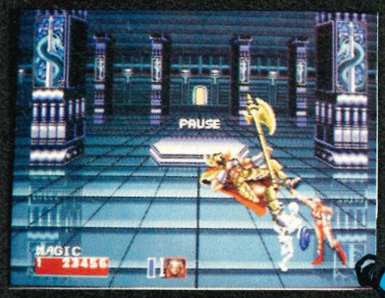

COMMENT

RAD

Despite all the improvements made in Golden Axe II, it somehow isn't as enjoyable as the original. For one thing it lacks atmosphere, there's no real sense of involvement. The graphics are a mixed bag, really, with some excellent sprites but some surprisingly poor backgrounds. The sound is also disappointing, with few decent effects and weedy tunes accompanying the action. If you haven't got the original, I suppose Golden Axe II might be a worthwhile purchase. But to be honest, the original game is of a more consistent quality, is more challenging and is ultimately a lot more fun.

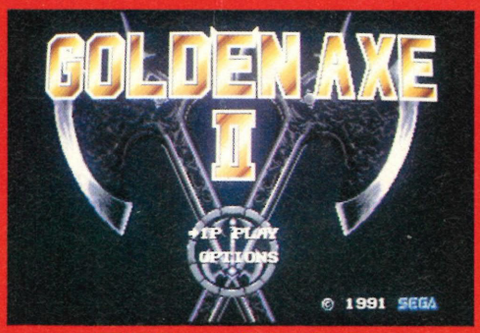

BY: SEGA

PRICE: £TBA

RELEASE DATE: TBA
GAME DIFFICULTY: EASY
LIVES: 3
CONTINUES: 3
SKILL LEVELS: 3
RESPONSIVENESS: GOOD

1 PLAYERS

PRESENTATION 87%
Choice of characters, controls and levels. Impressive attract screens and animated storyline.

GRAPHICS 77%
Great sprites and magic, but some pitiful backgrounds.

SOUND 67%
None too good. Weak effects and plain tunes don't help enhance the atmosphere.

PLAYABILITY 75%
Golden Axe fans will find this very easy to get into - in fact too easy!

LASTABILITY 56%
It's not very challenging, and even Golden Axe novices should be able to get all the way through it within a few sessions.

OVERALL 69%
A disappointing sequel which lacks new ideas and challenge, and is just too similar to the original to be really worthwhile.

MEDLANTIC HI TEC LTD

10 CHURCH ST, MARKET BOSWORTH
WARWICKSHIRE CV13 OLG

TEL: (0455) 291865 / 292405
FAX: (0455) 291865

OPEN MON SAT
9.30 AM - 6.00PM

MEGADRIVE

JPN MEGADRIVE + ANY GAME	135
JPN/ UK ADAPTOR	9.95
AEROBLASTERS	32.95
ALIEN STROM	32.95
BARE KNUCKLE	34.95
BLOCK OUT	34.95
BATMAN	34.95
CENTURION	34.95
DONALD DUCK	29.95
DINOLAND	34.95
EA HOCKEY	38.95
FANTASIA	37.95
GYNOUG	29.95
HARDBALL	29.95
JOHN MADDEN FOOTBALL	29.95
LAKERS VS CELTIC	37.95
MARVEL LAND	29.95
MEGATRAX	21.95
MAGICAL HAT	21.95
MIDNIGHT RESISTANCE	29.95
MOONWALKER	21.95
OUTRUN	29.95
PGA TOUR GOLF	37.95
ROAD RASH	38.95
RINGSIDE ANGELS	29.95
RAIDEN TRAD	34.95
SONIC HEDGEHOG	32.95
STAR CONTROL	29.95
STAR FLIGHT	34.95
SPIDERMAN	37..95
SUPER MONACO	34.95
STREETS OF RAGE	34.95
SUPER AIRWOLF	32.95
STREET SMART	32.95
JOE JAM & EARL	39.95
VAPOUR TRIAL	38.95
WRESTLE WARS	32.95

NEW TITLES

DONALD DUCK	28.95
DEVIL CRASH	38.95
DARK CASTLE	29.95
F22 INTERCEPTOR	CALL
FATAL REWIND	32.95
IMMORTIAL	44.95
MERCS	34.95
SHADOW OF THE BEAST	44.95
SPEEDBALL 2	38.95

PLEASE CALL FOROTHER LATEST RELEASES

POSTAGE
PLEASE ADD £1 PER GAME AND £5 PER CONSOLE

SUPER FAMICOM

FAMICOM + 2 GAMES	279.95
ACTRAIZER	39.95
AREA 88 (UN SQUADRON)	39.95
BOMBUZAL	19.95
BIG RUN	19.95
DODGEBALL	39.95
F-ZERO	34.95
GHOULS N GHOSTS	49.95
GRADIUS III	39.95
HYPERZONE	44.95
GOEMAN THE WARRIOR	44.95
JERRY BOY	44.95
HOLE IN ONE GOLF	34.95
FINAL FIGHT	39.95
PILOT WINGS	34.95
PRO SOCCER	44.95
PRO BASEBALL	39.95
POPULOUS	29.95
DARIUS TWIN	29.95
SUPER MARIO 4	39.95
SIM CITY	39.95
SD GREAT BATTLE	19.95
R-TYPE	44.95
ULTRAMAN	29.95
CASTLEVANIA	CALL

PLEASE CALL FOR LATEST TITLES

SEGA GAMEGEAR

GAMEGEAR + ANY GAME	119.95
MASTER GEAR CONVERTOR	28.95
TV TUNER	CALL
WIDE GEAR	19.95
COLUMNS	19.95
DEVILISH	19.95
DRAGON CRYTAL	19.95
ETERNAL LEGEND	24.95
G-LOC	19.95
GRIFFIN	24.95
HASTLE GOLBEE	19.95
KENETIC	19.95
MAPPY	19.95
MICKEY MOUSE	24.95
MAGICAL GUY	CALL
OUTRUN	24.95
SHINOBI	24.95
SUPER MONACO GP	24.95
WONDERBOY	19.95
WOODY POP	19.95

PLEASE CALL FOR LATEST TITLES

GAMEBOY

GAMEBOY + 2 GAMES (TETRIS + CATRAP)	79.95
AMPLIFIER	14.95
GAMELIGHT	9.95
BILL & TEDS ADV	24.95
BATMAN	24.95
BO JACKSON	24.95
CHASE HQ	19.95
CHESSMASTER	18.95
CATRAP	14.95
DR MARIO	19.95
DRAGON LAIR	24.95
GREMLINS II	19.95
GHOSTBUSTERS II	24.95
MICKEY MOUSE II	24.95
KUNG FU MASTER	19.95
OPERATION C	24.95
R-TYPE	23.95
REVENGE OF GATOR	19.95
ROBOCOP	23.95
WWF WRESTLING	23.95

PLEASE CALL FOR LATEST TITLES

Nintendo

POWER GLOVE

£49.95 inc. P+P

THE POWERGLOVE WILL WORK ON ANY UK NINTENDO AND RUN ANY GAME

ORDER FORM / CHEQUE / POSTAL ORDERS / ACCESS / VISA CARD

NAME: - .....

ADDRESS:- .....

.....

.....

POST CODE..... TEL NO.....

EXPIRY DATE.....

STATE ORDER.....£.....

.....£.....

.....£.....

.....P+P £.....

TOTAL.....

ADD £1 PER GAME, ADD £5 PER MACHINE
CHEQUES ARE SUBJECT TO CLEARANCE. CARD ORDERS ARE DESPATCHED SAMEDAY.

TEL: 081 876 5501 — Access — **HAVE A MERRY CHRISTMAS WITH ..... C.E.S.** — VISA — FAX: 081 876 5501

(DEPT MM) 153 WHITEHART LANE, BARNES, LONDON SW13 ORT

MEGADRIVE + ANY GAME	**£129.99**	**(+ £6 P+P)**
SUPER FAMICOM + ANY 2 GAMES	**£270.00**	**(+ £6 P+P)**
SUPER NES (AMER) INC MARIO + CONVERTOR *	**£250.00**	**(+ £7 P+P)**

(* ALLOWS YOU TO PLAY AMERICAN / JAP GAMES ON EITHER M ACHINE)

SEGA GAME GEAR	**£89.99**
GAMEBOY DELUXE	**£69.00**
NEW ATARI LYNX	**£89.99**
MEGADRIVE CD ROM	**CALL FOR DETAILS.**

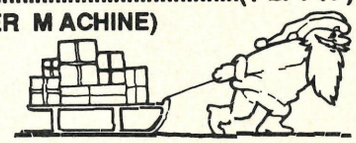

MEGADRIVE

BARE KNUCKLE	32.00
DONALD DUCK	32.00
IMMORTAL	42.00
SHADOW OF BEAST	42.00
F-22 INTERCEPTOR	CALL
MIKE DITKA	38.00
LUNARK	38.00
ROLLING THUNDER	38.00
MERCS	35.00
DEVIL CRUSH	35.00
DE CAP ATTACK	35.00
TOE JAM & EARL	38.00
ARCUS ODDESSY	48.00
DOUBLE DRAGON	CALL

RING FOR OTHER TITLES

STOP PRESS
SHOP OPENING SOON CALL FOR DETAILS

SUPER FAMICOM

CASTLEVANIA IV	48.00
SUPER EDF	46.00
GHOULS N GHOSTS	46.00
LEGEND OF ZELDA	CALL
FINAL FIGHT	42.00
MARIO	42.00
F-ZERO	38.00
ACTRAIZER	38.00
TENNIS	42.00
PRO SOCCER	40.00
R-TYPE	40.00
GOEMAN	42.00

SUPER NES

ACTRAIZER, R-TYPE, UN SQUADRON, FIINAL FIGHT, DRACULA, PILOT WINGS, JOE + MAC

CALL FOR PRICES

WHOLESALE / EXPORT WELCOME

GAMEBOY

HOME ALONE	24.99
BUGS BUNNY II	24.99
ALTERED SPACE	24.99
ROBOCOP II	24.99
OPERATION C	22.99
WWF	24.99
MEGAMAN	24.99
TECH MO BOWL	24.99
EXTRA BASES	19.99
DUCK TALES	24.99
MICKEYS DANGEROUS CHASE	24.99

GAMEGEAR

G.G.SHINOBI	24.99
AXE BATTILER	24.99
JOE MONTANA	28.99
OUTRUN	22.99
NINJA GAIDEN	24.99
SUPER MONACO GP	19.99
MICKEY MOUSE	19.99

ACCESSORIES

MASTER GEAR	24.99
J.B. KING (FOR FAMICOM)	59.99
ENG / JAPCONV	9.99
G.G 2 PLAYER LEAD	12.99
GAMEGEAR DELUXE BAG	19.99
G.G. BAG	19.99
CADDY PACK	24.99
SCART LEAD (FAMCIOM)	20.99
POWER PACK	12.99

ATARI LYNX

VIKING CHILD	29.00
APB	28.00
SLIME WORLD	27.00
CHEQUERED FLAG	29.00

CHEQUES / PO"S TO CES , PLEASE ADD £1 P+P FOR GAMES £2 FOR ACCESSORIES AND £3 FOR HANDHELDS. PRICES MAY VARY WITHOUT PRIOR NOTICE

REVIEW

GALAXY FORCE II

Those evil aliens just will not stop. They always seem to think that they can get away with taking over planets that have been conquered fairly and squarely by Earth. So, just to teach them a lesson, the wily Earth armed forces are going to send out another barely-armed single-man fighter to destroy the entire alien operation.

Being a bit of a thickie, you have, of course, volunteered to take on this highly dangerous mission against a massed enemy of a far greater technological level than yourself, to defend inhospitable planets which conspire against you with a variety of lethal natural hazards.

Galaxy Force II is yet another in a long line of shoot 'em ups on the Megadrive. This time, the action is viewed in 3D from behind the craft, Afterburner style, and the player zooms around five different planets destroying the alien stronghold on each one. This involves flying low over the planet surface blowing up all and sundry, then flying through a tunnel to reach the nerve centre of that particular planet. Destroy that, and it's onto the next planet for more death, destruction and devastation hi-jinks and frolics.

▲ *These stony insects attempt to bar your path.*

MISSILE MALARKEY

Not even the best pilot would agree to face such monumental odds armed with a mere pea-shooter laser cannon. As a result, the kindly technicians of Earth have supplied you with an unlimited supply of fire and forget missiles. These simply lock on to the nearest targets and zoom off on a trail of destruction at your command. Also, handy power-up carriers appear once per level to supply you with a power boost for your auto-fire lasers. A pity no-one thought to supply you with a huge fleet of space battleships, really...

COMMENT

JULIAN After the high quality 3D graphics of Space Harrier II and Afterburner, I thought this would be a knockout. Sadly, it's not. The still screenshots look impressive, but playing the game soon reveals its flaws. The 3D effect is jerky and unrealistic, the tunnel sequence is absolutely pathetic (just a naff series of concentric squares) and the controls are sluggish. Not only that, the game's not particularly challenging and since the five levels are all pretty short, it doesn't take long to go all the way through the game. Even the biggest Galaxy Force fans will be disappointed by this conversion.

PROTECTIVE SHEATHS

To prevent your spacecraft from suffering too early a demise, it is supplied with some energy deflection shields. These stop enemy fire and minor collisions for a while, but take too many hits and they're history. This means that every impact directly affects your energy, giving you less time to complete the level!

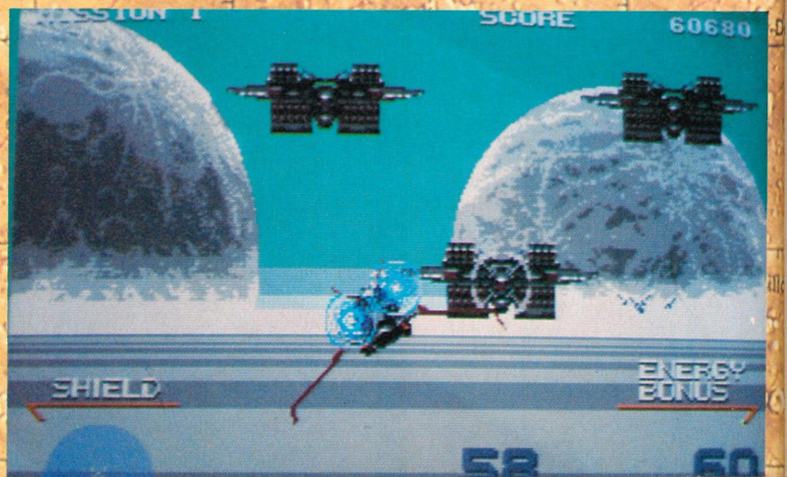

THANKS TO...

Thanks to Console Concepts for supplying us with a review copy of this game. If you want more information, call them on 0782 712759.

Avoiding these energy flares of doom

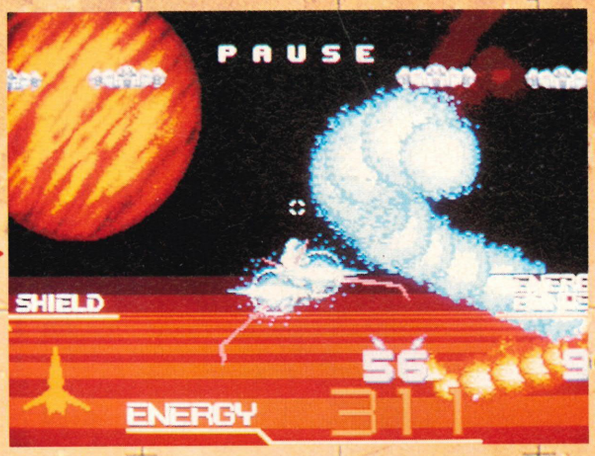

COMMENT

RAD

The Master System conversion of Galaxy Force was a miracle considering the limitations of that machine. So the Megadrive version must be fab, right? Well, no actually. Galaxy Force II is a lame effort, with all the speed and playability of something slow and boring. The sprites aren't so bad, but the animation is lacklustre and jerky. The real fault, however, is the unresponsive controls. The ship seems to jerk and hop its way around the screen entirely of its own accord, making the game frustrating, and the dodgy collision detection doesn't add to the game's lasting appeal either. If you want a 3D shoot 'em up for your Megadrive, get Afterburner II or even Space Harrier, but I'd avoid this disappointing release.

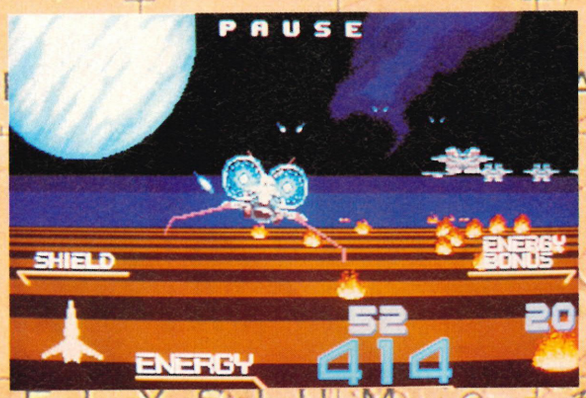

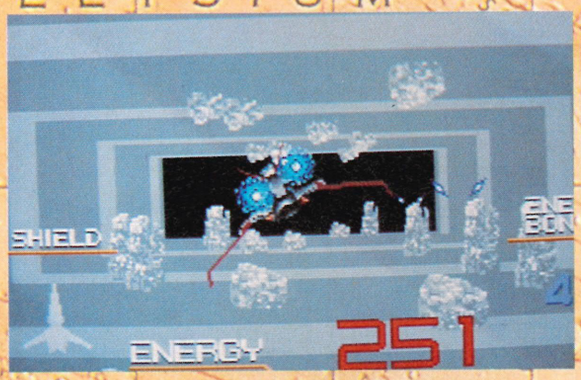

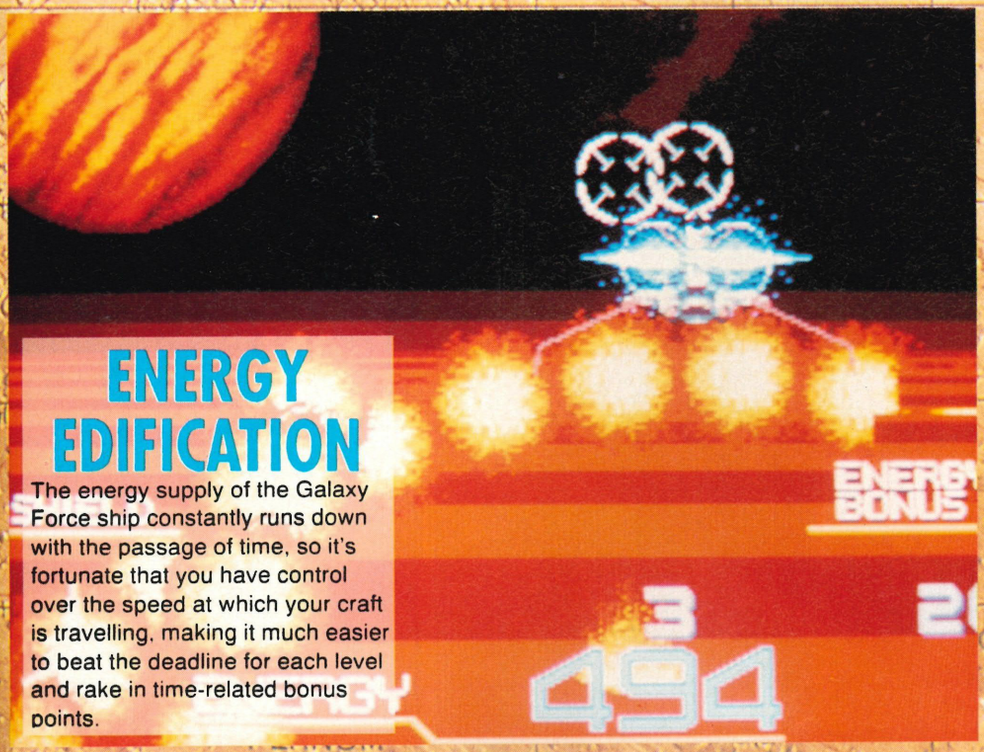

ENERGY EDIFICATION

The energy supply of the Galaxy Force ship constantly runs down with the passage of time, so it's fortunate that you have control over the speed at which your craft is travelling, making it much easier to beat the deadline for each level and rake in time-related bonus points.

BY: CRI

PRICE: £40.00

RELEASE DATE: NOW
GAME DIFFICULTY: EASY
LIVES: 1
CONTINUES: 0
SKILL LEVELS: 3
RESPONSIVENESS: POOR

1 PLAYERS

PRESENTATION 68%

Comprehensive options and nice stage select screen.

GRAPHICS 72%

Looks great when it's still, but everything moves slowly and jerkily.

SOUND 59%

Crummy sound effects and a few weedy tunes which don't add to the atmosphere.

PLAYABILITY 67%

The sluggish controls and poor visuals result in immediate apathy...

LASTABILITY 51%

... and the five short levels don't take very long to complete. After that you won't want to come back.

OVERALL 59%

A disappointing conversion let down by poor graphics, sluggish gameplay and lack of challenge.

SUPER INVA

Determined not to be outdone by the hordes of new upstarts, those Space Invaders are back for a second go at conquering planet Earth. What's more, they've taken a few tips from their present-day counterparts and have not only learnt to vary their attack patterns, but they've also brought along some huge end-of-level guardians to stop any would-be defenders like you dead in their tracks.

Super Space Invaders is, as you may have guessed, a beefed-up version of the classic 1978 Taito coin-op, Space Invaders. This time it features scrolling playfields, extra weapons, boss aliens, secret levels and all manner of other new, improved formula-related shenanigans. The object of the game for anyone who's been asleep for the past thirteen years is simply to stop the aliens landing at the bottom of the screen. If you can manage this for thirty-six screens, the invaders are repelled forever and you are the hero of the galaxy. If not, this could be the end of civilisation as we know it.

PWETTY FLOWERS

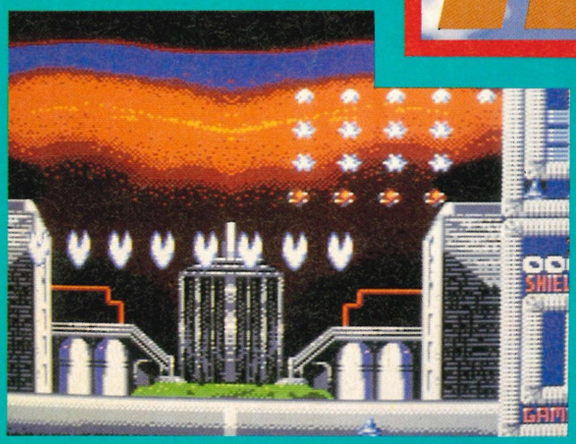

Being today's sort of shoot 'em up, Super Space Invaders has plenty of extra weapons with which to knock the enemy senseless. These weapons are contained inside the bonus motherships which traverse the top of the screen. The spectacular array of greebo-crunching tackle available includes Fire Flowers, a sort of smart bomb which destroys most of the meanies on that level, Hyper Lasers, which destroy an entire horizontal row of alien scum and Buster Lasers, which smash up the screen, obliterating any traces of alien scum in its path.

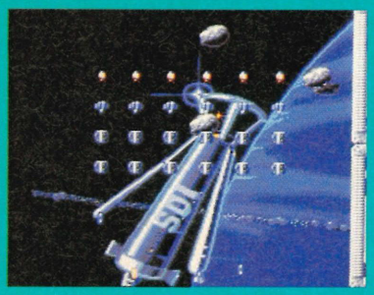

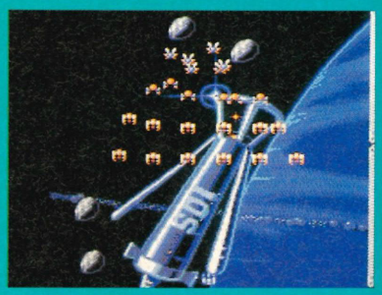

SPACE DERS

SEGA

REVIEW

牛手集

COMMENT

RAD

The Master System isn't exactly famous for having a surfeit of shoot 'em ups, so does this one fill the gap? Well, if you like Space Invaders, yes. The graphics are really good, including some especially nice backdrops, the sound is none too horrendous either and there are plenty of options, including the great two-player mode. Still, however you disguise it, it's Space Invaders. The game is good fun for a while, but I'm a little doubtful as to it's lastability, as it all gets a bit repetitive, despite all the new formations and weapons.

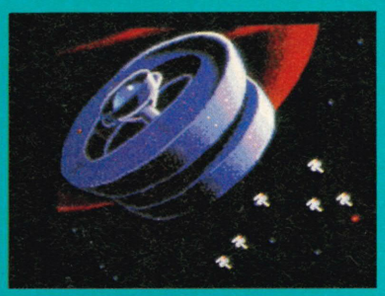

ONE MEAN MUTHA

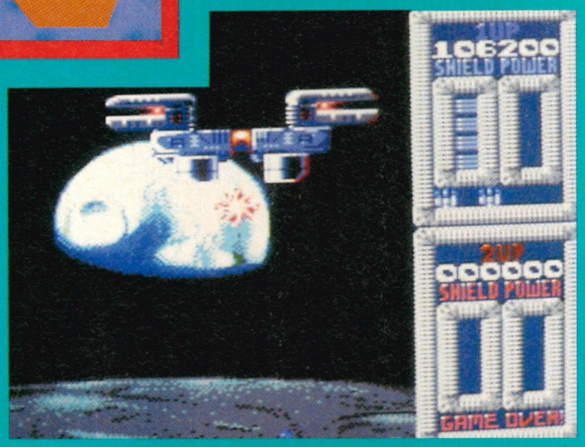

Motherships in Super Space Invaders aren't restricted to the spaz efforts that flew across the top of the screen without firing in the original game. Oh no, these motherships are also bona fide boss guardians, intent on your annihilation! Amongst these terrifying examples of hardware are a Split Saucer which, as its name suggests, splits into two sections for greater shooting effectiveness, Star Ships, which, as well as launching missiles, whirl a spinning star-shaped plasma bolt at you, and a huge flying saucer loaded up with laser-bearing tentacles of doom!

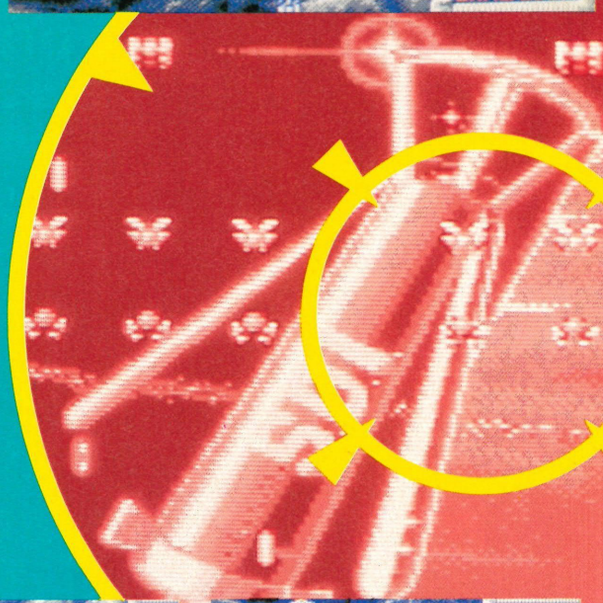

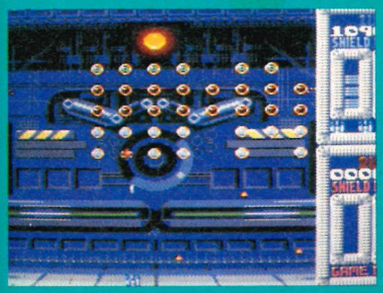

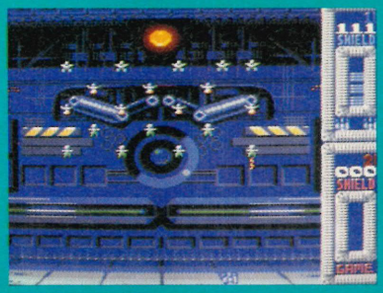

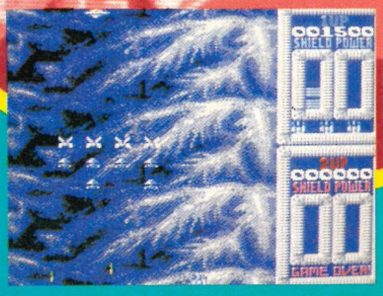

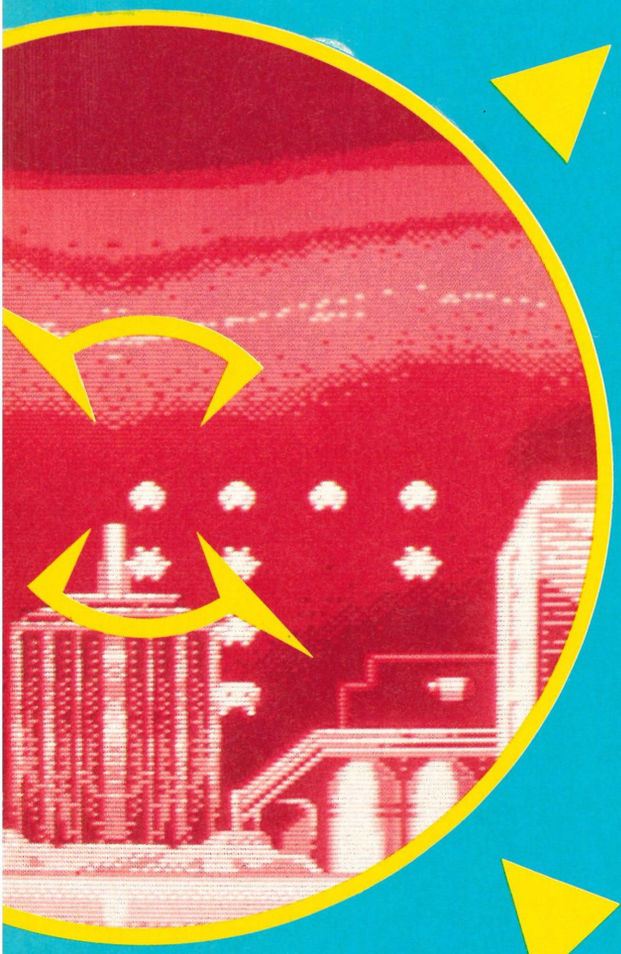

DON'T HAVE A COW

At the end of every third level, a bonus sub-game appears. It goes by the game of Cattle Mutilation, and it concerns your efforts to prevent the kidnapping of all the Earth's cattle. The bottom of the screen is littered with cows, and as each one is caught in an alien tractor beam, it struggles to escape, alerting you to its plight. The more cows saved, the higher your bonus at the end of the game. Little do the aliens know it takes more than a tractor beam to stop Burger King!

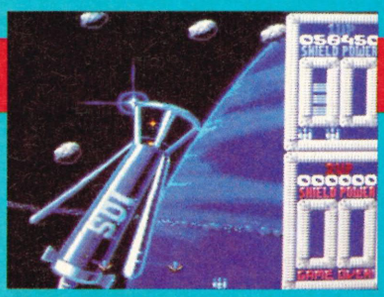

BUNKER OFF

Fans of the original Space Invaders may be dismayed to see the disappearance of every alien crushers' friend - the bunker! Don't be too alarmed, however, as these are more than adequately replaced by the simultaneous two-player mode, which allows a friend to join the action with no increase in the alien hordes! This does have its down side however, as it means endless fights over special weapons, bonuses, cows...

COMMENT

JULIAN Unlike Rad, I really got into this rave from the grave. The graphics are very nice, there are plenty of new features (including some great end-of-level baddies) and the game is fun and varied enough to keep you blasting. The cattle mutilation screen is a real laugh and if you're skillful you can rack up a whole heap of bonus points. The only problem I found is that the game doesn't get tough enough - it's not a complete pushover, but a bit more challenge on the top difficulty setting and on later levels would have helped give it more lasting appeal. Still, Super Space Invaders is a simple, but entertaining blast and with the extra appeal of the simultaneous two-player action is a must-see for Master System shooting fans.

BY: DOMARK

PRICE: £29.99

RELEASE DATE: DECEMBER
GAME DIFFICULTY: MEDIUM
LIVES: 3
CONTINUES: 3
SKILL LEVELS: 3
RESPONSIVENESS: GOOD

1-2 PLAYERS

PRESENTATION 83%
Well presented, with quite a few options and impressive opening screens.

GRAPHICS 80%
Good throughout. Well-drawn sprites, impressive weapon effects and brilliant backgrounds.

SOUND 79%
Inoffensive tunes and a few good effects.

PLAYABILITY 85%
Dead easy to get into and fun to play.

LASTABILITY 79%
It gets tricky later on, but never hard enough to really tax the skills of a true blasting fanatic.

OVERALL 82%
An excellent shoot 'em up which is slightly marred by the fact that it doesn't get tough enough on later screens.

HOT TOP 10

1 WIN A KIDS 200cc GO KART 0839-007700

2 WIN A CAR 1966 BEETLE CONVERTIBLE 0898-334095

3 WIN..... AFTERBURNER THE ULTIMATE ARCADE GAME! 0839-550036

4 WIN A £600 JVC CAMCORDER 0898-334090

5 WIN £600 PILE OF TOYS! 0898-334091

6 WIN A PAIR OF £300 ROLLERBLADES! 0839-550039

7 WIN A CD MEGA-BLASTER + MINI COLOUR TV 0898-334092

8 WIN HIS 'N' HERS MUDDY FOX MOUNTAIN BIKES 0839-554000 40

9 WIN A KIDS ELECTRIC MOTORBIKE 0839-550031

10 WIN A KIDS MUDDY FOX BIKE! 0839-550041

A REAL MINI-RACER! WIN THIS 33cc FUN BIKE ON: 0839-654334

AS SEEN ON TV!

Here's a Wheely Great comp!

WIN THIS AWESOME 80cc SUZUKI QUAD IDEAL FOR ANYONE OVER 10! CALL: 0839-654335

WIN A 50cc HONDA IDEAL FOR ANYONE OVER 5 CALL: 0839-654336

WRESTLING BONANZA

WIN ALL THIS!

CALL: 0839-654337

WOW

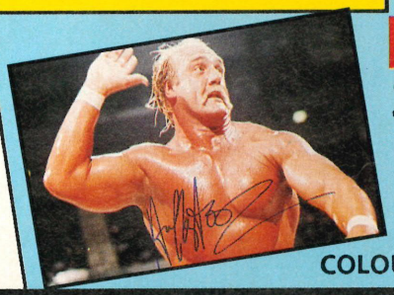

PLUS: 3 SIGNED HULK HOGAN RUNNERS-UP COLOUR PHOTOS

JOKES

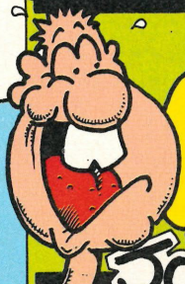

CRAP JOKE LINE 0839 654300

DAFT JOKE LINE 0839 654301

BILLY BUTT ABUSE LINE

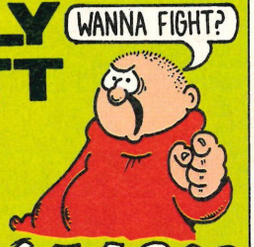

CALL 0839654302 IF YOU DARE!

PREVIOUS WINNERS

SIMPSONS ARCADE GAME	KATE POSEY, HANSTON, LINCOLN.
ROLLERBLADES	DANIEL GREGORY, BECKENHAM.
YAMAHA BI-WIZZ	A. BRYAN, KIDLINGTON.
SKATE PILE	GARETH HUGHES, KIRKRUSHTON.
MOUNTAIN BIKE	NATHAN O-REILLY, WILLENHALL.
YAMAHA PW80 MOTORBIKE	GALIC ZDRAVKA, LONDON W12..
SUZUKI LT50 QUAD	ROBERT WRIGHT, ROCHESTER.
DRUM KIT	WAYNE TAYLOR, CARNOUSTIE.
KEYBOARD	H. TRIVEDI, STANMORE, MIDDX.
BASS GUITAR	CLIFF MARUSSON, ABERDEEN.
LEAD GUITAR	SIMON SMITH, BELFAST.
LIVERPOOL SHIRT	STEPHEN FYLDES, CASTLE BROMWICH.
ARSENAL SHIRT.	VICKY BARROW, CHESTER.
NOTTS FOREST PRIZE	LEE ROBERTSON LAURENCEKIRK.
ENGLAND FOOTBALL PRIZE	MARK TATE, BARNSLEY.

Calls cost 36p (cheap rate) 48p (at all other times) per minute inc. VAT. Megafone Ltd, Sandylands House, Morecambe. LA3 1DG. Average call duration 5.5 minutes. Ask your parents permission before you call.

REVIEW

OutRun Europa™

Life as a secret agent usually involves dangerous assignments in sunny countries, ending up in bed with some exotic, curvaceous female(s). In your spare time you usually infiltrate some big crime lord's castle/apartment/undersea base, crack his safe and take photographs of his secret plans with your mini spy-o-matic camera, before escaping in your 202 mph Ferrari F40.

However, in the deadly assignment dramatically dubbed "Outrun Europa", things have gone drastically wrong. The endless supply of ready 'n' willing women has suddenly dried up and your Ferrari's been purloined by the evil crime lord who wants his secret plans back (and doesn't mind getting a limited edition Ferrari into the bargain).

Now it's your job to grab the nearest form of transport possible and begin a trans-European road chase to catch up with the thieves behind the wheel of your Ferrari. Once the car and the plans are safely re-appropriated, it's time to head towards Secret Service HQ and successfully complete the mission. To help you in your escapades, you're able to make good use of the in-built weaponry featured in each mode of transport (even the jetski in this game has an in-built rocket launcher!). Aiding your mission still further are the extra shields and fuel canisters dotted around the landscape. Simply by running over these, the goodies are collected.

However, things aren't looking good. The crime boss has massed together all the crim-driven vehicles he can, and he's sent them all chugging along in your general direction. Suffice to say that giving your monkey ass a good dusting is top of their list of priorities!

▲ *It's Jetski time! Watch out though, danger is close at hand!*

THE HISTORY OF...

Outrun Europa was originally planned to be US Gold's home-grown sequel to their massively successful conversion of Sega's Outrun coin-op. However, the company had to think again when Sega released Turbo Outrun - because it was almost exactly the same game! Literally years later, US Gold dug up the Europa name, added in all of the different vehicles and locations and created the game you see before you. Marvellous!

HIGHWAY HIGH JINKS

Plenty of great forms of transport are lined up for you in Outrun Europa. Starting out on a high-power motorbike speeding along to Dover, it's not long before you hit the English Channel, where a nice jetski is just waiting for some fun and frolics. Once over on the continent, plenty more high speed fun awaits. In Germany, a super turbo-charged Porsche awaits you and if you're really lucky and reach the last level of the game, you get to drive your fabbo Ferrari F40!

▲ *Dodge those rocks! Obviously the English Channel is shallower than we thought...*

COMMENT

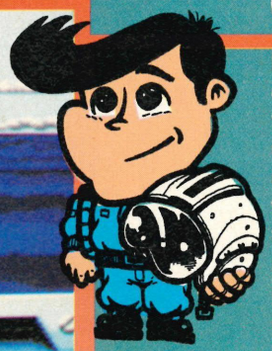

RICH

I must admit that I was very disappointed by this offering. As you can see from the screenshots, Outrun Europa isn't really too bad in the graphics department - but all the effort on the visual side of things should have been directed more towards the playability of the product. Rather than concentrate on the action (which is most important after all), the programmers have spent a lot of effort on the massive roadside obstacles. The gameplay itself suffers in that there isn't actually much to do - the graphics may be different in each level, but your activities remain much the same. Also, the more eagle-eyed among you may notice that there's never more than one enemy vehicle on the road at one time! Another gripe I have concerns the pick-ups. Collecting these for extra fuel and shields is all-important, but the jerky scrolling makes it virtually impossible to tell when they're coming until they've zoomed by. Outrun Europa isn't a disaster - it's just a shame that more effort wasn't spent on tightening up the gameplay.

▼ *Explosionsville, Arizona! Your jetski comes with rocket launchers as standard - but ammo is short!*

▲ *An open road ahead of our Outrunning chum!*

REVIEW

▼ *Only one other car on-screen at the moment, but the cops are close behind!*

Launch some explosive stuff and blow up that speedboat! ▶

COMMENT

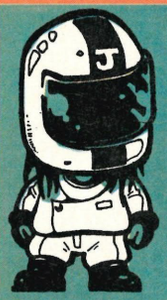

JULIAN This certainly had plenty of potential - the idea of different modes of transport, each sporting deadly weapons is great - but unfortunately the game is let down by jerky 3D and lack of variety. The roadside objects, although large and impressive, are completely unnecessary. They should have been dumped and replaced by more enemy cars and faster, smoother 3D. The main problem, however, is that there are basically only two different levels: water and road. The bike, Porsche and Ferrari levels are all identical except for the main sprite and roadside objects. The same fault is apparent in the jetski and speedboat levels. If it's racing thrills and spills you're after, check out Fire and Forget II, Chase HQ, Battle Outrun or Outrun - they're all much more exciting than this.

CAR 54, WHERE ARE YOU?

Being barged off the road, shot or bombed by enemy helicopters isn't the limit to your troubles. Owing to your careless high speed travel, the cops have been alerted to your presence and are in hot pursuit! Arrest, by the way, leads to the game finishing immediately.

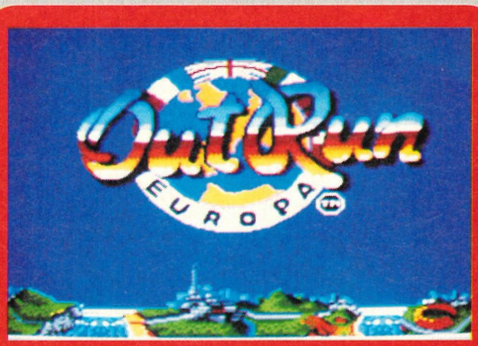

BY: US GOLD

PRICE: £29.99

RELEASE DATE: DECEMBER
GAME DIFFICULTY: TOUGH
LIVES: 1
CONTINUES: 0
SKILL LEVELS: 1
RESPONSIVENESS: GOOD

1 PLAYERS

PRESENTATION 65%
A couple of interesting presentation screens, but not a whole lot more.

GRAPHICS 75%
Quite nice roadside obstacles and okay-ish sprites, but the 3D effect is jerky.

SOUND 65%
Good, though repetitive tunes and quite annoying effects (like the police siren).

PLAYABILITY 61%
Initially addictive, but the lack of variety soon makes itself apparent.

LASTABILITY 60%
It's a tough game, but the action isn't varied or rewarding enough to sustain long-term play.

OVERALL 63%
Potentially good, but unfortunately the lack of variety and poor 3D effect puts this racer at the back of the starting grid.

ARCADE SOFTWARE

201/202 SHOPPING HALL MYRTLE ROAD EAST HAM LONDON E6
TEL 081 471 8900/081 470 4313 FAX 081 471 8900

MEGADRIVE

MEGADRIVE + JOYPAD £102.99

MEGADRIVE + JOYPAD + ANY GAME OF YOUR CHOICE £129.99

ARCADE POWERSTICK	£34.99
TURBO JOYPAD	£14.99
JAP/UK CONVERTER	£9.99
MAINS ADAPTER	£14.99

JAPANESE GAMES

CHRISTMAS SPECIALS

ALIEN STORM	£23.99
DARK CASTLE	£23.99
DICK TRACEY	£15.99
DJ BOY	£15.99
DYNAMITE DUKE	£15.99
GHOSTBUSTERS	£16.99
MOONWALKER	£15.99
JEWEL MASTER	£23.99
SHADOW DANCER	£16.99
STRIDER	£23.99
ST SWORD	£23.99
ZERO WING	£23.99
WONDER BOY 111	£23.99
SPIDERMAN	£27.99
SONIC THE HEDGEHOG	£27.99
NEW ZEALAND STORY	£23.99
MERCS	£29.99
GHOULS & GHOSTS	£27.99

UK/AMERICAN GAMES

ROAD RASH	£32.99
DONALD DUCK	£33.99
ICE HOCKEY	£32.99
F22 INTERCEPTER	**£33.99**
THE IMMORTAL	**£32.99**
PACMANIA	£32.99
GOLDEN AXE 11	**£31.99**
ROBOCOD	**£31.99**
CALIFORNIA GAMES	**£32.99**
STREETS OF RAGE	£33.99
TOE JAM & EARL	£33.99
TOKI	**£31.99**
XENON 11	**£32.99**
PGA GOLF	£32.99
LAKERS	£32.99
SHADOW OF THE BEAST	**£36.99**
BUCK RODGERS	**£32.99**
WRESTLE WAR	£32.99

1st WITH NEW RELEASES

GAME GEAR

SEGA GAME GEAR + WONDERBOY & FREE MAINS ADAPTER £104.99

SEGA GAME GEAR + MASTERGEAR & FREE MAINS ADAPTER £107.99

MASTER GEAR PLAY MASTER SYSTEM GAMES ON YOUR GAME GEAR £19.99

NINJA GAIDEN	£19.99
SHINOBI	£19.99
SUPER GOLF	£19.99
HALLEYS WAR	£19.99
SUPER TENNIS	£19.99
WORLD LEADERBOARD	£22.99
RASTAN SAGA	£21.99
MONACO G.P.	£17.99
WONDERBOY	£17.99
G. LOC	£22.99
SONIC THE HEDGEHOG	£22.99

BACK CATALOGUE
NEW RELEASES STOCKED

GAME GEAR TV ADAPTER £64.99

MAINS ADAPTER £9.99

CARRYBAG HOLDS GAME GEAR MASTER GEAR & GAMES	£18.99
CAR ADAPTER	£6.99

GAME GEAR BATTERY PACK + FREE MAINS ADAPTER (ESSENTIAL) £28.99

GAME GEAR + MASTERGEAR MAINS ADAPTER ie BATTERY ADAPTER £134.99

GAMEBOY

GAMEBOY + TETRIS HEADPHONES 2 PLAYER LEAD & MAINS ADAPTER £66.99

DOUBLE DRAGON 2	**£21.99**
BEETLEJUICE	£21.99
WWF	£21.99
MEGAMAN	£21.99
PUNISHER	£21.99
ROBOCOP 2	£21.99
TURTLES 2	**£21.99**
HOME ALONE	**£21.99**
TERMINATOR 2	**£21.99**
BUGS BUNNY 2	£21.99
DUCK TALES	£21.99
CHASE HQ	£21.99
FINAL FANTASY 2	**£23.99**

LIGHT BOY £13.99

MAINS ADAPTER £9.99

SOFT BLACK CARRYALL HOLDS GAMEBOY 8 GAMES £13.99

COVERCASE £4.99

BLADES OF STEEL	£21.99
GREMLINS II	£21.99
BATMAN	£21.99
ROBOCOP	£21.99

OTHER TITLES PLEASE PHONE

NINTENDO

NES ADVANTAGE JOYSTICK £32.99

BOY & HIS BLOB	£25.99
BUBBLE BOBBLE	£20.99
DONKEY KONG CLASSICS	£17.99
DOUBLE DRAGON	£28.99
DOUBLE DRAGON II	£32.99
GOAL	£32.99
GREMLINS II	£32.99
MEGAMAN II	£32.99
PUNCH OUT	£20.99
SOLSTICE	£25.99
SUPERMARIO II	£32.99

SUPER OFF ROAD	£20.99
CAPTAIN SKYHAWK	£25.99
TURBO RACING	£28.99
BOULDER DASH	£25.99
ROLLER GAMES	£32.99
SKI OR DIE	£32.99
TOP GUN II	£32.99
BLUE SHADOW	£28.99
LONG MAN	£28.99
POWER BLADE	£28.99
NINJA GAIDEN	£28.99

POWERGLOVE CALL

ATARI LYNX

LYNX II £74.99

LYNX KIT CASE £14.99

LYNX KIT CASE £14.99

LYNX SUN SCREEN £5.99

NINJA GAIDEN	£24.99
APB	£24.99
BLOCKOUT	£24.99
GRID RUNNER	£24.99
NFL FOOTBALL	£24.99

CHECKERED FLAG	£24.99
ROLLING THUNDER	£24.99
SCRAPYARD DOG	£24.99
TOURNAMENT CYBERBALL	£24.99
TURBO SUB	£24.99
VINDICATERS	£24.99
WARBIRDS	£24.99
WORLD CLASS SOCCER	£24.99
XYBOTS	£24.99
PACLAND	£24.99
MAINS ADAPTER	£9.99

NEW RELEASES STOCKED

SHOP PRICES WILL VARY

PLEASE SEND COUPON TO:
ARCADE SOFTWARE 201/203 SHOPPING HALL
MYRTLE ROAD EAST HAM LONDON E6

ITEMS REQUESTED	
CARRIAGE: £5.00 PER MACHINE: £1 PER GAME	
TOTAL SENT: CHEQUE/POST ORDER/CREDIT CARD	

NAME _____

ADDRESS _____

TELEPHONE _____

CREDIT CARD NUMBER

CARD EXPIRY DATE _____

SIGNATURE _____

The planet Earth is dying and only you can save it! The evil Hoggish Greedly has decided to drill for oil on all of America's national parks. The American government haven't even noticed this, or indeed the squadrons of warplanes and armoured installations Greedly's constructed over spots of historical interest and natural beauty. Quite how this is destroying the whole of planet Earth is a bit of a mystery, but the fact remains, Mr Greedly is a very naughty boy and must be stopped.

Each level is split into two sections. The first is a horizontally scrolling shoot 'em up, where CP's sidekicks fight off the marauding hordes and wreak mass destruction upon Greedly's operation. The second half shows the Cap's efforts platform-style, with our man flying around destroying a huge enemy installation from the inside.

▲ *A tense confrontation...*

COMMENT

RAD

Captain Planet was bad enough as a cartoon, and it would seem the game is perfectly in keeping with this image. At first it doesn't seem so bad, although the shoot 'em up element fails to tie in with the cartoon. But once you've been killed in the same spot for what feels like the hundredth time, the whole thing wears more than a little thin. The exploration part of the game is mildly diverting, but it's all a bit dull, unimaginative and repetitive. Captain Planet's sad graphics and sound could be excused if it weren't for the game's habit of placing you in an impossible position from which there is no escape. Even doubling the number of hits your vehicle can take to two would have improved the gameplay no end. A lot could have been done with Captain Planet, but even the environmental angle has come to nothing.

PLANET TRANSPORTATION

The outside levels each feature one of the Planeteers' three fabulous vehicles. The Geo-Cruiser on level one is a large spaceship that looks something like Thunderbird 2. Check out level three's Eco-Copter for a fast and manoeuverable helicopter gunship. On level five, the Planeteers control the Eco-Sub, an environmentally friendly submarine used to protect the aquatic locations in danger from Hoggish Greedly.

▲ *Submerged fun ahoy!*

PLANET PICK-UPS

The Captain is aided in his quest by power-up items left behind by Hoggish Greedly's vanquished cronies. There are offensive icons such as bi-directional fire and speed-ups and defensive ones such as shield crystals and extra lives.

▲ *The Captain nabs a handy energy refill.*

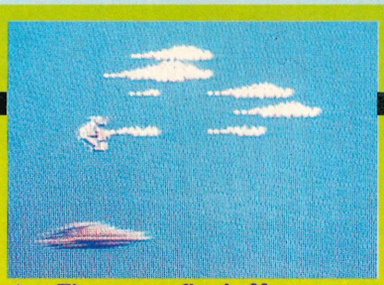

▲ *Three-way fire is Mr Planet's for the taking.*

PLANET POWERS

Captain Planet is a product of the combined powers of five magical rings in the possession of the Planeteers. As a result, he is able to utilize these powers to vanquish his enemies. On "outside" levels, fire blasts enemies with fireballs, water shoots waves, wind circles the vehicle with a protective hurricane, earth drops rocks on opponents lower than you and your heart enables you to rescue animals. During "inside" levels, fire and earth are used to destroy things, water and wind help you get past hazards such as toxic gas or acid, and once more, heart power lets Captain Planet be nice to stranded beasties.

▲ *Aah! CP rescues a poor little elephant.*

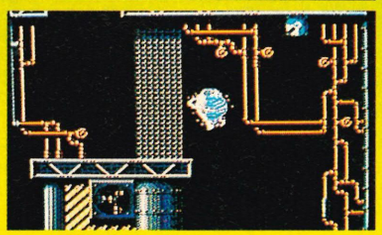

▲ *Whirlwind power sees Cap through some tricky bits.*

Use your rocks to stop ▼ the waste trucks.

COMMENT

RICH

I've never seen the cartoon before, but if it's anything like this game, I'm glad I have a massive lie-in every Saturday morning. It's an odd sort of game, really. The "outside" shoot 'em up levels all seem to be incredibly difficult. It took me over an hour of frustrating play just to get past level one! The thing is, after that, the "inside" levels are pretty simple to complete and are far more rewarding. The graphics throughout are okay, but not spectacular, and the sound is quite unfortunate, with some very bizarre tunes. If the gameplay on the shoot 'em up levels had been tightened up, I'd have greeted Captain Planet far more enthusiastically. Unfortunately, progress is always halted by the absurd difficulty level. Frankly, I was very disappointed with this, especially since it was designed and partly programmed by the creator of Boulder Dash.

CAPTAIN PLANET AND THE PLANETEERS

BY: MINDSCAPE

PRICE: £TBA

RELEASE DATE: TBA
GAME DIFFICULTY: HARD
LIVES: 5
CONTINUES: INFINITE
SKILL LEVELS: 1
RESPONSIVENESS: POOR

1 PLAYERS

PRESENTATION 58%

A variety of intermissions, but there's a dull title screen and no game options to tweak.

GRAPHICS 56%

Blocky, bland sprites cavort around dull, uninspiring backgrounds.

SOUND 49%

The sounds are akin to a dying walrus being put through a paper shredder, with tunes that'll have you buying ear plugs.

PLAYABILITY 57%

Initially off-putting, due to the badly judged difficulty level on the shoot 'em up sequences.

LASTABILITY 56%

The game is very difficult, but there are only five levels, and the whole thing is just so infuriating it won't last.

OVERALL 56%

A sadly wasted license. Bad graphics and sound coupled with frustrating gameplay make this one to leave on the shelf.

American football is a game in which the player attempts to score points by carrying the ball across his opponent's touchline. Play stops every time the ball hits the floor, and if the ball has not been carried ten yards by the time play has stopped four times, possession is awarded to the opposing team. Points can also be gained by kicking the ball through the opposing team's goalposts, or by forcing the other team behind their own touchline.

American football has been represented in a number of games on the Megadrive, the best known of these being John Madden's Football. Joe Montana II tries to shake off the shadow of this title by adopting a new, side-on viewpoint and zooming in on the action once play gets underway. Tactics are still chosen in a style similar to Madden, but plays are directly selected, as opposed to being reached through a series of choices such as formation and set.

COMMENT

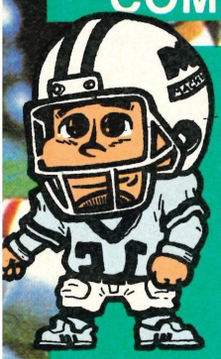

RAD

Joe Montana II is at last attempting to do something not inspired by John Madden's, and it works. The zoom function makes the game feel a lot more realistic, and arcade skills are required to keep you standing as opponents rush in from all angles. But the really strong point is the speech. This adds an awful lot to the game, and makes it possible to overlook some of the gameplay flaws and annoyances. If you've got John Madden's and you're looking for something different, give this a go, but if you're looking for the best American football game on the Megadrive, go for John Madden '92.

JOE MON

ERR, REMARKABLE!

The major selling point of Joe Montana II is the speech. Over one hundred and fifty phrases are combined to provide a running commentary throughout the game, with every move being talked through by the commentator. This improves the atmosphere no end, with tension being built up just as in real life!

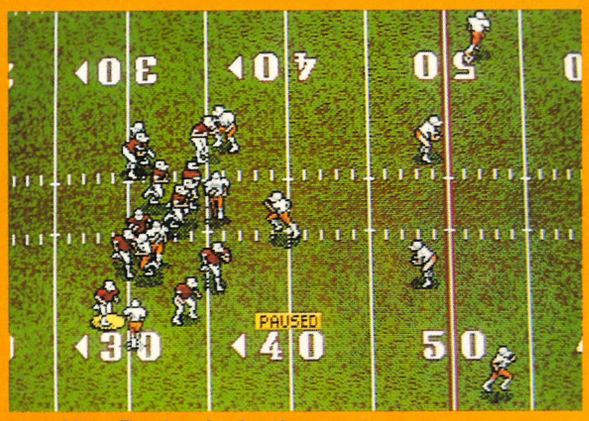

▲ *New England take the snap...*

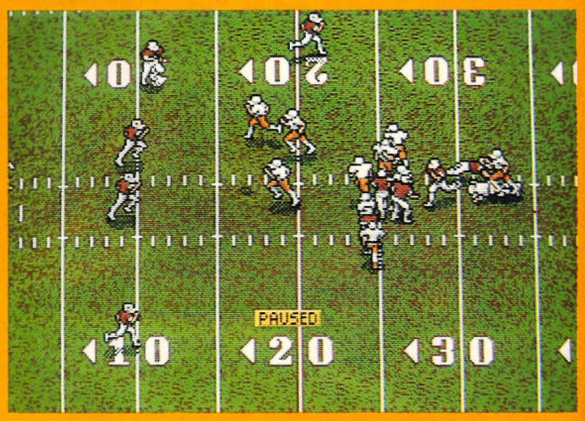

▲ *...He starts the run...*

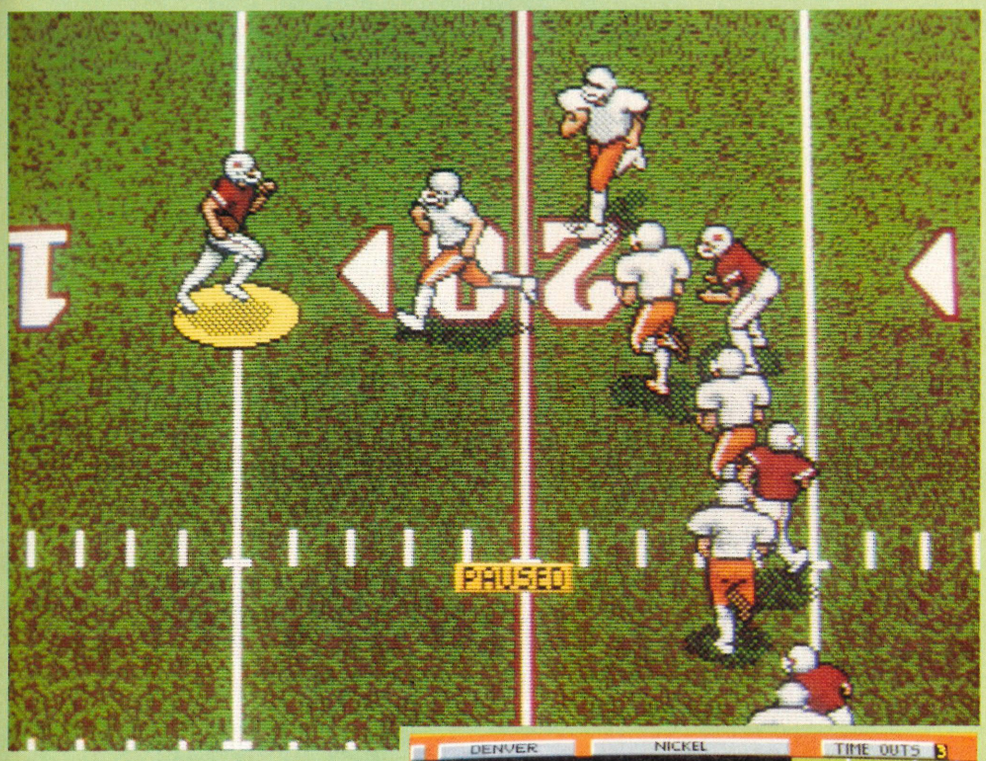

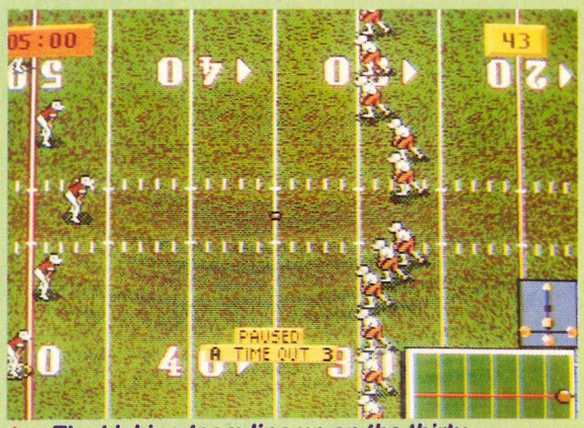

▲ The kicking team line up on the thirty...

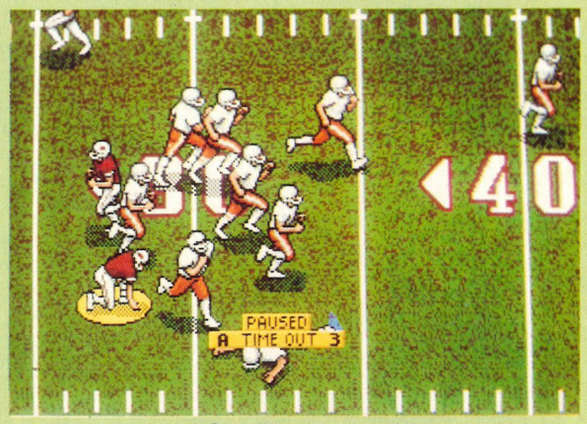

▲ It's a beauty! San Francisco take possession on the forty yard line...

MENU ACTION

Choosing plays in Joe Montana II couldn't be much simpler. Three plays appear on screen at once, and the desired option is picked by pressing one of the three joypad buttons. Pushing left or right on the controller scrolls the plays along in that direction, and pushing up or down chooses a set of three different styles of play, such as passing or kicking formations.

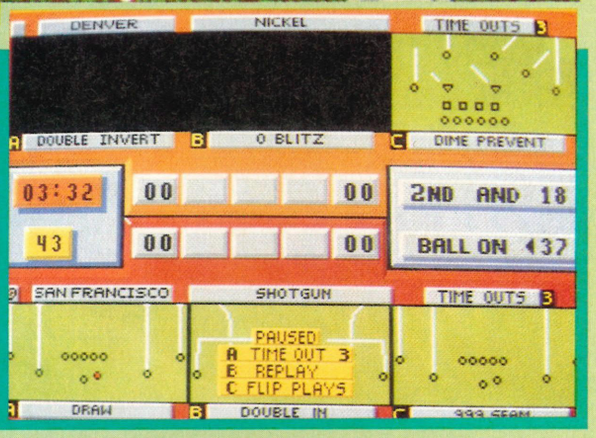

TANA II

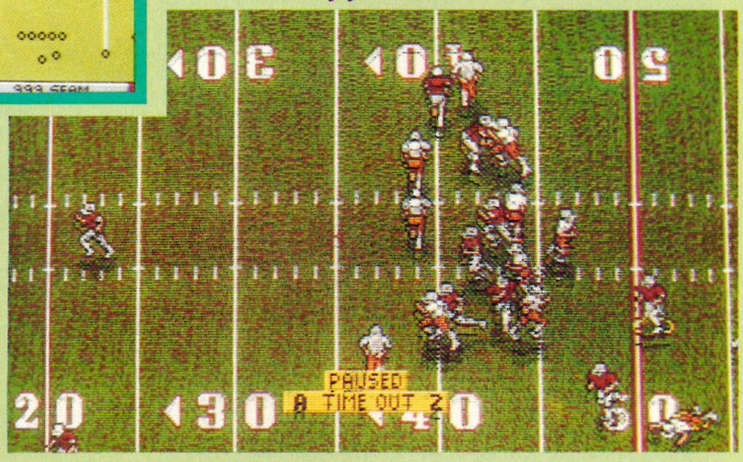

▲ Boom! Tackled immediately.

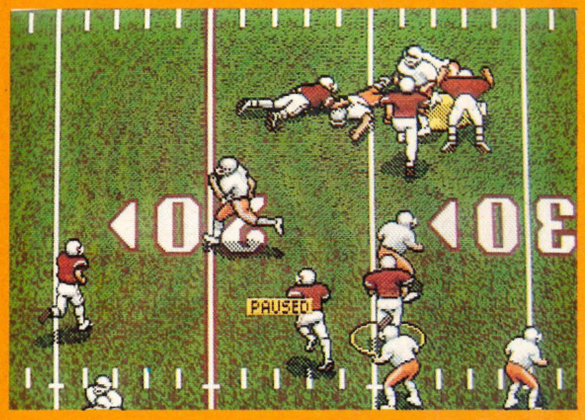

▲ ...It's out..turns on the speed...

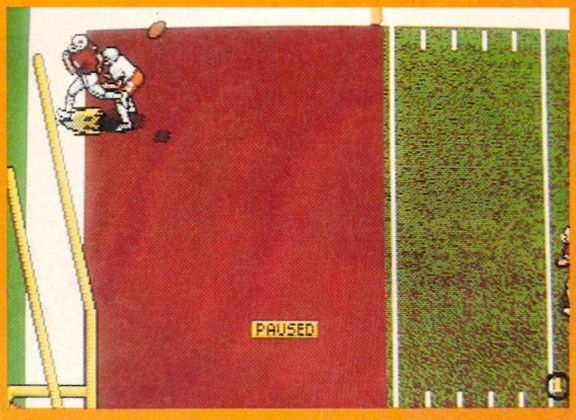

▲ ...Touchdown! The crowd go wild!

ZOOM AND ZOOM AGAIN

Before the snap, play is viewed side-on from afar, but all this changes once the quarterback gets his mitts on the ball. A square appears around the area of play, the view zooms in and the action is displayed using huge (for a sports game), clear sprites. Much less of the pitch is visible at the time, meaning you must think on your feet - more like real American football.

REVIEW

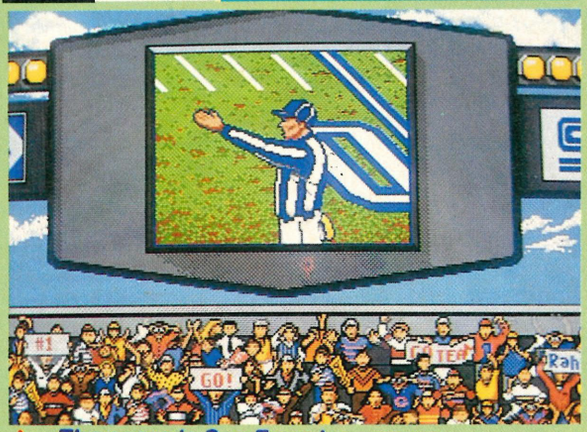

▲ *The score is San Francisco seven, Washington nothing.*

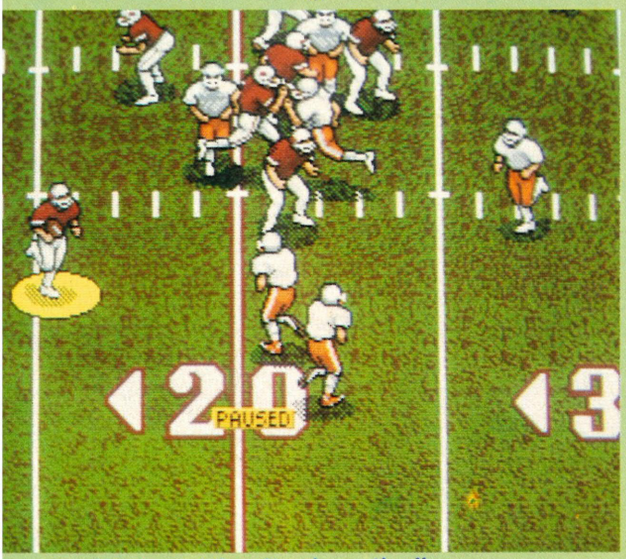

▲ *Montana takes it... down the line.*

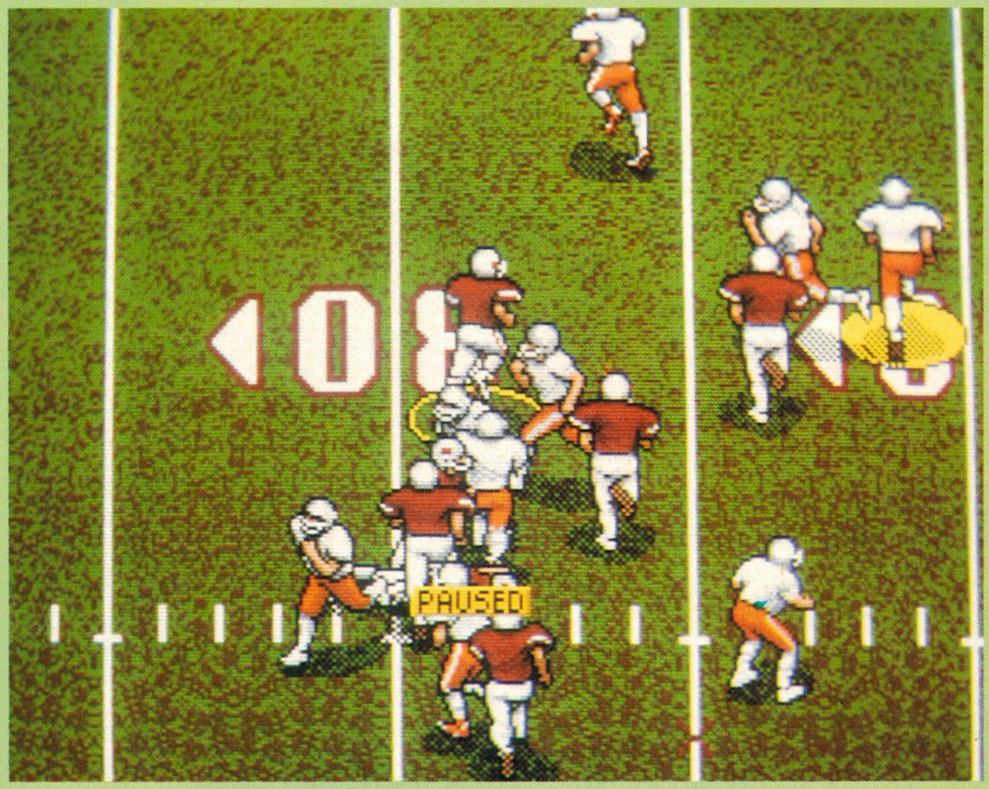

▲ *He takes it.. he's going for the run.*

COMMENT

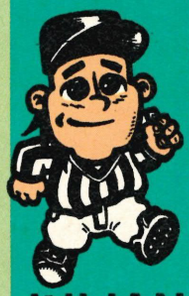

JULIAN Rather than tackle John Madden's head-on, Sega have taken an unusual and very clever approach with Joe Montana II and come up with what is basically a stunning showpiece game. It's not endowed with spiffing graphics, but what it has got is speech. Tons of it. In fact, over 150 different phrases! They're very cleverly put together so that the console doesn't keep on repeating itself, and the end result is truly amazing - it really does sound like there's a slightly muffled old commentator chattering away throughout the game! The game itself is quite simple, which means that novice American football fans can easily get into the action, but there is scope to learn some clever moves and develop your play. If you're after the best American football simulation available, John Madden '92 is the obvious choice - but Joe Montana II is different enough and impressive enough to deserve a place alongside it in your collection.

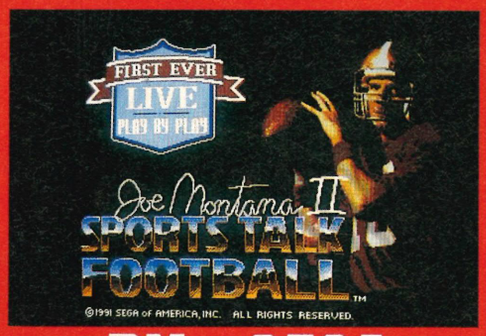

BY: SEGA

PRICE: £TBA

RELEASE DATE: TBA
GAME DIFFICULTY: MEDIUM/HARD
LIVES: N/A
CONTINUES: N/A
SKILL LEVELS: 3
RESPONSIVENESS: GOOD

1-2 PLAYERS

PRESENTATION 80%
Lots of options and stats, brill zoom sequence.

GRAPHICS 81%
Zoom view graphics are superb, but "standard" view is pretty poor.

SOUND 96%
Probably the best speech ever heard, plus a variety of reasonable effects and a cacophony of average tunes.

PLAYABILITY 85%
Good response speed, plenty of tactics and addictive, arcade-style gameplay.

LASTABILITY 80%
Lots of teams to beat, playoffs and three skill levels mean that the game should maintain a lengthy challenge.

OVERALL 83%
A simple, but enjoyable American football game which features incredible speech. A landmark game - let's hope there's more like this!

ONLY £2.95

DISPLAY UNTIL 19th Dec. 1991

• THE COMPLETE GUIDE TO •

MEGADRIVE

• THE ULTIMATE GAME BUYER'S GUIDE •

PLUS

BUYING A MEGADRIVE – IMPORT OR OFFICIAL?

MEGADRIVE CD–ROM REVEALED!

ESSENTIAL MEGADRIVE ADD–ONS!

PREVIEWS GALORE!

MERCS
TERMINATOR
GOLDEN AXE 2
GALAXY FORCE 2
PACMANIA
DEVIL CRASH
STARSHIP GOMOL
DECAPATTACK
SHADOW OF THE BEAST
F22 INTERCEPTOR

OUT NOW

132 PAGES OVER 100 GAMES REVIEWED IN FULL COLOUR!

PLAYERS' GUIDES TO THE GREATEST MEGADRIVE GAMES

Not an official Sega publication.

FROM THE CREATORS OF COMPUTER + VIDEO GAMES MEAN MACHINES

9 770964 575005 11

REVIEW

CASTLEVANIA 2

Count Dracula is back! After the pasting the Dark One received in the original Castlevania, he's spent many years souping up his satanic powers, determined to destroy the person who dared stand up to him - Christopher Belmont. In order to carry out this foul deed, Dracula has summoned all his evil powers of possession available to him, and in a fit of diabolical evil has turned Belmont's son, Soyeiyu, into a massive rampaging demon!

Christopher is more than a tad annoyed at this development and sets out towards the new Drac HQ with revenge on his mind. When he gets there, he finds that once again, his skills and reflexes are tested to the max in a four-way scrolling platform-based environment. Armed only with a whip and substantial cunning, Christopher is pitted against the true horrific terrors of seven levels, each packed to the brim with possessed meanies and flesh-eating denizens of the undead!

COMMENT

JULIAN

I thought the original Castlevania was good, but this is even better! There are loads of things to uncover, including secret screens, and it's a non-stop battle all the way to beat Drac! If you're a platform addict, put this at the top of your shopping list immediately.

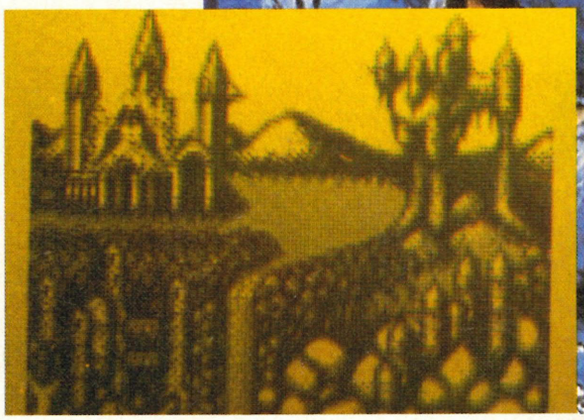

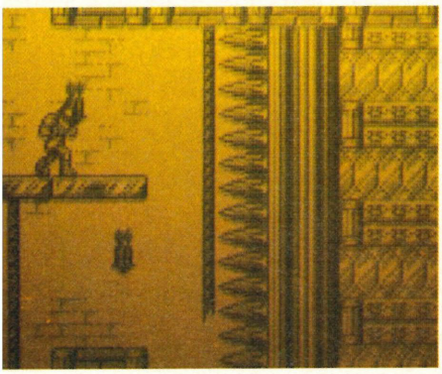

COMMENT

RICH

What a brilliant platform game this is! Plenty of levels packed with cunning traps and undead-related excitement make this a game you'll be playing time and time again. Go for it!

THE POWERS OF GOOD

Plenty of items are found around the evil domain. Collect these to boost your chances of doing over Count Dracula.

COIN: Increases your stash of points.

SMALL HEART: Gives you one more use of your special weapon.

LARGE HEART: Enables you to use your special weapon five more times.

CRYSTAL BALL: Boosts the power of your whip. The first power-up extends it and the second enables you to shoot deadly fireballs with it too!

BATTLE AXE: Belmont throws these in an arc, annihilating enemy sprites.

HOLY WATER: Burn those undead beings with the essence of good!

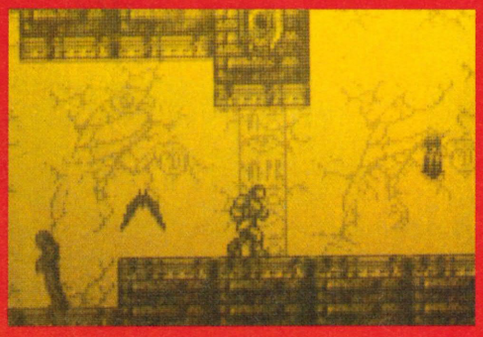

KONAMI £19.99

RATINGS

PRESENTATION	90%
GRAPHICS	88%
SOUND	84%
PLAYABILITY	92%
LASTABILITY	90%
OVERALL	91%

1 PLAYERS

100% MEGADRIVE

THE BEST ADD ON MONEY CAN BUY FOR YOUR MEGA DRIVE IS HERE!

The definitive complete games guide with every title individually reviewed & rated.

- **More Power packed Megadrive info than all other "so called" Sega Mags put together**
- **Over 100 Essential games reviewed in full colour**
- **The Latest MegaCD Rom news revealed**
- **Exclusive hot news in Britains' first Megadrive only Monthly Mag!**

Every thing you wanted to know about the Megadrive PLUS superb playing guides to the greatest Megadrive games.

ALL THIS AND MORE IN THE COMPLETE GUIDE TO MEGADRIVE AT ONLY £2.95!

GET THE LATEST AND THE GREATEST CONSOLE GUIDE IN THE SERIES!!

Available in all good Newsagents now!!

But if you live near bad newsagents, you can order one direct from us by filling out the coupon below and sending it to: Complete guide to Megadrive, Priory Court, 30-32 Farringdon Lane, London, EC13AU.

OOOH! QUICK! Send me a copy of the complete guide to MEGADRIVE because I'm really desperate! I enclose a cheque/postal order for £3.45 (£2.95 + 50 p post and packing) made payable to Mean Machines. Overseas orders send £5.00 cash (UK Sterling only)

Name _____

Address _____

_____

_____

_____

1991 AWARDS

It's bigger, better and more prestigious than the Oscars! It's the MEAN MACHINES MEGA-AWARDS 1991, voted for by you fab-u-loso readers. If you want to vote, fill out the form with your own personal faves of '91. Early in the New Year we'll be announcing the winners, and awards will be given in each category to the Megadrive, Nintendo, Master System and Super Famicom games with the highest votes. The only rule is that the games you vote for must have been released during 1991. There's a complete list of games below to help jog your memory. If you want more information, read through the MEAN MACHINES 1991 feature elsewhere in the mag.

MEGADRIVE

DARK CASTLE, F-22, THE IMMORTAL, FATAL REWIND, KLAX, TOE JAM AND EARL, SHINING AND THE DARKNESS, OUTRUN, MIKE DITKA'S POWER FOOTBALL, TURRICAN, THUNDERFORCE III, FLICKY, ROAD RASH, FANTASIA, SPIDER-MAN, STAR FLIGHT, STREETS OF RAGE, EA ICE HOCKEY, 688 ATTACK SUB, ALIEN STORM, SONIC THE HEDGEHOG, STAR CONTROL, MIGHT AND MAGIC, WARDNER, ZERO WING, FAERY TALE ADVENTURE, BONANZA BROS, WRESTLE WARS, KING'S BOUNTY, BLOCKOUT, HARDBALL, JAMES POND, AFTERBURNER, SWORD OF VERMILLION, DARIUS II, MIDNIGHT RESISTANCE, DICK TRACY, PGA TOUR GOLF, SUPER REAL BASKETBALL, JOE MONTANA'S FOOTBALL, AEROBLASTER, DYNAMITE DUKE, GYNOUG, MICKEY MOUSE, ESWAT, CRACK DOWN, SWORD OF SODAN, MOONWALKER, HARD DRIVIN', GALAXY FORCE, BATTLE SQUADRON, RAIDEN TRAD, JOHN MADDEN'S '92, ROBOCOD, PACMANIA, MERCS, SHADOW OF THE BEAST, GOLDEN AXE II, JOE MONTANA II

▼ *Bonanza Bros!*

Streets of Rage. ▶

▼ *Megadrive Zero Wing!*

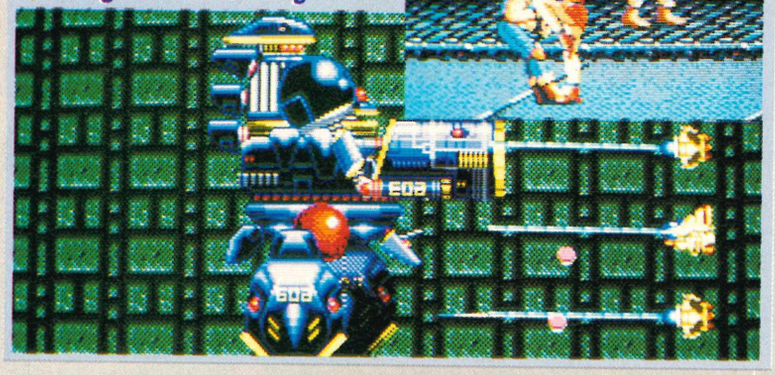

MASTER SYSTEM

SUPER KICK OFF, BACK TO THE FUTURE II, SHADOW OF THE BEAST, XENON II, ACE OF ACES, PSYCHO FOX, SPIDERMAN, CHESS, FORGOTTEN WORLDS, LEADERBOARD, GALAXY FORCE, JOE MONTANA'S FOOTBALL, HEAVYWEIGHT CHAMPIONSHIP BOXING, GOLDEN AXE WARRIOR, GHOULS N' GHOSTS, STRIDER, DYNAMITE DUKE, PACMANIA, SPEEDBALL, DICK TRACY, CYBER SHINOBI, MOONWALKER, GAIN GROUND MICKEY MOUSE, LASER GHOST, SUPER SPACE INVADERS, MS PACMAN, LINE OF FIRE, G-LOC, SONIC THE HEDGEHOG, OUTRUN EUROPA

▲ *Master System Dick Tracy.*

NINTENDO

MANIAC MANSION, CALIFORNIA GAMES, DEFENDER OF THE CROWN, CAPTAIN SKYHAWK, BOULDER DASH, SHADOWGATE, KABUKI, SHADOW WARRIOR, JACK NICKLAUS GOLF, SOLSTICE, A BOY AND HIS BLOB, SUPER SPIKE VOLLEYBALL, TURBO RACING, RAD GRAVITY, IRON SWORD, DAYS OF THUNDER, BURAI FIGHTER, DUCK TALES, PAPERBOY, GAUNTLET II, NINTENDO WORLD CUP, ISOLATED WARRIOR, BATTLE OF OLYMPUS, GOAL!, SUPER MARIO BROS III, MARBLE MADNESS, GALAXY 5000, WWF WRESTLEMANIA CHALLENGE, KICKLE CUBICLE, POWERBLADE, DIGGER T ROCK, LOW-G MAN, TOP GUN II, GREMLINS II, RESCUE, GHOSTBUSTERS II, DR MARIO, MEGAMAN II, PROBOTECTOR, PINBOT, SNAKE, RATTLE 'N' ROLL, SUPER OFF-ROAD

▲ *NES MegaMan 2.*

▲ *Nintendo Gremlins 2.*

SUPER FAMICOM

ACTRAISER, PILOT WINGS, ULTRAMAN, F-ZERO, SIM CITY, UN SQUADRON, SUPER R-TYPE, GOEMAN WARRIOR, SUPER TENNIS, PRO SOCCER, SUPER GHOULS AND GHOSTS

▲ *Ghouls 'n' Ghosts!*

▼ *Famicom UN Squadron.*

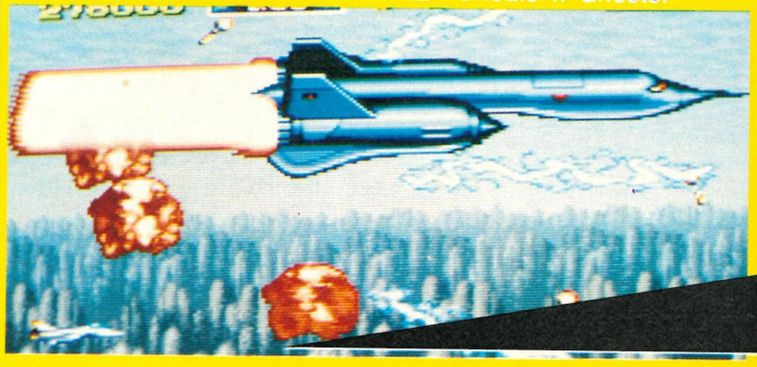

The place to send your awards is MEAN MACHINES AWARDS, MEAN MACHINES, Priory Court, 30-32 Farringdon Lane, London, EC1R 3AU.

BEST GRAPHICS

(Mega Drive) SONIC THE HEDGEHOG

BEST GAME OF THE YEAR

Megadrive Sonic Hedehog.

BEST SOUND

Joe Montana II

BEST HAND-HELD GAME

Mickey Mouse

BEST SHOOT 'EM UP

Zero Wing

SOFTWARE HOUSE OF THE YEAR

U.S. GOLD

BEST BEAT 'EM UP

Streets of Rage

MOST FABULOUS PERSON OR THING

A Megadrive

BEST PLATFORM GAME

RoboCod

MOST CRAP PERSON OR THING

Y. Fronts

BEST ADVENTURE GAME

Master System Wonderboy III

BEST FILM

Drop Dead Fred

BEST SPORTS GAME

World Soccer

BEST COIN-OP

Master System Sonic Hedgehog

WORST GAME OF THE YEAR

Aztec Adventure

BEST ALBUM

JUBADOODOOshang rarasigbum- woowoodoneapoorasheadeewee by DON (R now.

Raggyroodoneapoosonofaonorooo

MEGATECH

MEGADRIVE HYPER GAMING TECHNIQUE

OUT DEC. 6!

On December 6th, 1991, something will happen which is going to change the face of computer magazines forever. The first issue of Britain's first Megadrive magazine will hit the streets - it's name MEGATECH.

In MEGATECH you'll find extensive, full-colour reviews of the latest Megadrive titles, as well as huge playing guides and tips from Britain's greatest Megadrive gamers. There will also be news of the latest Megadrive developments, both in Britain and in Japan and the USA.

But that's not all. We can solve your gaming problems in the MEGATECH Helpline, or keep you up to date on the scores you have to beat in the Hyperplayers high score tables. Find out what other Megadrive owners are talking about in MegaMail or let the MEGATECH Game Index (which lists and rates all Megadrive games) help you with your buying decisions.

Collect MEGATECH month by month and you have a complete encyclopaedia of Megadrive gaming knowledge which could turn you into a Hyper Player!

MEGATECH. 100% PURE MEGADRIVE. 100% PURE GAMING ACTION!

MEGATECH is not an official Sega publication

Middleton Road
Hartlepool Docks
Hartlepool
Cleveland
TS24 0RA
Tel: 0429 869459 / 231703
Fax 0429 862028
Open 9.00am till Late
& All Day Saturday

Dream MACHINES 2

Please Add £10.00 Delivery For Consoles
(Next Day Courier Service)
£1.50 For Games & Accessories
£4.00 Hand Held Consoles
(First Class Recorded Delivery)
Fully Computerised Stock Control & Despatch

UNDER NEW MANAGEMENT

Mega Drive Games

Mega Drive (SCART or PAL) + PSU	£93.95
Mega Drive + One Game	£114.95
Mega Drive + ESWAT + Sonic	£134.95
Alien Storm	£29.95
Batman	£28.95
Blockout	£26.95
BareKnuckle	£31.95
Centurion USA	£25.95
Dark Castles	£26.95
Dick Tracy	£24.95
DJ Boy	£14.95
ESWAT	£14.95
F 22	£Call
Faery Tale Adventure USA	£25.95
Fastest One (SCART Only)	£24.95
Golden Axe II	£Call
Gaiares	£26.95
Ghostbusters	£19.95
Ghouls & Ghosts	£29.95
Galaxyforce II (SCART Only)	£33.95
John Maddens USA	£27.95
Jewel Master	£30.95
James Pond	£25.95
Magical Hat	£20.95
Kings Bounty USA	£25.95
Might & Magic	£28.95
Mickey Mouse	£26.95
Monaco GP	£27.95
Moonwalker	£26.95
Outrun	£26.95
PGA Golf	£29.95l
Quackshot	£Call
Street Smart	£26.95
Saint Sword	£26.95
Strider	£26.95
Super League 91	£29.95
Shining in Darkness	£24.95
Shadow Dancer	£21.95
Shadow of The Beast	£Call
Spiderman	£28.95
Tiger Heli	£24.95
Terminator	£Call
Toe Jam & Earl	£Call
Thunderfox (SCART Only)	£31.95
Verytex	£26.95
Wonderboy III	£21.95
Wrestle Wars	£29.95

MEGA DRIVE TOP TEN

1.	Road Rash	£31.95
2.	The Immortal	£Call
3.	Devils Crash	£31.95
4.	Wonderboy V	£31.95
5.	Sonic The Hedgehog	£27.95
6.	EA Ice Hockey	£28.95
7.	Spiderman	£29.95
8.	Marvel Land	£28.95
9.	M.E.R.C.S / Commando II	£31.95
10.	Fatal Rewind	£27.95

Super Famicom Top 10

1.	Super Ghouls 'n' Ghosts	£48.95
2.	Castlevania IV / Dracula	£44.95
3.	Super EDF	£44.95
4.	Geoman The Warrior	£39.95
5.	U.N. Squadron	£39.95
6.	Super Tennis	£41.95
7.	Jerry Boy	£39.95
8.	Mario 4	£38.95
9.	Final Fight	£38.95
10.	Pilot Wings	£38.95

Game Gear Top 5

1.	Halley Wars	£21.50
2.	Magical Guy	£21.50
3.	Wagan Land	£21.50
4.	Outrun	£21.50
5.	Fantasy Zone Gear	£21.50

NEO-GEO Top 5

1.	ASO II Last Guardian	£103.95
2.	Burning Fight	£103.95
3.	Ninja Combat	£103.95
4.	Sengoku / War Dynasty	£103.95
5.	Blues Journey / Raguy	£103.95

Super Famicom Games

Jerry Boy (NEW)	£39.95
Actraisers	£33.50
Ys III (NEW)	£39.95
F-Zero	£34.95
Sim City	£38.95
Darius Twin	£39.95
Gradius III	£37.95
SD Great Battle	£35.95
Bomboozal	£28.95
Populous	£36.95
Hole in One Golf	£39.95
Augusta (3D) National Golf	£42.95
Pro Soccer	£43.95

Game Gear Games

Geo Stadium Baseball	£20.95
Super Golf	£20.95
Put & Putter Golf (NEW)	£20.95
Monaco GP	£18.95
Mickey Mouse	£19.50
GG Shinobi	£19.50
SKWEEK	£20.95
Kinetic Connection	£18.95
Psychic World	£18.50
G-Loc	£19.50

P.C. Engine Games

S.C.I. (Chase HQ)	£27.95
P.C. Kid II	£28.95
Final Soldier (NEW)	£29.95
Dragon Egg	£28.95
Hit The Ice	£29.95

We also have lots of used PC Engine games in stock many are now extremely rare so give us a call

PC Engine GT + Batteries + Any Game	£229.95
PC Engine Core Grafx II (PAL or SCART) + PSU + Any Game	£135.95

NEO-GEO Games

Nam 75	£89.95
Legend of Sucess Joe	£103.95
Magician Lord	£89.95
Cyberlip	£89.95
Baseball Stars	£89.95
Top Players Golf	£89.95
Riding Hero	£84.95
King of the Monsters	£103.95
Crossed Swords	£Call

Accessories

NEO-GEO Joystick	£40.95
Arcade Power Stick (MD)	£28.95
Pro 1 Joystick (MD)	£18.95
SG8 Turbo & Slo Mo Pad (MD)	£13.95
XE1-AP (Mega Joystick)	£35.95
XE-8	£23.95
Intelligent Power Stick	£32.95
J3 King Super Joystick (Famicom)	£63.95
PSU for Famicon, Game Gear, MD	£8.95
Japanese Converter	£7.95

Master Gear Converter

Now you can play master system games on your game gear !

£24.95

Game Gear Heavy Duty Power Pack

£31.95(GG) or £38.95 (GT)

PC GT Heavy Duty Power Pack

Rechargeable Portable Battery Pack
Including Charger / Power Supply Unit
Lasts Up To 5 Hours Per Charge

We Have Over 200 Master System Games to Clear ! Please Call...

Game Gear	£88.95
Game Gear + 1 Game	£116.95
Game Gear + 2 Games	£128.95
Game Gear PSU	£8.95

Samsung 14" R/C Scart Portable Colour Television £185.00

Consoles

Mega Drive (PAL or SCART) + PSU + Joypad	£ 93.95
Mega Drive With Either Magical Hat, ESWAT, Wonderboy III, Dick Tracy, or Moonwalker.....	£114.95
Mega Drive With Sonic the Hedgehog & ESWAT.....	£134.95
Super Famicom (SCART) + 2 Pads & PSU	£194.95
Super Famicom + 1 Game	£224.95
Super Famicom + 2 Games	£248.95
NEO-GEO (SCART) + Joystick + PSU + Memory Card	£287.95
NEO-GEO + 1 Game	£378.95

Many Used Games & Consoles in Stock Please Call

Orders Placed Before 4PM Will Be Despatched The Same Day

All Consoles Carry 12 Month Guarantee
All Handhelds Carry a 6 Month Guarantee

REVIEW

Take to the World Wrestling Federation ring and kick, punch and pin some monkey ass! This Gameboy adaptation of the mega American "sport" enables you to adopt the persona of either Mr Perfect, The Ultimate Warrior, Hulk Hogan, Macho King Randy Savage or Ted DiBiase - The Million Dollar Man!

Your objective in the game is to fight your way to the top of the World Wrestling Federation in pursuit of the coveted world title. To achieve this end, you face up to the rest of the WWF wrestlers featured in the game in a series of terrifying, but yet entertaining bouts (one or three falls, with or without a time limit - it's up to you).

Once you're in the ring, your aim is simply to force your opponent to stay on the canvas for three seconds. You can do this with a couple of methods. Firstly you can pin your opponent to the canvas (although if he's got enough energy he shrugs off your assault), or you can cause him so much damage that he'll keel over and not get up!

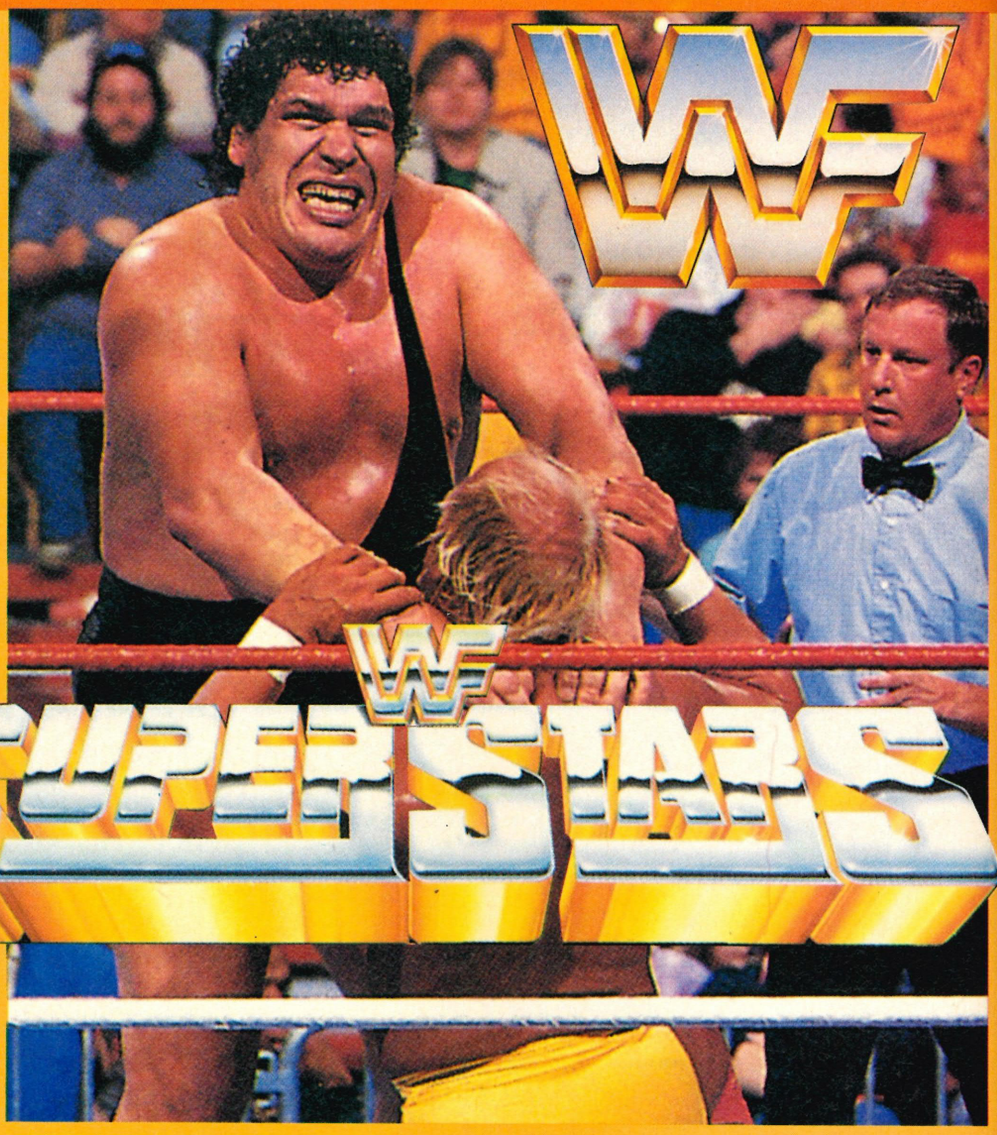

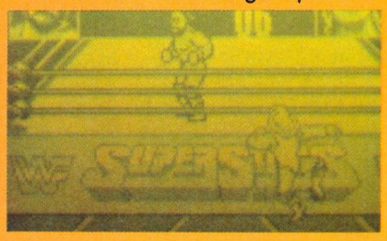

HEAD-TO-HEAD WRESTLING

Got your supa-groovy Gameboy head-to-head cable handy? Got a pal with a Gameboy and another WWF cart? Well, why not hook them up together for some two-player thrills 'n' spills. Rather than just participate in a tournament, this version of game is a simple one-on-one bout, with each player choosing their fave WWF wrestler!

COMMENT

JULIAN Unlike their real-life counterparts, the wrestlers in this game are complete pushovers and finishing the game is very easy. However, the two-player mode is absolutely brilliant and offers plenty of thrills 'n' spills. WWF fans should love it!

ACCLAIM £19.99

RATINGS

PRESENTATION	90%
GRAPHICS	81%
SOUND	80%
PLAYABILITY	90%
LASTABILITY	85%
OVERALL	85%

1-2 PLAYERS

COMMENT

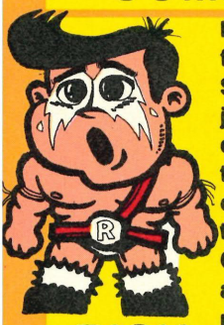

RICH It's very easy to finish, but WWF Superstars is just great fun - especially when taking part in a one-on-one two-player bout. Classy graphics and decent playability make this one to check out and pronto!

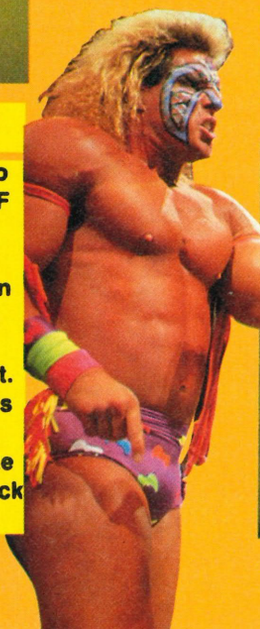

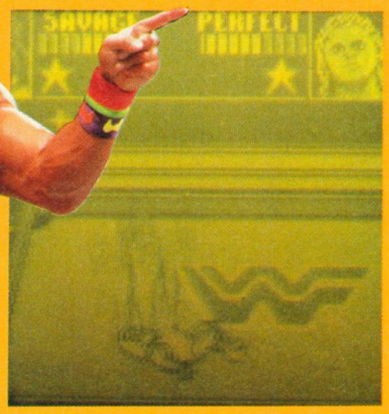

TRADE ENQUIRES WELCOME
IF YOU WISH TO MAKE YOUR OWN PACK UP CALL AND SEE IF IT'S POSSIBLE!

GAMEPLAY

"TIME TO GET SERIOUS"

081 - 763 - 0212

ALL GOODS ORDERED BEFORE 4.00PM WILL BE WITH YOU NEXT DAY NO FAIL !

	NEXT DAY	2-3
DELIVERY RATES: CONSOLES	£10	£6
GAMES	£5	£2
ACCESSORIES	ASK	ASK

CONSOLES

MEGADRIVE

GP1 MEGADRIVE + THE IMMORTAL + TURBO PAD 145
GP2 MEGADRIVE + THE SHADOW OF THE BEAST, TURBO JOYPAD 147
GP3 MEGADRIVE + DONALD DUCK + TURBO PAD 145
GP4 MEGADRIVE + ANY FROM STREETS OF RAGE, TURRICAN, ROAD RASH, WRESTLE WAR 124

GP5 AWESOME OFFER !!! MEGADRIVE , THE IMMORTAL + SHADOW OF BEAST + ARCADE POWER STICK + TURBO PAD £199 !

GAMEGEAR

GP6 GAMEGEAR + NINJA GAIDEN + PSU + DELUXE CARRY ALL 118
GP7 GAMEGEAR + PSU + TRAVELLER CASE 115
GP8 GAMEGEAR + ANY FROM : NINJA GAIDEN , GRIFFIN , PONGS 105

MASTER II

GP7 MASTERII PLUS ....CALL
GP8 MASTER II + ALEX KID IN MIRACLE WORLD + SONIC 85
GP9 MASTER II + ALEX KIDD IN MIRACLE WORLD + JOYPAD 56

(1) ALL OUR GAMES ARE AMERICAN / ENGLISH UNLESS OTHERWISE STATED & WILL PLAY ON ALL JAPANESE / AMERICAN / ENGLISH MEGADRIVES. ALL USA NES GAME WILL WORK ON CONVERTED NINTENDOS

GAMEBOY

GP10 GAMEBOY + BUGS BUNNY II OR HOME ALONE 79
GP11 GAMEBOY + GREMLINS II 77
GP12 GAMEBOY + ANY FROM WWF, CASTLEVANIA, DUCKTAILS, MEGAMAN 76

FAMICOM

GP13 FAMICOM (PAL) + CASTLEVANIA OR CAVEMAN NINJA + 2 OTHER GAMES (SUBJECT TO STOCK) 340
GP14 FAMICOM (PAL) + 2 GAMES OF CHOICE (SUBJECT TO STOCK) 299
GP15 FAMICOM (SCART) + ANY GAME 225
GP16 SUPER FAMICOM (SCART ONLY) USA + MARIO III 199

LYNX

GP17 LYNX II + VIKING CHILD 119
GP18 LYNX + SCRAPY YARD DOG OR CHEQUERED FLAG 109
GP20 LYNX II + ANY FROM NINJA GAIDEN , APB, WARBIRDS, TURBO SUB 105

ACCESSORIES

MEGADRIVE

GP20 ARCADE STICK 35
GP21 TURBO PAD 14
GP22 POWERBASE CONVERTOR 30
GP23 JAPANESE CONVERTOR 15
GP24 PSU 12
GP25 DUST COVER 5
GP26 CARRY CASE 14

MASTER

GP27 LIGHT GUN 25
GP28 JOYSTICK 10
GP30 PSU 12
GP31 PAD 15

GAMEGEAR

GP32 TV ADAPT ....CALL
GP33 MASTERGEAR 30
GP34 BATTERY PACK 40
GP35 CIG ADAP 15
GP36 MAGNIFER 13
GP37 DULUXE CARRY ALL 16
GP38 TRAVELLER 13
GP40 DELUXE CARRY CASE 14
GP41 CLEANING KIT 8

GAMEBOY

GP42 BATTERY PACK 20
GP43 MAGNIFER 7
GP44 NUBY LIGHT 10
GP45 LIGHTBOY ....CALL
GP46 ILLUMINATOR 10
GP47 PSU 10
GP48 CARRY ALL 13
GP49 PLAY AND GO 12
GP50 PORTABLE CARRY ALL 13
GP51 BUM BAG 12
GP52 TOTE 10
GP53 RADDE GUN ....CALL

LYNX

GP54 CARRY CASE ....CALL
GP55 PSU ....CALL
GP56 BIG ADPT ....CALL
GP57 TUNVISOR (RD LYNX ONLY) ..CALL

Nintendo

POWER GLOVE

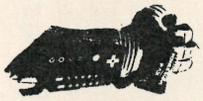

THE POWER GLOVE WILL WORK ON ANY UK NINTENDO AND RUN ANY GAME. CONVERT YOUR NES FOR ONLY £20 & PLAY LATEST GAMES FROM USA , SEND CONSOLE ONLY, ADDRESS AT BOTTOM OF PAGE.

126 BRIGHTON ROAD, COULSDON, SURREY, CR5 2ND

GAMES

MEGADRIVE

GP88 THE IMMORTAL 37
SHADOW OF THE BEAST 38
QUACKSHOT (DONALD DUCK) 35
STAR CONTROL 38
SPEEDBALL II (SCART ONLY) 37
FATAL REWIND 35
MIKE DITKA 35
PHANTASY STAR III 44
ROAD BLASTER 30
MARVEL LAND 36
SHINNING IN DARKNESS 44
TRAMPOLINS TERROR 30
VAPOUR TRAIL 38
MIGHT & MAGIC 38
MERCS II 33
THE FAERY TALE 33
STREETS OF RAGE 33
TOE JAM & EARL 33
TURRICAN 30
MS PACMAN 30

GAMEGEAR

JOE MONTANA 25
STRIDER 21
NINJA GAIDEN 21
GALAGA 91 21
SOLITAIR POKER 20

MASTER

SONIC 27
BUBBLE BOBBLE 27

GAMEBOY

83 HOME ALONE 23
84 BUGS BUNNY II 22
85 ALTERED SPACE 22
86 MEGAMAN II 22
87 ATOMIC PUNK 20
88 FINAL PHANTASY II 25
89 GREMLINS II 22
90 SPOT 20
91 MICKEYS CHASE 21
92 NFL FOOTBALL 19
93 CEASAR PALACE 22
94 FONTIFIELD ZONE 20
95 DUCK TAILS 22
96 GAUNTLET II 22
97 CASTLEVANIA II 22
98 BLADES OF STEEL 22

NES (USA)

100 MARIO II 35
101 WRESTLE MANIA CHALLENGE ..40
102 ROBO COP II 35
103 MEGAMAN II 35
104 DOUBLE DRAGON III 35
105 LITTLE MERMAIDS 40
106 BUGS BUNNY 35

FAMICOM

107 NINJA CAVEMAN 50
108 CASTLEVANIA III 50
109 GHOULS N GHOSTS 45
110 GOEMAN THE WARRIOR 45

LYNX

110 VIKING CHILD 29
112 SCRAPYARD DOG 28
113 NINJA GAIDEN 28
114 CHECKERED FLAG 28
115 WARBIRDS 28
116 APB 28
117 BILL & TEDS ....CALL

COMING SOON !!!

MEGADRIVE
F-22, ROBOCOP, GOLDEN AXE II, PIT FIGHTER, PREDATOR, TERMINATOR, SIMPSONS, WRESTLING SUPERSTARS, SLAUGHTER SPORT, MASTER OF MONSTERS, KILLING GAME SHOW, STREET FIGTER II (CD ROM)

GAMEGEAR
BERLINWALL, POPILS CHESSMASTER, SPACE HARRIER, GOLDEN AXE, SIMPSONS.

GAMEBOY
HUDSON HAWKS , BATTLETOADS, ADAMS FAMILY, PITFIGHTER, TUURICAN, TERMINATOR, SIMPSONS, GHOSTSBUSTERS II, TOM & JERRY.

EARLY ORDERS ARE WELCOME !
SOME OF THESE GAMES MAY BE IN STOCK. PLEASE CALL, PRICE TBA

ADVERTISING INDEX

ACCOLADE ....PAGES 52,53
ADVANCED CONSOLES ENT ....PAGE 59
ARCADE SOFTWARE ....PAGE 155
AXE DIRECT ....PAGE 39
CAMBRIDGE CONSOLES ....PAGE 155
CENTRESOFT ....PAGE 75
BI-SOFT ....PAGE 176
CES ....PAGE 145
CLICK ....PAGE 161
CONSOLE CONCEPTS ....PAGE 190
CONSOLE PLUS ....PAGE 184
CRAZY CONSOLES ....PAGE 131
DATEL ....PAGE 135
DREAM MACHINES ....PAGE 167
DISCOUNT CONSOLES ....PAGE 119
ELECTRO ....PAGE 81
ELECTRONIC ARTS ....PAGES 2,3
FANTASIA ....PAGE 64
GAMES GALORE ....PAGE 191
GAME PLAY ....PAGE 169
GUIDING LIGHT ....PAGE 54
GAME & SOFTWARE ....PAGE 72
IAN WRIGHT ....PAGE 176
ICE ....PAGE 173
INSTAMEC ....PAGE 131
KC'S ....PAGE 176
KINGBIT GAMES ....PAGE 39
KONAMI ....PAGE 29
MB GAMES ....PAGES 15, 69
MEDIA DIRECT ....PAGE 99
MEDLANTIC ....PAGE 145
MEGACOM ....PAGE 185
MEGAPHONE ....PAGE 151
MEGAMIX ....PAGE 185
MEGAWARE ....PAGE 123
MINDSCAPE ....PAGE 31
MODEL AERODROME ....PAGE 131
MVL ....PAGE 173
OCEAN ....PAGE 18,19
ORIENTAL CONNECTION ....PAGE 126
PHILLIPS ....PAGE 115
PLEISURE WORLD ....PAGE 51
PREMEIR CONSOLES ....PAGE 134
PRO GAMES ....PAGE 72
RAVEN GAMES ....PAGE 25
SEGA ....PAGES 89,90,97,108
SHAFWARE ....PAGE 72
SOLID GOLD EXCHANGE CLUB ....PAGE 139
SOFTCELL ....PAGE 123
SHEKANA ....PAGE 73
SPECIAL RESERVE ....PAGES 10,11
THATZ ENTERTAINMENT ....PAGE 192
TEKMAGIC ....PAGE 196
TELEGAMES ....PAGE 54
TOKYO JOES ....PAGE 126
TOYSRUS ....PAGE 16
ULTIMATE ENT ....PAGE 54
UNIVERSAL SOFTWARE ....PAGE 126
US GOLD ....PAGES 46,47
VIDEO GAMES SWAP ....PAGE 176
VILLIAGE WAY ....PAGE 55
WACKY WORLD ....PAGE 123
WHIZZ KID ....PAGES 194,195

* *

YOU TOO COULD HAVE A T'SHIRT LIKE OURS

With Winter upon us we thought it high time you got an official Mean Machines T'shirt.-You might freeze yer rollocks off but you'll look even cooler in one of these.

Only available by responding to this ad, the official Ltd Edition Mean Machines T shirt is available in adult sizes Ex large, large and medium.

Send cheques or postal orders (no cash) for £5.99 (inc p+p) to Mr. Mean Machines T'shirt Offer,PC Wise, Unit 3, Merthyr Industrial Park, Pentrebach, Merthyr Tydfil, Mid Glamnorgan. CF48 4DR.

Please send me _____ fab T-shirt(s) to:

Name _____

Address _____

_____

Tel. _____

Cheque ❑ Postal Order ❑ (enclosed)

For the amount of: _____

Size (please tick) **Ex Large ❑ Large ❑ Medium ❑**

Allow up to 28 days delivery

We've got five prizes of £200.00 worth of console software on offer in this mega competition. It's a bit of a strange one - we want you to tick the relevant boxes below (make sure you read the questions before answering). Why? So we can look at all the views and suggestions you put below, and make MEAN MACHINES even better, of course! When you've finished ticking the relevant boxes, we want you to carefully remove this page from the magazine, pop it into an envelope and send it off to: MEAN MACHINES QUESTIONNAIRE, PRIORY COURT, 30-32 FARRINGDON LANE, LONDON, EC1R 3AU. The closing date is Jan 2nd. After that day we'll be looking at all the questionnaires - and the first five pulled out of the sack will win their senders the prizes!

£100 WORTH OF SOFTWARE UP FOR GRABS!

NAME.....

ADDRESS.....

.....

.....

.....

AGE.....

SEX

- MALE ☑
- FEMALE ☐

WHAT MACHINE(S) DO YOU OWN?

- AMIGA ☐
- AMSTRAD ☐
- ATARI ST ☐
- C64 ☐
- GX4000 ☐
- GAMEBOY ☐
- GAME GEAR ☐
- LYNX ☐
- MEGADRIVE ☑
- NINTENDO ☐
- PC COMPATIBLE ☐
- PC ENGINE ☐
- SEGA ☑
- SPECTRUM ☐
- SUPER FAMICOM ☐

WHAT MACHINE (IF ANY) ARE YOU INTENDING TO BUY IN THE NEXT SIX MONTHS?

- AMIGA ☐
- AMSTRAD ☐
- ATARI ST ☐
- C64 ☐
- GX4000 ☐
- GAMEBOY ☐
- GAME GEAR ☐
- LYNX ☐
- MEGADRIVE ☑
- NINTENDO ☐
- PC COMPATIBLE ☐
- PC ENGINE ☐
- SEGA ☐
- SPECTRUM ☐
- SUPER FAMICOM ☐

HOW MANY GAMES DO YOU BUY PER MONTH?

- 1 ☑
- 2 ☐
- 3 ☐
- 4 ☐
- 5+ ☐

WHEN YOU BUY A GAME, WHAT INFLUENCES YOU THE MOST?

- GOOD REVIEW IN MEAN MACHINES ☑
- ADVERTISING ☐
- FRIEND'S RECOMMENDATION ☐
- SEEING IT ON DISPLAY IN SHOP ☐
- 'COS IT'S A COIN-OP CONVERSION OR A GAME OF A FILM ☐

THE MAGAZINE

WHEN DID YOU FIRST START BUYING MEAN MACHINES?

ISSUE NUMBER ....7.....

HOW MANY PEOPLE READ YOUR COPY OF MEAN MACHINES?

.....2.....

PLEASE MARK THE FOLLOWING MAGAZINE SECTIONS OUT OF 10 (1=VERY BAD 10=BRILLIANT)

- COVERS ☐
- CONTENTS ☐
- EDITORIAL ☐
- NEWS ☐
- NEWS FROM USA ☐
- NEWS FROM JAPAN ☐
- YOB'S MAILBAG ☐
- JAZZA'S Q+A ☐
- TIPS ☐
- CHARTS ☐
- NEXT MONTH ☐
- YOB'S GOSSIP ☐
- HOTLINES ☐
- COMPETITIONS ☐
- REVIEWS ☐
- PREVIEWS ☐

IS THE TEXT IN THE REVIEW

- TOO LONG ☐
- TOO SHORT ☐
- JUST RIGHT ☑

WHEN MEAN MACHINES REVIEWS A GAME, ARE THE RATINGS USUALLY

- TOO HIGH ☐
- TOO LOW ☐
- JUST RIGHT ☑

ARE THE SCREEN SHOTS

- TOO FEW ☐
- TOO MANY ☐
- JUST RIGHT ☑

IS THE RATING SYSTEM

- BRILLIANT ☑
- REASONABLE ☐
- POOR ☐

ARE MEAN MACHINES COVERS

- GREAT ☑
- ALRIGHT ☐
- BAD ☐

IF MEAN MACHINES WAS THE SAME SIZE AS THIS CHRISTMAS SPECIAL EVERY MONTH (196 PAGES) AND ALSO COST THE SAME (£2.50), WOULD YOU STILL BUY IT REGULARLY?

- YES DEFINITELY 'COS THE EXTRA PAGES ARE WORTH IT ☑
- NOT REGULARLY 'COS OF THE EXPENSE ☐
- NO WAY - IT'S JUST TOO EXPENSIVE ☐

IF YOU THINK £2.50 IS TOO EXPENSIVE, WHAT WOULD YOU PAY FOR A 196-PAGE MAGAZINE? BE HONEST!

- £2.40 ☑
- £2.30 ☐
- £2.20 ☐
- £2.10 ☐
- £2.00 ☐

WHAT OTHER MAGS DO YOU READ/BUY?

- ACE ☐
- CLUB NINTENDO ☐
- GAMES-X ☐
- SEGA POWER ☐
- GAME ZONE ☐
- ZERO ☐
- SEGA PRO ☐
- COMPUTER AND VIDEO GAMES ☐

IF YOU BUY OR READ ANY OF THE ABOVE MAGAZINES HOW WOULD YOU RATE THEM (1=VERY BAD 10=BRILLIANT)? BE HONEST!

- ACE ☐
- CLUB NINTENDO ☐
- GAMES-X ☐
- SEGA POWER ☐
- GAME ZONE ☐
- ZERO ☐
- SEGA PRO ☐
- COMPUTER AND VIDEO GAMES ☐

DO MEAN MACHINES REVIEWS INFLUENCE YOU WHEN YOU BUY A GAME?

- ALL THE TIME ☑
- SOMETIMES ☐
- NEVER ☐

WHAT DO YOU THINK OF THE HOLOGRAM ON THE FRONT OF THE MAGAZINE?

- BRILLIANT ☑
- ALRIGHT ☐
- POOR ☐

NOSEY BITS

WHAT ELSE DO YOU BUY REGULARLY?

- RECORDS/CDS/TAPES ☐
- SWEETS/CRISPS ☐
- CLOTHES ☑

WHAT DO YOU DO IN YOUR SPARE TIME (TICK AS MANY BOXES AS YOU LIKE)?

- WATCH TELLY ☑
- HIRE VIDEOS ☑
- LISTEN TO RECORDS ☐
- GO SHOPPING ☐
- VISIT CINEMA ☑
- GO TO CONCERTS ☐
- PLAY SPORTS ☑

IF YOU WERE OPENING A BANK ACCOUNT, WHICH ONE WOULD YOU GO TO?

- NATWEST ☐
- LLOYDS ☐
- BARCLAYS ☑
- MIDLAND ☐
- GIROBANK ☐

WHAT WOULD YOU LIKE TO SEE IN MEAN MACHINES (TICK AS MANY BOXES AS YOU LIKE)?

- MORE MASTER SYSTEM COVERAGE ☑
- MORE NINTENDO COVERAGE ☐
- MORE MEGADRIVE COVERAGE ☐
- MORE GAMEBOY COVERAGE ☑
- MORE GAME GEAR COVERAGE ☑
- MORE SUPER FAMICOM COVERAGE ☑
- COMPLETE SOFTWARE LISTS IN THE BACK OF THE MAGAZINE ☐
- SPECIAL FEATURES ☐
- ARCADE COVERAGE ☑
- FEATURES ON CD-ROM MACHINES ☑
- FILM/VIDEO NEWS ☐

WOULD YOU LIKE TO JOIN A MEAN MACHINES CLUB?

- YES ☑
- NO ☐

IF YES, WHAT WOULD YOU SAY WOULD BE A FAIR PRICE FOR A YEAR'S MEMBERSHIP IF IT INCLUDED SPECIAL NEWSLETTERS/MEMBERSHIP CARDS AND OTHER GOODIES?

- £2.00 ☐
- £5.00 ☑
- £10.00 ☐

ICE

INTERNATIONAL COMPUTER ENTERTAINMENT
THE COOLEST NAME IN COMPUTER RETAILING
* HONG KONG * EUROPE *
A PART OF THE MEGAHIRE GROUP
" ONE OF EUROPES LARGEST SUPPLIERS OF TV VIDEO GAMES.

CALL OUR HOTLINES:
0709 881873
0302 751428
OPEN MON - SAT 9 - 5.30

PRICES ARE FOR MAIL ORDER ONLY!

SHOP PRICES MAY VARY !!

MEGADRIVE C.D. ARRIVES UK 15TH DECEMBER

LATEST SEGA MEGADRIVE GAMES

DONALD DUCK (UK) ...WE HAVE STOCK FROM 12TH NOV
" BEST GAME YET ON THE MEGADRIVE CALL FOR LATEST PRICES "
BARE KNUCKLE!.....ALSO MASSIVE STOCK 31.00
IMMORTAL, TOE JAM + EARL , F22 ,
INTERCEPTOR.....CALL FOR LATEST PRICES
INDIANA JONES.....NOV 12TH RELEASE
BEAST WARRIOR.....NOV 20TH RELEASE
DOUBLE DRAGON.....NOV 20TH RELEASE
E.A. HOCKEY, MERCS, ALIEN STORM, OUTRUN, SPECIAL CHRISTMAS STOCKS, SPECIAL PRICES CALL FOR OUR FULL OF NEW - USED MEGADRIVE GAMES.
DON'T MISS OUT THIS CHRISTMAS, WE HAVE SOME OF THE LARGEST STOCKS OF MEGADRIVE GAMES IN EUROPE AND IN SOUTH EAST ASIA. **WE REALLY ARE INTERNATIONAL COMPUTER ENTERTAINMENT**

SUPER FAMICOM GAMES

CASTLEVANIA 48.90
GHOULS N GHOSTS 44.90
JOE + MAC.....DEC
LEGEND OF ZELDA.....NOV 23RD
CALL FOR LATEST PRICES OF ALL SUPER FAMICOM TITLES, SUPPLIED DIRECT FROM OUR HONG KONG OFFICE. WE GOT THE GAMES FIRST:-

SPECIAL CHRISTMAS OFFER
SUPER R-TYPE.....37.90
F-ZERO.....33.90
ACTRAIZER.....32.90

MASTER SYSTEM CARTS USED:

PSYCHO FOX.....15.00
MICKEY MOUSE 15.00
OUTRUN.....13.90
CALL FOR A LIST OF OUR USED TITLES. WE URENTLY NEED YOUR USED GAMES AND MACHINES - CALL FOR BEST PRICES.
USED MEGADRIVE CARTS.....FROM 10.00
USED MASTER SYSTEM CARTS.....FROM 7.00

JOIN THE ICE EXCHANGE SERVICE.
MEGADRIVE CARTRIDGES EXCH.....FROM 2.50
MASTER SYSTEM CARTS EXCH.....FROM 2.00

EXPANDING THROUGH RECOMMENDATION INTO THE FAR EAST!
IMPORTERS AND EXPORTERS OF ALL ENTERTAINMENT CONSOLES + CARTRIDGES.

** HONG KONG * HONG KONG **
HONG KONG OFFICE NOW OPEN !
STRICKTLY TRADE ONLY !
WORRIED ABOUT NOT HAVING A REGULAR SUPPLY DURING THE CHRISTMAS RUSH ? THEN CALL US.
WE OFFER SUPERB SERVICE AND PRICES YOU WON'T BELEIVE.
WE HAVE THOUSANDS OF CARTRIDGES IN STOCK FOR ALL FORMATS. THIS IS YOUR CHANCE TO DEAL DIRECTLY WITH HONG KONG WITHOUT THE RISK AND LANGUAGE BARRIER.
REGISTERED OFFICE:
ICE DISTRIBUTION
MR J P COOPER
7TH FLOOR, WANG KEE BUILDING
34 - 37 CONNAUGHT ROAD,
CENTRAL, HONG KONG.
TEL: 010 852 8595605
FAX: 010 852 8595605
FAX: 010 852 8583398
WE ARE THE FIRST TO GET THE LATEST RELEASES, CALL US FOR THE SCHEDULE TO CHRISTMAS !
** HONG KONG * HONG KONG **

Access
SEND CHEQUES OR POSTAL ORDERS TO:
ICE, 6 CLEVELAND STREET,
DONCASTER TOWN CENTRE
SOUTH YORKSHIRE
PLEASE ADD £1 PER GAME AND £5 PER CONSOLE POSTAGE + PACKAGING
VISA

HOTLINES :- 0302 340079 OR 0709 881873
"WE DO NOT ONLY HAVE A MAIL ORDER SERVICE, WE ALSO HAVE TWO MAJOR RETAIL OUTLETS AND A DISTRIBUTION CENTRE IN HONG KONG. HOW MANY OF THE " COMPANIES" IN THIS VERY MAGAZINE CAN OFFER SUCH A SERVICE - THE SILENCE IS DEAFENING."
WARNING
MUMS + DADS DON'T GET CAUGHT OUT THIS CHRISTMAS. CHOOSE YOUR MAIL ORDER COMPANY WITH CARE - NOT ALL ARE AS THEY SEEM!
ALL OUR GOODS ARE GUARANTEED!

NEO GEO

WE NOW HAVE A TRUE PAL I NEO GEO SYSTEM THAT PLUGS STRAIGHT INTO THE BACK OF A CONVENTIONAL TV. THIS IS DEFINATELY ONE FOR THE POSERS! CALL OUR SHOPS FOR THE LATEST PRICE..
THE NEO GEO , BIGGER , BADDER , BETTER!
WE STOCK ALL THE OLDER TITLES PLUS THESE NEW ARRIVALS DUE SOON:-

EIGHT MAN	NOV	MUTATION NATION	DEC
ROBO ARMY	DEC	SOCCER BRAWL	DEC / JAN
LATEST PRICES		ON REQUEST	

ICE , RETAIL OUTLETS
17 DONCASTER RD
GOLDTHORPE
ROTHERHAM
SOUTH YORKSHIRE
TRADE ENQUIRES
CALL : - 0302 340079

CALL US FOR LATEST PRICES ON OLDER GAMES

SEGA MEGADRIVE SPECIAL OFFERS
ALL OUR MACHINES CARRY A FULL YEAR WARRANTY, ALL OUR MEGADRIVES ARE MODIFIED TO RUN ALL EUROPEAN, AMERCIAN AND JAPANESE CARTRIDGES.
SEGA MEGADRIVE + 1 GAME (MICKEY MOUSE OR MAGICAL HAT OR A CHOICE OF 5 OTHER TITLES) £124.99
SEGA MEGADRIVE "CUTE FUN PACK" (MEGADRIVE + SONIC THE HEDGEHOG + MAGICAL HAT + GHOSTBUSTERS) £169.90
SEGA MEGADRIVE " GIVE AWAY PACK" (MEGADRIVE PLUS ANY THREE GAMES FROM OUR LIST i.e SONIC THE HEDGEHOG + WRESTLE WAR + ALIEN STORM).....£194.99

THE NAME IN MAIL ORDER YOU CAN TRUST!

WHEN YOU WANT TO BUY FROM A SHOP WITH MAIL ORDER FACILITIES BUY FROM

M . V . L SOFTWARE

Access
BARCLAYCARD VISA

TEL: 0354 56433
OR FAX: 0354 660861 OPEN UNTIL 10PM EVERY NIGHT

ENGLISH MEGADRIVE WITH ALTERED BEAST + UK / JAP CONVERTOR £129.99
AS ABOVE WITH 2ND HAND CART £134.99
ABOVE WITH CHOICE FROM 20 GAMES.....£144.99

JAPANESE MEGADRIVE £109.99
AS ABOVE WITH ANY 2ND HAND CART £118.99
ABOVE WITH CHOICE FROM 20 GAMES.....£125.99
SUPER NES WITH 2 GAMES (USA) £279.99
JAP / USA ADAPTOR 2 WAY.....£24.99

SEGA MASTER SYSTEM II.....£59.99 SEGA MASTER II+ £89.99

SEGA GAMEGEAR.....£97.99 MASTER GEAR CONVERTOR £29.99
AS ABOVE WITH GAME .....£118.99 WIDE SCREEN.....£17.99

GAMES & ACCESSORIES AVAILABLE

NINTENDO NES AND GAMES * GAMEBOY.....CALL SUPER FAMICOM AND GAMES.....CALL

WANT TO PART EXCHANGE YOUR OLD CONSOLE AND / OR GAMES THEN TRY OUR PART EXCHANGE SERVICE

ACCESSORIES - BLANK DISKS - JOYPADS - JOYSTICKS - SOFTWARE

AMIGA AMSTRAD ATARI LYNX
COMMODORE 64 ATARI ST SPECTRUM

JUST S SELECTION OF WHAT WE DO, ALL ENQUIRES WELCOME
FAST & FRIENDLY SERVICE, TRADE ENQUIRES WELCOME. TEL: 0354 661066

P&P £1 SOFTWARE, £8 HARDWARE 24HR SERVICE, £6 ORDINARY INSURED POST.
CALLERS WELCOME TO THE SHOP UNTIL 10PM
CHEQUES / PO'S TO:
"MVL" , WHITEHART BUILDING, NENE PARADE, MARCH, CAMBS, PE15 8PH

REVIEW

Dark C

The word is that the Black Knight has escaped from jail! For the last couple of months, he's been held in the darkest and dankest dungeon of them all, pending his execution. But now he's free, ready to commit atrocities aplenty. Not surprisingly, the medieval world is very upset by this development and many men are dispatched to seek out the whereabouts of the dark one. After many weeks of searching, the Black Knight is finally located at the eponymous Dark Castle, well known place for non-evil citizens of the kingdom to die hideous and grotesque deaths.

You are the sole adventurer who dares set foot inside the Dark Castle - represented graphically in this game by a side-on platform-based environment. Your immediate aim on each screen is to use your superior agility and jumping prowess to reach the exit, where more challenges await on a fresh screen. Unfortunately, making this task a tad more difficult are the masses of enemy sprites just waiting to cause you some grief. Luckily, your dimension-warping trousers can carry over 50 rocks at once which are used to stone your opponents to death!

Your overall objective is to find the Shield of Protection and as many other mystical items as possible with which to fight the Black Knight. Only then can you tread the perilous path to the Black Knight's lair...

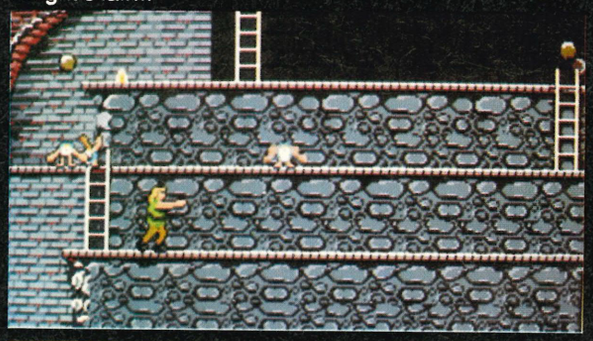

STICKY-OUT POINTY BITS FOR THE MAIN PIC

GUARANTEED TROUBLE: This set of rooms should be your first choice when setting foot in the Dark Castle. Here, you find all sorts of trouble which help hone your skills for the major quest ahead!

QUEST FOR THE BLACK KNIGHT: Follow this path of extreme danger to track down and finally destroy the evil Black Knight!

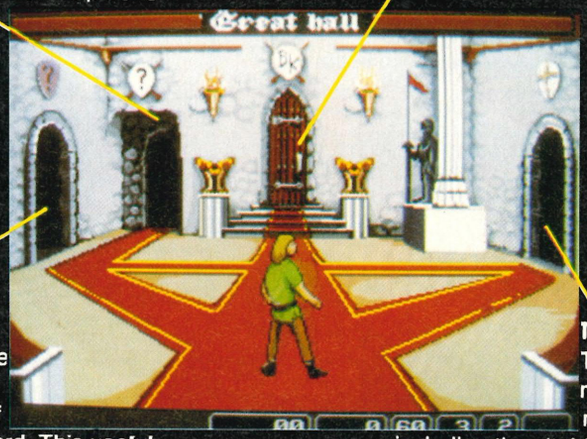

FIREBALL WAREHOUSE: Complete this mini-quest and the fireball spell is yours, courtesy of Mordamir the wizard. This useful item turns all your rocks into fireballs!

THE LABYRINTH: This a-mazing maze contains many secrets - including the vital Shield of Protection. Collect this to make your quest far safer.

COMMENT

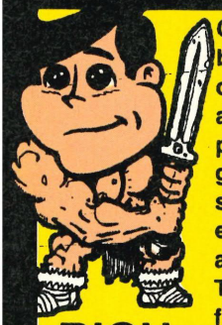

RICH

Oh my word! Dark Castle takes me back to the days when no one could program the Amiga properly and instead came out with pathetic platform games with deformed graphics and gratuitous sampled sound. Funnily enough, that's exactly what Dark Castle is. There are no original ideas on offer here. The platform game is fundamentally simple and the graphics are truly bad, with tiny, ill-defined sprites wobbling around Spectrum-esque backdrops. The control method is really awful, with very unresponsive action. The method used to change the direction of firing is slow and makes for many a frustrating death. One thing's for sure - the hero in this game is a real weed. Even touching a small rat results in a violent and sudden death. Dark Castle's only redeeming feature is the sound - the sampled effects are pretty good. However, that factor apart, I can't recommend this sad effort at all.

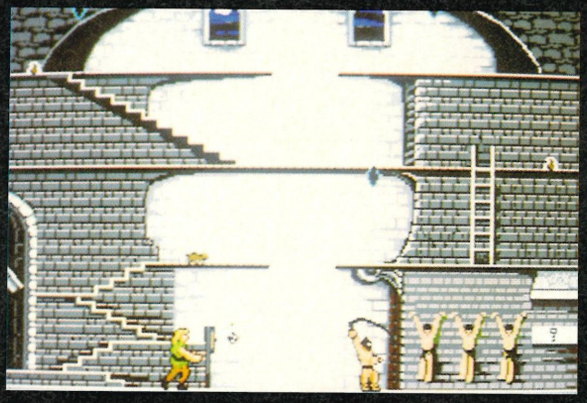

GETTING YOUR ROCKS OFF

Your only form of offense comes from the rocks secreted about your person. Whilst standing still, using UP and DOWN on the joypad changes the angle your adventurer throws these solid objects. Pressing the C button sends them speeding along the chosen trajectory.

Castle

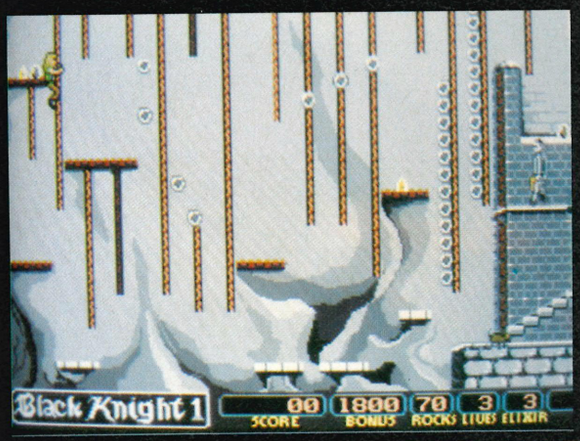

SUPA SOUND

By now you've probably scoped out the ratings box and discovered that Dark Castle isn't actually very good. However, the sampled sound is great. Our hero grunts, groans and makes other noises depending on his condition. Each of the meanies also make their own noise - our fave must be the strange monkey-like creatures that scream "Ni-ni-ni-ni-ni!" for no apparent reason!

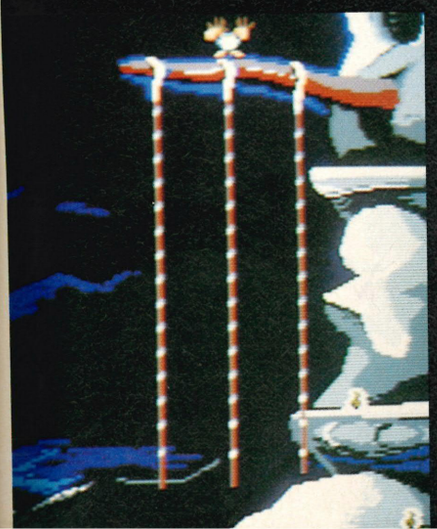

COMMENT

JULIAN

This game is so bad, criticising it is like kicking a sad, retarded cripple while he's down. Apart from the laughable sampled sound, everything about it is diabolical. The graphics look like they've been lifted from a particularly crap Master System game - well, look at the screenshots and agree. What you can't see, though, is the movement of the rubbish zombie sprites. These hobbling hunchbacks have very dubious appendages which become erect when you approach. Quite what they are is difficult to ascertain due to the fact that they're so badly drawn, so I'd better not ponder any further. Gameplay? Well, where is it, that's what I want to know. It's challenging, but for all the wrong reasons. You spend most of your time battling the stupid control method, rather than the baddies. The way you throw stones is pathetically slow, and the collision detection is so dodgy it had me yelling with frustration. Within a few hours I'd had enough, and Dark Castle was dumped. If a gameplayer went to hell, this is the game he'd be made to play.

BY: 360

PRICE: £34.99

RELEASE DATE: OCTOBER
GAME DIFFICULTY: TOUGH
LIVES: 3
CONTINUES: INFINITE
SKILL LEVELS: 3
RESPONSIVENESS: SAD

1 PLAYERS

PRESENTATION 54%

Little in the way of options or pretty screens to look at.

GRAPHICS 25%

Sad, malformed sprites and backdrops more suited to an aged Master System game.

SOUND 71%

A sad rendition of classical music (which can be turned off), but some pretty fabby samples to liven things up a bit.

PLAYABILITY 29%

A silly control method and unresponsive controls make this very difficult to get into.

LASTABILITY 14%

It doesn't take long for the dodgy controls and awful collision detection to put you off playing this for good.

OVERALL 23%

Apart from the comedy appeal of owning the worst Megadrive game yet, there's no point in buying this awful, unplayable game.

VIDEO GAMES SWAP (UK)

WHY BUY ANOTHER VIDEO GAME WHEN YOU CAN SWAP FOR ONLY £3.50 (inc. 1st class postage)?

SEGA, NINTENDO, ATARI, GAME BOY, GAME GEAR, LYNX ETC. - CARTRIDGES ONLY

NAME ..... ADDRESS .....

		VIDEO GAME TO SWAP	1st CHOICE SWAP (EQUAL VALUE)	2nd CHOICE SWAP (EQUAL VALUE)	3rd CHOICE SWAP (EQUAL VALUE)
£3.50	1				
£7.00	2				
£10.50	3				

INSTRUCTIONS Fill in order form for up to 3 games. Choose swaps of the same value. Make out cheque / PO for £3.50/£7.00/£10.50 payable to VIDEO GAME SWAP (UK). Put all items from checklist into the game's protective plastic case. Place in envelope or wrap in brown paper, and post to: VIDEO GAMES SWAP (UK), 5 CHATSWORTH ROAD, HAZEL GROVE, STOCKPORT SK7 6BH. CHECKLIST Please make sure you enclose the following: CARTRIDGE ☑ GAME INSTRUCTIONS ☑ ORDER FORM ☑ CHEQUE / PO ☑

CUT OUT OR PHOTOCOPY THIS ORDER FORM

BI - SOFT

TEL: 021 444 1745 FAX: 021 459 5538

YOU'VE TRIED THE REST - WHY ? !!!

****

BIRMINGHAMS MEGADRIVE FRIENDLIEST MANIACS SERVICE FOR EVERYWHERE

****

ALL MEGADRIVES SWAPS £4.50

CARTS AND CONSOLES

NEW TITLES. SWAP SHOP. PART EXCHANGE. FREE MEMBERSHIP

MOBILE SWAP SHOP SERVICE AVAILABLE ON REQUEST WITHIN BIRMINGHAM AREA

CALL TODAY FOR OUR LATEST PRICES

MON - FRI 4.30 - 8PM SAT 9 - 4PM

MAIL ORDER ONLY

51 CHINN BROOK ROAD, BILLESLEY, BIRMINGHAM B13 OLU

TO ADVERTISE IN *MEAN MACHINES* CONTACT MARTHA MOLOUGHNEY OR MARIA LAWLOR **ON 071 251 6222**

TOMB OF DEATH

CAN YOU SURVIVE IN THE DARK LABYRINTH DEFEAT THE DEMONS, GHOULES & ZOMBIES OUTWIT THE CUNNING WITCHES & ACHIEVE RICHES BEYOND YOUR WILDEST DREAMS!

0898 771 992

C.I.C. Marketing, PO Box 1650, B1 1AA. Calls cost 36p/min cheap, 48p/min other times.

KC'S COMPUTERS WISHES YOU ALL A MERRY CHRISTMAS

3 HIGH STREET, LOUGHBOROUGH, LEICS, DE11 1PY OPEN 9.30 AM TO 7.00 PM

AMERICAN FAMICOM

US FAMICOM SCART AND SUPER MARIO IV £229.95

ACTRAIZER	44.95
BASES LOADED	39.95
DRAKHAN	44.95
F-ZERO	39.95
FINAL FIGHT	39.95
GRADIUS III	34.95
HOLE IN ONE	39.95
PILOT WINGS	39.95
POPULOUS	39.95
R-TYPE	34.95
SIM CITY	42.95
UN SQUADRON	39.95

CALL FOR NEW ARRIVALS

CONVERTOR FOR **US** TO **JPN** CARTS ONLY **£24.95**

FAMICOM PAL, 2 PADS AND POWER SUPPLY **£229.95**

FAMICOM SCART, 2 PADS AND POWER SUPPLY **£179.95**

E.D.F.	44.00
GHOULS + GHOSTS	48.00
HYPER ZONE	38.00
CASTLEVANIA	48.00
PRO SOCCER	40.00
R-TYPE	34.00
THUNDER PRO	CALL

GAMEGEAR

GAMEGEAR £89.95 WITH MASTER GEAR AND SONIC £124.95

TV TUNER	69.95 *
MASTER GEAR	19.95 *
WIDE GEAR	15.95 *
AXE BUTLER	CALL
BATTER UP	24.00
COLUMNS	19.00 *
DONALD DUCK	CALL
DRAGON CRYSTAL	19.00 *
FACTORY PANIC	19.00 *
FLOGGER	CALL
FUREL	CALL
G-LOC	19.00 *
GOLDEN AXE	24.00
GRIFFON	24.00
HALLEY'S WARS	24.00
KICK OFF	CALL
MICKEY MOUSE	24.00 *
MAGICAL GUY	19.00
NINJA GAIDEN	CALL
OUTRUN	24.00 *
PACMAN	24.00 *
PHANTASY ZONE GEAR	CALL
RASTAN SAGA	24.00
SPACE HARRIER	CALL
SHINOBI	24.00 *
SUPER MONACO GP	24.00 *
WALL OF BERLIN	CALL
WOODY POP	19.00 *
WONDERBOY	19.00 *

* = UK CART, AVAILABLE

JPN MEGADRIVE

£94.95 + SONIC HEDGEHOG £119.95

ALIEN STORM	29.00
ARNEST EVANS	CALL
BATMAN	29.00
BEAST WARRIORS	CALL
CAL , 50	CALL
DINOLAND	28.00
DEVIL CRUSH	37.00
DRAGONS EYE	CALL
DOUBLE DRAGON	CALL
F1 RACE	SCART 29.00
GALAXY FORCE II	SCART 37.00
HEAVY NOVA	CALL
JEWEL MASTER	33.00
KUBUKI WARRIOR	37.00
MARVEL LAND	31.00
MEGA TRAX	29.00
MERCS	33.00
NINJA BURIA	CALL
OUTRUN	29.00
RINGSIDE ANGLES	28.00
STRIDER	24.00
SONIC HEDGEHOG	29.00
SUPER LEAGUE 91	29.00
THUNDER FOX	SCART 33.00
UNDEADLINE	CALL
WARDNER FOREST	19.00
WRESTLE WAR	29.00
ZERO WING	34.00

UK MEGADRIVE

£117.95 JPN GAMES CONVERTOR £6.95

688 ATTACK SUB	37.00
ALIEN STORM	33.00
ABHAMS BATTLE TANK	37.00
CALIFORNIA GAMES	38.00
DONALD DUCK	34.00
DE CAPP ATTACK	33.00
EA HOCKEY	37.00
FATAL REWIND	33.00
F22 INTERCEPTOR	38.00
FANTASIA	35.00
JOE MONTANA II	CALL
HARDBALL	35.00
ITALIA 90	28.00
IMMORTAL	39.95
MARBLE MADNESS	38.00
MIKE DICKTA FOOTBALL	29.00
ROAD RASH	37.00
ROBOCOD	CALL
SONIC HEDGEHOG	33.00
STREETS OF RAGE	37.00
SPEEDBALL 2	34.00
SHINING AND DARKNESS US	44.00
SHADOW OF THE BEAST	39.95
STAR FLIGHT	36.00
TURRICAN	29.00
TOKI	CALL
TOE JAM & EARL	37.00
WRESTLE WAR	38.00

GAMEBOY

GAMEBOY	54.95
ALTERED SPACE	24.00
BO JACKSON	24.00
BATTLE UNIT ZEOTH	19.00
BLADES OF STEEL	24.00
BUGS BUNNY II	24.00
BILL & TEDS ADVEN	24.00
CHOPLIFTER II	24.00
CRYSTAL	19.00
CASTLEVANIA II	24.00
FORTIFIED ZONE	19.00
GAUNTLET II	24.00
GREMLINS II	19.00
HATRIS	19.00
HARMONY	19.00
HOME ALONE	24.00
MEGAMAN	24.00
RC PRO AM	24.00
R-TYPE	24.00
ROBOCOP II	24.00
WWF SUPERSTARS	24.00

LYNX

LYNX II £79.95

A.P.B.	27.95
CHEQUERED FLAG	28.95
MS PACMAN	19.95
NINJA GAIDEN	28.95
SCRAPYARD DOG	27.95
TOURNAMENT CYPERBALL	28.95
WARBIRDS	28.95
VIKING CHILD	27.95

SALES HOTLINE (0509) 211799 FAX (0509) 661600 TRADE TEL / FAX (0509) 217492

POSTAGE COSTS: £1.50 PER ORDER, PLUS £5.50 ON CONSOLES, PAYMENTS EXCEPTED FOR 24HR DESPATCH, POSTAL ORDER, VISA, ACCESS, MASTERCARD, CHEQUES ORDERS ARE SUBJECT TO CLEARANCE.

PLEASE ENQUIRE ON PART EXCHANGE GAMES AND CONSOLES EQUIPMENT FOR ALL CONSOLES.

WE ALSO SUPPLY MASTER SYSTEM II, AMIGA , ATARI ST, IBM PC, PC ENGINE AND NINTENDO.

MEGAMART

Got something to sell? Or want to swap games? Do you want something, or do you have a special message? Perhaps you just want a pen pal? Well, whatever you want, the MEAN MACHINES Megamart is the place for you.

For just £1.00 you can have your very own advertisement containing up to 20 words! Or if you're feeling rich and verbose (look it up in the dictionary), £2.00 will buy you 40 (count 'em) words!!

So what are you waiting for? Fill in the squares below with your words, pop it in an envelope along with a cheque or postal order made payable to MEAN MACHINES and send it to:
MEAN MACHINES MEGAMART,
MEAN MACHINES, PRIORY COURT,
30-32 FARRINGDON LANE, LONDON,
EC1R 3AU.

ATTENTION!
MEAN MACHINES Megamart is for private advertisers only. Anybody sending in a trade advert will not have it published. It will be ignored, your cheque will not be cashed and no correspondence will be entered into! – However if you are interested in placing a lineage trade ad please contact Martha on 071-251 6222 NOW!

Due to deadlines, allow up to six weeks for your advert to appear in the magazine.

I WANT TO USE THE MEAN MACHINES MEGAMART. HERE'S MY MESSAGE...

£1

£1

I WANT MY ADVERT TO GO UNDER THE FOLLOWING HEADING (TICK BOX)...

FOR SALE ☐ WANTED ☐ MESSAGES ☐
PEN PALS ☐ SWAP ☐ MISCELLANEOUS ☐

FILL IN THE TOP BOX FOR £1.00 (20 WORDS), OR FOR A LARGER MESSAGE, FILL IN BOTH BOXES FOR ONLY £2.00 (40 WORDS).

PLEASE NOTE: ONLY ONE WORD PER BOX. PHONE NUMBERS COUNT AS ONE WORD.
WHEN FILLING IN YOUR MESSAGE, USE CAPITALS AND WRITE NEATLY TO AVOID MISTAKES.

NAME _____
ADDRESS _____
_____
POSTCODE _____
TEL NUMBER _____

ATTENTION!
MEAN MACHINES Megamart is for private advertisers only. Anybody sending in a trade advert will not have it published. It will be ignored, your cheque will not be cashed and no correspondence will be entered into! – However if you are interested in placing a lineage trade ad please contact Martha on 071-251 6222 NOW!

Due to deadlines, allow up to six weeks for your advert to appear in the magazine.

☆ MEGA

FOR SALE

GAMEBOY Three Games including Fortress of Fear, Super Mario land and Gargoyals Quest (not Tetris). Sell for £50. Tel: 482 2185.

SEGA MASTER SYSTEM. 16 Games inc R-Type etc – also Light Phaser. Lots more worth £450 sell £300. Tel 0730 65734.

MEGADRIVE Boxed as new. Moonwalker, Crackdown, Two Joypads. Worth £150 sell for £100. Call Krishan on 081-886 7830 after 18.00.

FAMICOM only four weeks old, Final Flight, Two Joypads, Mario. Worth £350 sell for £200. Call Krishan on 081-886 7830 after 6.00pm.

GAMEBOY, Mario, Batman, Turtles and Fortress of Fear. Worth £95 sell for £50. Contact Krishan after 18.00 on 081-886 7830.

MEGADRIVE, Sega, Nintendo, Supre NES, PC Engine, Neo Geo and Games. Phone Lee on 0244 343630 after 3.30pm. The above are new systems.

GAMEBOY Six Games Spiderman, SuperMario Land, Tetris, Quarth, Allyway, Dr Mario. Good condition £100 boxed includes headphones, two player lead. Tel 0253 726921.

6 GAMES orignal price £140 now £100 or sell sepratly Turtles, Golf, Basketball, Spy Vs Spy, Tennis, Skate or Die. Phone 071-385 3938 for NES.

PC ENGINE Core Grafx plus CD Rom system and Scart Booster, 3 Good Games, 5 Player Adaptor £280. Lymm 092 575 5530.

ATARI ST 520FM with Dis Drive for sale + over £1000 worth of Games! Will sell all for £400 or £150 for ST and separatly sold Games. Games include Lemmings and Midwinter II. Call Paul on 0268 691193.

SEGA MEGADRIVE including five Games exellent condition, Games can be sold seperately for £20 each for more information ring 081-870 0856.

NES GAMES Skate or Die £15, Super Mario £10, Rush Attact £15, Off Road £15, Snake Rattle Roll £15, Link £20, Gradius £10, Track II £15, Excitebike £5, Simons Quest £15, Infra Red Dual Pads £20. All price negotiable OK 0691 662459.

SCART SEGA MEGADRIVE 2 Joypads, John Madden Football, Ghouls N Ghosts, Runs all Carts, £150 ono. Phone Matthew after 5pm 0434 681354.

FOR SALE NES. Plus three Fab Games. Legend of Zelda, Rad Gravity, Castlevania. Price £110 ono. Phone Scott 0889 578009.

PC ENGINE CD Games Down Load II, Rayxanber II, Valis II Swap for Rainbow Islands, Sidearm Special or any other Games. Bill 0527 62033. Famicom 16 BIT Mario 4 & F-Zero Scart £200.

I WILL SELL Gameboy with 6 Games including Mario, Ducktails, RoboCop, also Nintendo. Boxed as new, with Mario I, Mario II and Duckhunt. Plus Light Gun etc. Will accept £175. For the lot or Nintendo £85. Gameboy £100. Call Steve 0677 60255.

MEGADRIVE GAMES Revenge of Shundsi (UK) £25, Mickey Mouse (Jap) £23 as new condition. Will swap for Alien Storm, Super Monaco, PGA Golf, Batman or Stormland in a new condition. Phone Jeff 081-538 2273.

GAMEBOY GAMES Final Fantasy £15, Robocop/Castlevania both no instructions £11 or swap for other good Games. Jeff 081-538 2273.

GAME GEAR 1 Month old 8 Top Games, Magnifier, Adaptor all Boxed £260 or swap Famicom. Phone Mark 0642 226708.

FOR SALE Master System Games including RC Grand Prix + Casino Games £11 each or swap for Gameboy Games, Magnifier, or Stereo adaptor, will also buy all your Gameboy Games. Tel Mark on 0642 226708.

EXCELLENT MEGADRIVE Games for sale. Prices range from £18-23. Phone for list of Games. No swaps. Phone Guy 081-693 3545.

NINTENDO Plus 9 Games inclduing Robocop, Megamani, Batman, Double Dragon II. Excellent condition for £220. Reasonable negociations accepted Tel (Watford) 0923 39348.

GAMEBOY for sale. Excellent condition, includes Lightboy, Skate or Die, Bubble Bobble. Cost £140 Bargin at £85. Phone 0622 39017.

MASTER SYSTEM Games as new! Vigilante, Afterburner & Wonderboy I, II, III for sale £15-£20 each. (Guilford) 32354.

SEGA MASTER SYSTEM for sale includes 13 Games, 56 Fighter, Joystick, Rapid Fire unit and Light Phaser all in good condition, worth £400! Will sell for only £190. Call Chris on 0638 741166.

YO! FOR SALE. Japanese Megadrive runs all Carts plus seven Great Games Bonanza Bros., Jame Pond, Ice Hockey, Sonic, Super Hangon, Strider (Jap). PSU Two Joypads boxed, all Games boxed with instructions. Great condition worth £400 sell £295 ono. Ring Ben 0689 859048.

SPECTRUM 48K + Games, Books, Excellent condition for sale £50 or swap for Streets of Rage or Super Monaco Carts for Megadrive. Write to Mr Graham, 28 Newtown Road, Carlisle, Cumbria CA2 7JH.

GOOD CONDTION Spectrum 128+2 Boxed (But not in original box) with all the gear worth £270+ sell for £100 also three Action Force Tanks all in good condition in one box worth £60. Sell for £32. Interested? Phone Paul 0463 230454.

FOR SALE Atari ST FM 16 Games, Joystick, Mouse and Manuals, Good condition sell for £170 ono. Ring Simon 0734 665797.

LYNX GAMES – pay up to £18 for ones required, Phone 081-874 5408 before 6pm. PC Engine Games – pay up to £20 for ones required. Phone 081-874 5408 before 6pm.

AMSTRAD GX4000 4 Games including Pang and Navy Seals mint condition worth £175 sell for £60. Phone Brian 0773 710715.

PC ENGINE HANDHELD 3 months old, boxed, still under guarantee with 11 Games including Splatterhouse, Ninja Spirits, Afterburner 2, R-Type, Vigilante and others. Worth £500 will sell for £350 ono. Contact Morgan on 0254 54580 if interested (Call after 4.15pm on weekdays).

AMSTRAD CPC 464, Colour Monitor with over 100 Games, Tasword, Joystick and Manual, Excellent condition £200. Phone 081-777 8413.

MEGADRIVE UK Game for sale Last Battle sell for £18 or swap for Super Monaco GP. Phone 0483 64970.

SEGA MEGADRIVE still under guarantee plus 8 Top Games, Jap Converter, Games include Strider, Streets of Rage, Golden Axe, Mickey Mouse and Ghouls and Ghosts. £350 or nearest offer. Ring John on 061-338 2906 after 5.30pm in the week.

RAINBOW ISLANDS for Megadrive offers also Sonic Hedgehog £20 and Eswat £15. Phone 0922 409226 after 5.30pm.

SEGA MEGADRIVE Runs all Cartridges, Arcade Power Stick plus 10 Games including Batman, Eswat, Space Harrier, Golden Axe, Mystic Defender, Strider, Revenge of Shinobi ect. Still boxed. Cost over £520 accept £290 ono. Tel 02205 2274.

NINTENDO GAMEBOY as new excellent condition all boxed includes Magnifier, Gamelight, Amplifier, Stereo Headphones, Video link cable, 7 Games, Rechargeable Batteries and Battery charger cost over £280 will accept £200 for quick sale. Tel 0744 52575.

NES with Robot, Zapper + 4 Games for sale good condition worth £280 accept £150. Phone Steve on 0203 473884.

SEGA MASTER SYSTEM, Light Phaser, Joystick, Seven Great Games inc. Golfirraina, Double Dragon, only £120 ono. Phone Abingdon 0235 521233.

MEGADRIVE JOYPAD, 11 Games including Streets of Rage, Mickey Mouse, After Burner 2, Eswat, Gynoug, and The NewZealand Story. Runs all Carts, fully boxed with instructions. Sell for £290. Tel 081-529 5358 ask for Mike.

MASTER SYSTEM, Pad, Shinobi, Secret Command, Quartet, Lord of the Sword. Cost £160 sell for £75 ono. Phone 0235 522088.

SPECTRUM ZXT 128K, Good condition perfect for a begineer, includes a Joystick, a Cassette Recorder and over 40 Games including Double Dragon, Nemesis and Paperbox with all leads, boxed. A bargin at £100. Tel Jody after 5.30 02406 4791 Buckinghams.

SUPER SELL OFF! Sega Master system plus £50. NES 64-Game Cartridge inc. Wonderboy, Excitebike, etc offers £50+. Sega Games £6-14 including Cloudmaster, Wonderboy 2, etc. WWF for Gameboy £15. Call Malcolm weekedays 4-6pm only. 0592 721 222.

ATARI ST520FM with Double Sided Drive, Mouse, Mat, Two Joysticks, Disk Box, Loads of Demos and over £400 worth of Original Best Selling Games still boxed. Excellent condition. Total value £700. Bargin at £250. Tel Jeremy after 6pm on 071-284 0882.

HELLO SEGA LOVERS: Games Gear plus two Games Wonderboy and Griffin, worth £150 sell £120 one week old boxed. Phone Maureen 0268 282470 4pm Till 6pm sorry no offers.

MEGADRIVE: Plays all Games, Extra Joypad, Joystick, Dustcover and Headphones, Eleven Top Class Games including John Madden's, Centruion, Ice Hockey, Rambo, Wrestle Wars and APG all in original packaging. Sell £375 worth about £500. Tel 081-554 6424 Mon-Fri 6.30pm till 8.30pm.

AAARGH ENGLISH Megadrive boxed with 76 Games including Sonic, Streets of Rage £220. Call Chris 031-663 8110 Edinburgh area.

SEGA MASTER SYSTEM 2 Control Pads, Three Games inc. Indiana Jones still boxed £100 ono. Call Rob 0268 550363.

PC ENGINE CD-ROM plus Interface cone Grafx (Scart) 7 CDs, 2 Cards, 2 Joypads, 1 Joystick, 2 Player Adaptor, 2 Power Packs, 20 Jap Mags, Audio Leads boxed pristine condition. Bargain at £350!!! Ring 081-310 7285 ask for Sam (The chicken roll ham) anytime. (will swap).

NES for sale with Mario 1 and Duckhunt. Still boxed sell for £70. Also Games for the NES for sale. Phone for details tel no 0734 834113. Phone after 4pm and ask for Tim.

MEGADRIVE GAMES! (English) Sonic (£25), Strider (£25), Monaco (£20), After Burner (£20), James Pond (£20), E-Swat (£20). Excellent condition 081-876 2372.

MART ☆

SEGA MASTER Two Pads, Phaser, Two Games £50. Games Outrun, Thunder Blade, Golden Axe, World Soccer, Calif Games £18, Enduro Racer £5. Also Mongoose, Stylist, Freestyle Bike 1990. New £230 now £90 ono. Call Ian for details 0883 715974 bargains.

SEGA MEGADRIVE everthing boxed as new inc Power Stick and has a Scart Lead never used. Games Sonic, Hard Driving, Mickey Mouse, Super Shinobi, New Zealand Story, Populas, Super Hangon. Excellent condition bargain £200. Ask for Trevor 0778 347038.

ATARI 520ST £500 worth of Games including Strider, R-Type, Batman, Barbarian, RoboCop and Predator. Plus Joystick, Mouse, Leads needed and manual all just for £350 all good condition. Call 081-205 9213 and ask for Ade Haastrup. What an offer.

NINTEND NES 4 Games Mario I, Ducktales, Zelda II + Rygor. Still boxed guaranteed, bargain at £130. Interested phone 0978 353976.

SEGA MEGADRIVE Games for sale new titles include Batman, Sonic, Fantasia and some older titles. Tel Trevor on 0266 871170. Older titles like Last Battle, Dick Tracey, Granada x. Prices from £15.00 also Gameboy, Nintendo, Famicom and Master System Games cheap.

ATARI LYNX Three Games, Two Player Lead, Cigarette Lighter Adaptor £100. Ring Jim on 0423 358369 also Talbot Horison 1.3 Ultra, A Reg, Matalic Blue, 56,000 miles £750 ono.

MEGADRIVE and Games sold seperately Megadrive for £100 Games from £15, including Streets of Rage. Ask for Mark on 0793 695424.

SPECTRUM +2 with 2 Joysticks, Large number of Games VGC Boxed £100. Phone 081-979 8105 after 4pm.

LISTEN UP! I'm selling my American converted NES with four excellent Games SMB I+II, Mega Man II, and the brilliant SMB III. Worth £225, selling for mad £160! So phone me on 0992 Hoddesdon 461471, and II could be yours!

PC ENGINE (Pal) with 4 Great Games, still boxed will sell for £95 or swap for a GameGear. Tel 0928 569684.

MASTER SYSTEM excellent condition with Alex Kidd and Mickey Mouse. Bargain at £50 call Martin on 0394 387810 after 5.30pm.

MEGADRIVE GAMES for sale, Columns, Vallis 3, Spiderman, Super Shinobi, Castle of Illusion, Magical Hat, and Saint Sword, £28 each or all for £125. Phone 0454 415228 after 6.30pm and ask for Anthony.

GAMEBOY one month old +2 Games, Tetris, Alleyway boxed with Accessories £70 call Richard 0387 56855 after 5pm.

JAPANESE MEGADRIVE runs all Carts, includes Second Joypad, with Super Shinobi, Megatrax, Mickey Mouse, John Maddens, Blockout, Rambo III, Super Monaco, Thunderforce III, Strider and Afterburner II. Sell for £350. Tel Southend 0702 612979 and ask for Barry.

MEGADRIVE runs all Cartridges with Eight Games including Sonic, Maddens Football, Strider, Mickey Mouse, Lakers Verses Celtics, One Joypad and Arcade Joystick. Sell for £300 or swap for (TV) Famicom with 3 Games. Ring Sandy on 0200 26756 after 4.00pm.

SEGA MASTER SYSTEM Two SG Commanders, Light Phazer, Hang-on and Safari Hunt Built-in, Ten Extra Games Including Rampage, California Games and Alex Kidd in Miracle World. Fully boxed, instructions. Excellent condition. Worth £360 will sell for £230 ono. Phone 0634 844626.

SEGA GAME GEAR 3 weeks old includes Mickey Mouse (UK), Wonderboy (UK), Baseball 91 (JAP) also Power supply Lead Ú every thing boxed and with full instructions. It would make a great xmas present. Worth £180 selling £115. Telephone 041 633 1877 Glasgow.

SELL MY MEGADRIVE with 8 Good Games including John Madden's, Flicky, Super Shinobi, Plus Jap Adaptor and Two Joypads for £280 or swap with Amiga plus Games. If interested Phone Steve on 0270 768583 (Cheshire).

LOOK HERE! Gameboy for sale boxed in good condition with Leads etc, even warranty card with Tetris and 17 Games Magnifier, Amplifier, Light, Carrycase, PAKS Carrycase. I am generous! Worth £470 ruffly, Megabargin £200! after 4.00pm contact Edward on 041-775 2641.

FOR SALE Sega Megadrive with Sonic the Hedgehog, boxed with Joypad and Powerpack in pristine condition only £90 genuine sale also Amstrad CPC+64, Joystick, Manual £200 of Games including Outrun, Afterburner, needs TV Modulator. Only £60. Phone 0275 393080 after 5pm.

GAMES WORKSHOP sale Space Marine Game, VGC, partly painted armies £15, Curse of the Mummys Tomb VGC £5, Fantasy Lead Figures. Phone for Prices. Consider swaps for Nintendo Games. Tel 0787 237702 also SMB 1 £15, Double Dragon £20, Solstice £22.

SEGA MEGADRIVE Boxed with £270's worth of above 90% software £285 ono (will swap for a 1 Meg Amiga + Games. Also for sale Nintendo Super-Famicom + Mario 4. unwanted present Ú £215 ono will swap for Amiga). Also a Gamegear Ú £75 ono, Gameboy Ú £50 (with Tetris etc) 091-460 1862.

SPECTRUM 128K +2 ideal for beginners. £800 worth of Games including Chase HQ, Robocop, Batman, R-Type, Untouchables, Golden Axe, Turrican etc..., Joystick, Magazines, Manual, excellent condition, hardly used. Bargain at £150 ono or swap for a Gameboy + Games or PC-Engine + Games or NES + Games 091-460 1862.

AMSTRAD Dot Matrix Printer 2160 for Amstrad or Spectrum 48K or 128K +2 Not +2A have both lead + Multiface 1 £75 or swap for 5 Megadrive Games or 8 GameGear Games. Phone 06578 330.

FOR SALE (Streets of Rage) £20, (Aero Blaster) £20, Sega Joypad £13, Power supply unit £7, Sega MegaDrive on its own £25. Phone Simon 0452 500754 after 5pm till 10pm + Strider also £20 the lot £70.

ATARI LYNX for sale you'll be starkers to miss this one 3 Games, Adaptor and Headphones. A bargin at £100. 0908 618889.

NES for sale, 7 Games including Duck Tales and Punch Out. Sell for £140. Phone Ian on 0277 659822 Essex.

NES FOR SALE, Great Condition, Seven Games including SMB1, Zelda II, Snake R&R, Blades of Steel, Tecrio World Wrestling. Will sell for £125 or swap for Megadrive and one Game. Phone Andrew Kirkwood on 0533 432630 after 7pm.

C64 Three Joysticks, Datacassette, over 60 Games, boxed and in excellent condition worth £220 sell for £150 also Gameboy for sale with two Player lead, four Games including Double Dragon, Batman, Robocop and Tetris. Sell for £65. Phone Trevor on 0252 621207.

GAME GEAR unwanted gift, includes Shinobi and Super Monaco. Still boxed £120. Also Sega Master System with 6 Games, including Mickey Mouse, Altered Beast and Double Dragon £90. Tel Neil 0536 762350.

100 SPECTRUM GAMES for sale. Phone 0344 55662 for Game. Names and prices 4pm – 9pm weekdays only.

NINTENDO DELUXE SET, Joypads, ROB the Robot, Zapper Light Gun, Joystick and 14 Games, everthing boxed, Worth £350 new, sell for £250, write to Gary, 9 Chilgrove Close, Goring-by-Sea, Worthing, West Sussex BN12 6NG.

SECOND HAND BBC Model B Games and Joy Stick worth £145. Sell for £55 ono. Phone Jon on 0268 758880.

ATARI LYNX with Slime World and Blue Lightning only four months old boxed as new £95 ono. Phone 0252 836785.

SUPER FAMICOM Scart, Pilot Wings, Gradius 3, Super Marioland, F-Zero, U.N. Squadron, Ghould and Ghost all boxed, mint condition, accept £350. 041-647 1874.

MEGADRIVE CARTRIDGES Twelve Top Titles including Spiderman, Strider, Super Monaco, Mickey Mouse, Populous Prices start from £20, also 2 Nintendo Games Spy vs Spy, 10 Yard Fight for sale or swap. Phone 091-296 2457 and ask for Toddy.

SEGA MEGADRIVE with 9 Games, 2 Joypads very good condition £300 ono with swap for Amiga A500. Phone 0992 23009.

AMIGA 500, Hardly used with Quickshot, 16 Games and Blank software. All boxed as new cost £750 sell for £499 ono. Ring 081-904 5926 anytime.

SEGA MEGADRIVE, Nintendo, Famicom, Gamegear and Master Systems for sale. Phone now for unbelivable prices. Call Chris on 02993 4570. Also for sale Power speakers for your machine £35 only. Phone the above number and you won't be sorry....

SEGA MASTER SYSTEM for sale with 10 Games, a Light Phaser, Rapid Fire unit, 2 Control Pads, Control Stick, including R-Type, Afterburner, Action Fighter, Altered Beast and Tennis all for the price of £205 all in Great condition Mega!!! 071-373 6985.

JAPANESE MEGADRIVE with an extra Control Pad for sale £100.00. Phone 0582 416419 after six pm.

NES with Lightgun, Nintendo club membership and 3 Ace Games Duckhunt, SMB and Megaman, Boxed, 2 Controllers and club mags. Mega Super excellent value at only £120 ono. Hurry Phone now ask for Darren after 5.00 on Ireland 042 71448.

SPECTRUM +2 Brand new has over 150 Games including Batman, Robocop, Dynasty Wars, Chase the Target, Renegade, Renegade III, Red Heat, Double Dragon, Out Run, California Games and alot more, plus a Games holder cassette case. Phone Ian after 4.00pm 0270 500709.

UK GAME GEAR unused (one month old) for sale. Fully boxed with Mickey Mouse and Shinobi and PSU. Worth £160 sell for £110 ono. Local sale peferable. Contact Tim on Peterborough 261 249 after 6.30pm weekdays only.

SEGA MASTER SYSTEM for sale, with "7" Great Games including Two Great Joysticks worth over £300. Sell for £120 ono. Phone Lewis on 0268 524668 still boxed at any time.

GAME GEAR with 4 Games Shinobi, Wonderboy, Monnaco, M. Mouse for £130. Please phone Joe on 0923 225691 if you're interested.

FOR SALE NES with Two Pads and Troyan, SMB1, Ghost and Goblins, Mike Tysons Punch Out, Pro Wresting. Phone 0622 735320.

ATARI 520 STFM with over 30 Games including Kick-off 2 and Speedball 2. Worth £500 sell for £200. Phone 0702 353471 after 3.00pm.

NINTENDO GAMES Super Mario2, Kung Fu, Ice Climber, Excite Bike, Pin Ball, Tennis, Base Ball Urban Champ, Donkey Kong, Balloon for £40. Console as new £60. 071-727 5135.

SEGA MASTER SYSTEM includes one Light Phaser, Two Joypads, One Joystick, Games 13 various including Hang on, R-Type £200. 0695 24492.

MASTER SYSTEM Plus. Includes Light Gun, Two Control Pads, Hang On, Safari Hunt, Altered Beast. Origanal packing, six months old. Woth £135 selling £100 ono. Ring 0302 784595 between 4.15 and 9.00.

C64 TAPE RECORDER 1541(II) Disk Drive, Light Pen, Light Gun, Mouse, Printer Disk Notcher, 2 Lockable Disk boxes, 6 Cassette Racks over 200 Games, Disk pen, 4 Joysticks, Music Maker, Demos (Disk Tape) all Leads excellent condition £250. Phone 998 2433.

LYNX for sale includes PSU Road Blasters, Blue Lighting, fully boxed £130 ono or swap for Gamegear. 0284 761442.

FOR SALE

NEO GEO (Pal) Joystick, Cyberlip, Magician Lord 10 months warranty imaculate cond. Sell £375 ono may swap for (Pal) Famicom plus Games or (Pal) Mega Drive plus Games also GX4000 controls 1 Game full warranty unopeded ideal xmas gift £60 ono. Must sell. 0623 759800.

MEGADRIVE GAMES Golden Axe, Altered Beast, Mickey Mouse, Italia 90, Phantasy, Star II, Populous, Columns (Jap), Thunder Force II, Centurion, Wrestle War (Jap). Ring Jason 071-833 3298.

SEGA MASTER SYSTEM plus for sale. Includes Light Phaser, RFV, Two Control Pads, Joystick, 19 Games and all wires. Worth over £500 sell for £200. Contact James 081-643 7185 after six on weekdays.

NINTENDO 5 Months old, 13 Games including SMB2, Batman, Duck Tales £220 ono. Call Nick on 0706 841208 after 5pm.

GAMEBOY Duck Tales, Fist of North Star, World Cup, Double Dragon, Tennis, Fortress of Fear, Super Mario Land, Tetris, Headphones, Link Cable and all boxed, in brilliant condition. Worth £220+, sell for £160 ono. Phone 0865 61759 ask for Eric.

NINTENDO GAMEBOY 10 Games inc. Batman, Mario, Tennis, Carry Case, Magnifier. Worth over £250, yours for just £150! Antony 081-203 7192.

NINTENDO NES Plus Gun and 16 Games inc. 2 for Gun. £300. Phone 0798 42350.

SEGA MEGADRIVE Boxed, Guaranteed, Two months old plus one Game £100. Phone Oli 0272 623736 after five, Bristol area.

SEGA MASTER SYSTEM Plus 18 Games including Zillion II, Shinobi, Rastan, Double Dragon, Rocky and World Cup 90. Also two Control Pads, Sega Control Stick, 3-D Glasses and Light Phaser. £200. Phone 0992 441909 (Bradley).

NINTENDO PLUS Two Joypads a Pyton II Joystick, a Light Gun and six Games including Mario 2, Batman and Snake Rattle and Roll all boxed six months old. Worth £280 bargain at £90. Also how to beat Nintendo handbook. Tel Ryan 0485 600448.

MEGADRIVE FOR SALE. Five Games including Strider, Super Monaco GP also Por 1 Joystick will sell lot for £230 ono, or will swap for Super Famicom with Two Games. Phone Tom on 0242 620722 after 6.00pm. MD is PAL.

ATARI LYNX 3 Games plus Mains Adaptor and Carry Case will sell for £80. Phone Alex on 0223 881314 (Cambridge).

AMIGA 500 Plus Games, Mags, Mouse, Joystick, Leads, Magazines, Disks (20), Deluxe Paint II. £330 ono. Phone Jusin on 0534 42688 after 7.00pm.

SEGA SUPER SYSTEM Mint Condition two weeks old, 3-D Glasses, Light Phaser, 2 Control Pads, 2 Control Sticks, Konix Speedking, Rapid Fire and Quickshot Handle Controller worth £515 altogether sell for £200. Phone Ils on 081-341 7218 Great Deal!!!

MEGADRIVE GAMES for sale (British) Eswat, Strider, Afterburner II, Abrams Battle Tank, £22 each. Phantasy Star II £32. Phone Pete 081-524 6722, swaps considered Streets of Rage wanted.

SOLUTIONS! Having trouble with Famicom Games? This time we show you how to complete UN Squadron, Goeman the Warrior, Super Ghould 'N Ghosts and Super Tennis. For £8 + P+P. Send cheque to 119 Orchard Way, Knebworth, Herts SG3 6BT. 'Mark Collins'.

WREN III HH 51/4" 91 MB Hard Disk Drive, Worth £544 new, any offers considered. Phone 0737 769251.

NINTENDO NES CONSOLE with Three Excellent Games worth £150 sell for £99. Phone 0532 732189 Yorkshire area only please.

JAPANESE MEGADRIVE (Pal) Boxed under garrantee excellent condition with 6 Great Games including Spiderman and Sonic also with Pro 1 Joystick, Arcade Power Stick and Joypad and Mags £195 could change deal or price. Phone Paul on 0743 821 300.

COLLECTORS ITEM! Colecovision Games Console 1983 System includes Two Controllers, Two Super Action Controllers, Roller Controller, Atari Adaptor for all VCS 2000 Games, Turbo Steering wheel all offical Colecovision Peripherals also over 20 Colecovision Games included all in superb condition. 0442 230693.

GAMEBOY and Twelve Games all boxed and in excellent condition including Wizzards and Warriors, Navy Seals, Rescue of Princess Blobette, Double Dragon, Batman, Ninja Turtles, and many more Ace Games. Normal price £300 yours for £199. Ideal present Phone 0224 744394.

MEGADRIVE for sale 2 Control Pads, Japanese Converter, Streets of Rage, Wrestle War and Alien Storm all boxed and in perfect condition. Sell ofr £200 or swap for Amiga 500 no games required. Phone Ben on 0734 574826.

SPECTRUM 128K 85 Games including Turrican, Midnight Resistance, Simcity, 4 Joysticks £90. Also Lynx with 3 Games, Adaptor, Sunvisor £60. 0734 411979.

SELL CASIO POCKET TV with 3.5 inch LCD display colour worth £135 sell for £50, mint condition also sell Naked Gun, Class of 1999, Wars of the Roses, Look Who's Talking and Turtles for £40. Phone Ils on 081-341 7218.

SEGA MASTER SYSTEM 2 Joypads, 7 Games, Light Phaser all boxed excellent condition £130 ono. Tel 081-555 6624.

SPECTRUM 128K +2, Joystick, over 80 Games including Shinobi, Dragon Ninja, Golden Axe. Worth over £300 sell £135 ono. Ring 0922 684000.

NINTENDO with Three Games and Two Joy Pads £50 also Commodore C64 Games System, Two Joysticks and Three Games £50. Telephone 0785 46843 or 029671 4802.

ATARI LYNX for sale comes with 6 Games including Ninja, Gaiden, California, Rampage and Gates of Zendacon. Also comes with 2 Adaptors comlynx all for £185 ono worth £350. Call Steve on 081-994 5830.

MASTER SYSTEM GAMES Power Strike – £12, Y'S – £18. Perfect condition. Phone Adam on 0487 832138 after 5pm.

UK MEGADRIVE + 3 Games + 1 Control Pad, 1 SG Fighter Joystick, Jap-Adaptor, 8 months old mint condition worth £320 will sell for as little as £230. Please Phone 081-316 7045 ask for Stuart.

MEGADRIVE GAMES, Kings Bounty £20, Streets of Rage £27, John Maddens £23, OJ Boy £20, Mickey Mouse £25. Phone John 091-3889764.

NINTENDO + SUPER MARIO 3, (US, Jap, UK) compatible with Blaster Master, Gradius 2 (Vulcan Venture), Great Iron Tank, Japanese Converter, Two New Super Add-on Controllers, extra Joystick £199 ono US/UK/JAP Games for sale £15-30, ROB + Gyromite £40 ono, Zapper + Duck Hunt + Gumshoe £50 ono. Phone Pete 0533 417074.

GAMES for Nintendo for sale: Robocop, Turtles and Airwolf. Phone Liam after 5pm on 081-785 6475 Thanks (£30).

MEGADRIVE GAMES for sale. For titles give me a call on 081-571 9324 after 4.00pm. Prices are from £10.00 upwards.JAP NES with Disk Drive over 20 Games including Mario III, Mega Man II, Super Contra, Track and Field II and many others price only £180 ono. Ask for Chi at 051-339 2396 after 4.30pm.

MEGADRIVE and Six Games including Sonic, Thunder Force Three, E-Swat, Worth £310, sell for £200. Excellent condition. Phone 0742 583967.

MEGA

SEGA MEGADRIVE JPN Ver, 9 Games inc. Battle Sqadron, Budokan, John Maddens, Dynamite Duke, James Pond, Altered Beast, Assault Suit Leynos, Catapult Kid, Pyoblade 1. Normal Joypad, 1 Turbo Joypad worth over £600. All boxed sell for £250. Phone 0422 843908 for Danny.

C64 FOR SALE!! Loads of Games, Two Joysticks all Games original, Two Years old, Good condition £150 ono. Phone 021-429 1738.

FOR SALE OR SWAP. TMHT in very good condition will swap for any good Game. Phone 0602 870163 after 6pm.

GAMEBOY OFFER! 2 Gameboys for sale £35 each + Burai Fighter Deluxe for £10. Extra on either Gameboy both come with Waist Holder + Hand Holder for each, Headphones, 2 Player cable. Tel: 081-546 3778 ask for Nick.

BOXED UK MEGADRIVE, Joypad, Japanese Games Adaptor and Twelve Games, including Sonic, Bare Knuckle, Spiderman, Golden Axe, Gynoug, Shadow Dancer, Mickey Mouse, Budokan, John Maddens Football, Strider, Eswat, Sword of Sodan, over £650 worth, sell for £350. Phone 0422 240496.

HIT ME with your rhythm stick Atari Lynx, six Games, PSU, Sun Visor, Colmlynx. Sell for £130. Aldershot 0252 28302.

NINTENDO GAMES for sale World Cup, Bionic Commando and TMHT £25.00 each. Call David on Peterbourgh 0733 64084.

AMSTRAD CPC464 Monitor, Disk Drive £300 worth of Games, 2 Joysticks great condition. Phone 0563 820143. Sale price £310 ono. Gameboy 4 Games, Magnifier, Link Cable, Games, SM Land, G Quest, Tetris, Balloon Kid, Swap or buy £120 ono. Phone 0563 820143.

UK MEGADRIVE with Four Games Mickey Mouse, DJ Boy, Jewel Master, Outrun, Two Joypads and Japanese Converter for only £160 also Amstrad 464CPC, Two Joysticks, Ten Games, Colour Monitor for only £120. Phone 04023 40054 ask for Gavin (will considerr other prices).

SUPER FAMICOM Games for sale. Super R-Type £25, Goemen £25, Populous £25, will consider swaps. Phone Adam 0883 622455 evenings.

FOR SALE BSA Mercury Air Rifle with Telescope Sights worth £120 sell £45 also Toyota Celica Radio Controlled Car with Battery and Charger worth £200 sell £60 also ZX Spectrum 48K Datacorder, Games, Joystick woth £150+ sell £40. Phone Tim 0602 822335.

JAPANESE MEGADRIVE for sale boxed runs all Carts, Two Joypads, SG Fighter Joystick, Nine Games EA Hockey, Sonic Hedgehog, Maddens Football, Populous, PGA Tour Golf, Mickey Mouse, Eswat, SR Basketball, Magic Hat plus Mags. Bargain at £260 ask for Tim on 0602 822335.

COMMODORE 64 18 Months old. Commodore Joystick, Light Gun, 40 Games, including Thalamus The Hits, Midnight Resistance, Samurai Warrior, and lots more. With Tape Deck worth new £250 will sell for £95. Phone Daniel after 5pm 0787 227645.

ZX SPECTRUM 128K +2 with 16 Games, inc. Batman, Xenon IMII, all guarenteed only 1 year old with 20 mag games + mags (with Joystick) £70. Call 0327 71223 or swap for Gameboy with Tetris, Earphones lead (in full working order).

PC ENGINE PAL - Joypad, Joystick, 2 Player Adaptor, 7 Games including R-Type, Gunhed III, excellent condition. Sell only as package for £200 ono. Phone 0342 715144.

MEGADRIVE for sale. 5 Games, Infra Red Joystick £190 ono. Good Condition Phone 0376 516032.

NINTENDO Super Famicom Games for sale. R-Type, Goemen, Populous £25 each. Will consider swaps. Phone Adam 0883 622455 evening after 8.

NINTENDO Famicom with 2 Joypads, 2 Games Pal Version as new £220 ono. 081-311 7237 ask for Tony.

OFFICIAL MEGADRIVE boxed with 9 Top Games, 2 Joypads and Joystick. Worth £500, bargain £250. Ideal Christmas Present. Tel 0244 818837.

MART ☆

MEAN MACHINES Mags 0-14 for sale £20 ono as back issues are not available also PC Engine Games £15 each. GX4000 full guarantee 1 Game unopened perfect Christmas presant cost £99 sell £60 ono. Also Pal PC Engine Console + 2 Pads nice condition sell £90 ono. 0623 759800.

SEGA MASTER System and Seven Games all boxed and in good condition £138 or Games £12-15 each. 0483 422733.

AMIGA A500! Boxed as new Joystick, Mouse, 10 Games including Batman The Movie and Caped Crusader, Robocop, Turrican, Altered Beasts, Lockable Disk Box, Blank Disks, TV Modulator all for £210.00 ono. Phone after 6.30pm on 081-653 3856 ask for Vernon.

TAMIYA R/C Off-Road Racing Car 4 Wheel Drive also Controller and Rechargable Battery Good Condition called Thunder Shot £80 and Scalelectric woth over £150 Bargain at £60. Local calls only please Phone Glos 0452 411022 after 6pm ask for Jon.

NINTENDO GAMES for sale Airwolf £15.00, Section 2 £15.00, Stealth ATF £20.00, Simons Quest £23.00 or swap for any descent Nintendo Games. Contact James after 4pm on 081-894 0840.

NES UK 10 months old Games are (SMB2, MM2, Turtles, Robocop) everything in original packaging sell £99. Tel 0707 334534.

SEGA GAMES for sale: Psycho Fox, Golden Axe, R-Type, Power Strike, Outrun, Moonwalker, £18 each ono, £95 ono all. 081-761 5129.

SEGA MEGADRIVE Games for sale new and used from £15. Telephone Wolverhampton 0902 780184.

NINTENDO for sale Light Gun, 2 Controllers and 5 Games only £120 (I will bargain). Contact 0787 312619.

UK SEGA Megadrive, Arade Power Stick, Jap Convertor and 13 Brilliant Games inc. Streets of Rage, Phantasy, Star 2/3 and Sonic the Hedgehog worth over £750 will accept £330. Boxed and VGC. Phone 0642 635470 after 5pm.

LOADS OF SPECTRUM Games for sale for complete list and more info write to Jamie Goodridge, 3 Braybrooke Drive, Furzton, Milton Keynes MK4 1AE. Also Sega swaps my Vigilante, World Soccer and Altered Beast for two of these: WB II, WB III, Mickey Mouse, IM. Mission, Spierman, Shinobi.

GAMEBOY with Mario, Robocop, Golf, Tennis, Baseball, Tennis. Worth £195, will sell for £98. Everything in boxes - perfect condition. 081-444 1257.

JAPANESE MEGADRIVE 4 Games £150. PSS-790 Keyboard £150. 3D Woofer Stereo £150. ST Games £15 each. Nick 0483 423374.

MEGADRIVE Mint condition Joypad, Eleven Games including Sonic and Zero Wing woth £500 sale £320 ono. Tel James 0272 329482.

SEGA MEGADRIVE (Pal) +3 Great Games. Everything boxed and in good condition. For Quick sale £160 ono. Phone 081-423 4831.

MEGADRIVE (Scart/AV) (50hz) £60. MD V6 Pal £80. Game Gear with Game £80. PC-E £70, SFC £170. Nicky Lee 08444 2859.

GAMEBOY PACK £45 or Gameboy Pack +4 Games, for NES or £100. Phone Anthony on 0928 576678 anytime.

SPECTRUM Disk Drive, Joystick, Games include Batman, Run the Gauntlet, Operation Wolf, Mint condition, absolute bargain at £90. Telephone Robert 0386 78508.

FOR SALE NINTENDO GAMEBOY, HEADPHONES , TETRIS, 2 MONTHS OLD UNSCRATCHED SCREEN £60 OR SWAP FOR GAMEGEAR ASK FOR JAMES ON 0932 849028.

ATARI ST GAMES, RAINBOW ISLANDS , TURTLES, NIGHT BREED, DRAGON NINJA, STORM TROOPER, GREAT BARGIN! ALL FIVE GAMES FOR JUST £20 ! TEL BRISTOL 0272 699858.

GAMEBOY WITH TWO CRAZY CASES 8 TOP GAMES AND MAGNIFER VALUE £220 SELL FOR £150 TEL: 0332 384679 ALSO FOR SALE GAMEGEAR WITH TWO GAMES AND WITH MAINS ADAPTOR AND CAR ADAPTOR. VALUE £170 SELL FOR £100 TEL: 0332 384679.

NINTENDO CONSOLE 2 CONTROLLERS, JOYSTICK AND THREE GAMES ALL BOXED EXCELLENT CONDITION PRICE £85.00 PHONE 0482 863937.

MASTER SYSTEM FOR SALE WITH LIGHT GUN, GAMES INC RAMBO III SPIDERMAN WORLD SOCCER. ALSO TWO JOYPADS AND RAPID FIRE £70 ONO. PHONE 081 5200831 AFTER 4PM ASK FOR JAMES.

MEGADRIVE (JAP PAL) FOR SALE INCLUDES SONIC, ROADRASH, SUPER MONACO, HELLFIRE AND JOYPAD. ONLY 4 MONTHS OLD. £200 TEL 0387 51242.

NEO GEO GAMES MAGICIAN LORD AND NAM 1975 £55 EACH OR SWAP FOR OTHER NEO GAMES TEL 0932 351428 6PM.

SEGA MASTER SYSTEM, TWO CONTROL PADS, CONTROL STICK, LIGHT PHASER EIGHT TOP GAMES INCLUDE GOLDEN AXE, SHINOBI, R-TYPE, WRESTLING, OTHERS EXCELLENT CONDITION. WORTH OVER £300 WILL BARGIN AT £150 PHONE IMRAN AT 081 9898133 CHEATS FOR MOST GAMES PLUS FREE R.F.U.!!

BOY'S RACING BIKE SUIT 11-14 YEAR OLD. £20 ONO CONTACT DANNY 081 992 8549 (WEST LONDON).

NES STILL BOXED WITH 3 GAMES, GAME HOLDER AND LIGHT GUN, BARGIN FOR £60 IF INTERESTED PHONE DANNY ON 081 5392180.

SUPER FAMICOM (SCART) WITH GRADIUS III, BIG RUN FINAL FIGHT ACTRAIZER MARIO 4 DARIUS TWIN PILOT WINGS & F-ZERO BOXED PAISTINE CONDITION £400 RING SAM ON 081 3107285 ANYTIME WILL WAP FOR NEO GEO WITH 3 - 4 GAMES.

SEGA MASTER SYSTEM FOR SALE COMES WITH LIGHT PHASER, TWO CONTROL PADS AND TEN GAMES , INCLUDING WONDERBOY, GOLDEN AXE, OPERATION WOLF AND TIME SOLDIER, IN GOOD CONDITION FOR £250 PHONE 0293 527155 ASK FOR LORNA.

SUPER FAMICOM (PAL) BRAND NEW, STILL BOXED, ALL LEADS , PSU, TWO GAMES, WILL SELL FOR £330. PHONE OMAIR ON 021 4543184.

FOR SALE OFFICIAL UK MEGADRIVE WITH PSU TWO JOYPADS AND FOUR UK GAMES SONIC ALTERED BEAST FORGOTTEN WORLDS AND ALIEN STORM £170 ONO TEL 0382 580580 AFTER 6PM (SCOTLAND) ASK OF FERGUS.

128K ZX SPECTRUM +2 COMPUTER + PANASONIC KXP1081 PRINTER AND LIGHT GUN WITH OVER 100 GAMES £200 CALL LUKE 07278 73399.

GAMEBOY AND SIX GAMES WWF , BATMAN, MARIO, TETRIS, SPIDERMAN, SOLAR STRIKER, EAR PHONES, TWO PLAYER LINKS £120 RING 0625 535569 ASK FOR ALEX HURRY.

AMIGA 500 WITH EXTRA HARDWARE SOFTWARE, AND MAGAZINES, VALVED AT OVER £1000, SELLING FOR £600 CALL LEE 0270 587352.

MASTER SYSTEM FOR SALE. GAMES INCLUDE AFTERBURNER, GOLDEN AXE, DOUBLE DRAGON, GAUNTLET, CALIFORNA GAMES, SHINOBI, WONDERBOY, SOCCER, VIGILANTE, MISSLE DEFENCE PLUS GUN AND 3-D GLASSES. WORTH £400 SELLING FOR £190 ONO STILL BOXED. PHONE AFTER 5.30 ON 0903 265922.

ATARI 520 ST FOR SALE OVER 200 BRILLIANT GAMES AND BUSINESS SOFTWARE FOUR JOYSTICKS ONE MOUSE IN IMMACULATE CONDITION STILL BOXED WORTH THOUSANDS THE LOT FOR £400 PHONE RUSSELL ON 0753 866880. ATARI LYNX FOR SALE TWO GAMES £120.

SPECTRUM DICK DRIVE JOYSTICKS GAMES INCLUDE BATMAN, RUN THE GAUNTLET, OPERATION WOLF, MINT CONDITION ABSOLUTE BARGIN AT £90 TELEPHSONE ROBERT 0386 78508.

AMSTRAD CPC 464 WITH TWO JOYSTICKS GREEN SCREEN MONITOR AND LIGHT PEN. INCLUDES TOP GAMES LIKE PAPAERBOY, GAUNTLET II, DOUBLE DRAGON , JET SET WULLY AND MANY MORE. 37 ALL TOGETHER WORTH £240 SELL FOR £180 PHONE 502 5974 (ESSEX) ASK FOR LEE.

SEX WELL NOT QUITE BLACK MANTA FOR NES AND SPIDERMAN AND BUGS BUNNY FOR GAMEBOY ALL FOR SALE 8-10 POUNDS EACH ALL BOXED AND IN MINT CONDITION. CONTACT WILL ON WOOD-BRIDGE 383570 BUGS INCLUDES CODES.

MAGADRIVE GAMES FOR SALE SONIC £20 LAKERS £22 STRIDER (JAP) £18, MICKEY MOUSE (JAP) £12, GOLDEN AXE £14, SHADOW DANCER £13 DICK TRACEY (JAP) £12 ALT BEAST £7 INSPECTOR X (JAP) £7 SPACE HARRIER II £6 THUNDERFORCE II £6 OR WILL CONSIDER SWAPS SEE MY ADVERT IN WANTED SECTION FOR REQUIREMENT PHONE ANDY ON 021 3737535 AFTER 6PM.

HELLO! PAL PC ENGINE WITH 20 GAMES PLUS GAMEBOY WITH 5 GAMES. MUST BE AN ABSOLUTE BARGIN AT £200 CONTACT SIMON, EVENINGS ONLY AFTER 6.30 ON REDHILL 0737 760335 ALSO INCLUDED GAMELIGHT.

GAMEBOY WITH TMNT WWF TETRIS , DOUBLE DRAGON SML + HEADPHONES 2 PLAYER LEAD EVERTHING BOXED 5 MONTHS OLD £130 YORK AREA ASK FOR JAMIE ON 0405 862434 BUYER COLLECTS.

OFFICIAL MEGADRIVE WITH ELEVEN TOP CARTS EXTRA JOYPAD PLUS JAPANESE ADAPTOR £350 ONO LEEDS 0924 276000 (STRIDER SHINOBI AND MADDENS)

MEGA NES SALE! CONVERTED NINTENDO WITH 36 FANTASIC GAMES (EG) S.MB3, MEGA MAN III! ALL FOR £260 CALL SIMON 0600 860024.

SPECTRUM +2 128K E350 AND BAG OF SINCLAIR USER GAMES CONTACT CHRIS ON 0383 819629 BETWEEN 4PM AND 5PM £80.

MEGADRIVE GAMES FOR SALE / SWAP MOONWALKER, ALTERED BEAST. £25 FOR BOTH OF THEM. PHONE 0707 59908 AFTR 6PM ALSO JAPANESE CONVERTOR ONLY 1 MONTH OLD WORTH £15 SELL FOR £10 OR SELL WITH ABOVE GAMES FOR £31.

GAMEBOY WITH 6 GAMES, CARRY CASE AND LIGHT BOY ALL FOR £700 CALL 071 4362698 EVENINGS ONLY.

MASTER SYSTEM PLUS 9 GAMES INCLUDING MICKEY MOUSE, PSYCHO FOX, INDIANA JONES WORTH NEW £322 SELL FOR £130 081 2992414 (DULWICH)

NES PLUS 12 GAMES BATMAN, BLADES OF STEEL, BUBBLE BOBBLE, TETRIS, GOLF, SMB, CASTLEVANIA METRIOD, RC PRO AM, BALOON FLIGHT, CLU CLU LAND. ALL FOR £250 ONO CALL JAMES 081 6611171 (SUTTON SURREY) WILL NOT SPLIT.

AMIGA FOR SALE INCLUDES HALF MEG BATTERY RAM CLOCK, CUMANA EXTERNAL DRIVE OVER 60 GAMES POWER SUPPLY MOUSE MODULATOR AND ALL LEADS ALSO INCLUDED ARE 5 (SUPERB) JOYSTICKS FOR FURTHER INFORMATION CONTACT JUNAD PRICE (AROUND) £420 LONDON RAYNES PARK. SW20 TEL: 081 5428473 CALL AFTER 4PM.

COMMODORE 64 1541 DISK DRIVE, C2N DATA RECORDER MANUAL AND CABLES £120 TONY 0458 31444 OR 081 5305160.

SPECTRUM VGC OVER £250 WORTH OF GAMES MOST TOP TITLES MOUSE INTERFACE ARTIST II, JOYSTICK, 37 MAGAZINES £200 ONO TEL: 0256 476084.

SEGA MASTER SYSTEM WITH 17 GAMES INCLUDING ALEX KIDD IN M/W BARGIN AT ONLY £150 PHONE LEE ON 0987 364946.

LYNX WITH GAME PLUS MAINS ADAPTOR AS NEW £90 OR SUGGEST SWAP[TEL: 0489 583318.

YO! MARIO 3 FOR SALE NES CONTROLLER ADAPTOR PLUG MARIO 3 TURTLES EXCELLENT CONDITION £65 CONTACT STEFAN ON 0753 853964.

ATARI 520 STFM ECELLENT CONDITION ONLY ONE YEAR OLD INCLUDED IN A ROBOCOP, BATMAN, OPERATION THUNDERBOLT , FOOTBALL MANAGER 2 , DRAGON SPIRT. PLUS OWNERS MANUAL, JOYSTICK MOUSE, WORTH £500, SELL FOR £350 CONTACT 0344 842382 ASK FOR CHRIS GREAT DEAL!

SUPER FAMICOM (SCART) WITH FOUR GAMES MARIO WORLD , FINAL FIGHT, PILOT WINGS AND F-ZERO EXCELLENT CONDITION ONLY A FEW MONTHS EVERTHING BOXED AS NEW. SUPERB BARGIN AT £230. RING 0276 76156 (CAMBERLY AREA) FOR DETAILS ASK FOR DERMOT THANKS!

PC ENGINE GAMES FOR SALE PRICES FROM £15 TO £20 FOR MORE DETAILS TEL: 0443 431995 AND ASK FOR WAYNE.

FOR SALE Nintendo Two Hand Controllers, 2 Games Mario 1 and Track n Field 2 if intrested ring 24435

JAPANESE MEGADRIVE with Ten Games e.g. Strider, Street Smart, Hellfire, GoldenAxe, Forgotten Worlds, Tiger Hell, Gaiares, Rambo III, Whiprush Dynamite Duke. All for £280 ono. Call David on 0429 276334 call after 6pm. With extra Joypad.

WANTED

WANTED Gameboy Games such as WWF, S. Mario Land, Double Dragon. Willing to pay 9 pounds each. Tel 326259 Marion Middlesbrough.

GAMEBOY + Tetris, Leads, Prefrably boxed etc. Will pay £40 . Also wanted NES (8 BIT) price negociable. Will buy Games. Phone 091-460 1862.

SPACE INVADERS for Gameboy. Name your price or swap for Pinbot. Write to Denny 41 Whiteleas Avenue, North Wingfield, Chesterfield S42 5PW.

URGENTLY WANTED! Megadrive Games will pay £10-£20 send list to Dean Jacobs, 29 Park Road, Sawston, Cambs CB2 4TA 101% reply.

WANTED Issue 7 of Mean Machine must be mint condition will pay £3.50. 06578 330.

MEGADRIVE GAMES wanted London area. Will pay cash and collect. Please phone 081-807 1912.

MEGADRIVE GAMES wanted. Crap Games £6, Good Games £10-£13. Also swap my Super Hang-on for your Golden Axe. Gameboy Games paid £5. I will send money when got Games. Power Stick and Converter wanted. Phone Graham on 0327 705971.

WANTED 5 Player Adaptor also with Joypad or Joystick for PC Engine will pay £20. Tel 0254 674037.

MEGADRIVE WANTED will swap over £325 Amiga Software. Boxed originals 16 Games in total what a deal!! Phone Steve 021-427 7431.

WANTED SEGA Games Gear with one or two Games urgent. Phone 0454 419967 ask for James.

MEGADRIVE Games wanted. John Maddens, Streets of Rage, Road Rash. Pay up to £20. Neil on 0268 694104.

MEGADRIVE WANTED desparately with a couple of Carts. I will swap over £350 worth of Amiga Games. 21 Games in total all recent titles, boxed, or will sell for £130 an unbelievalbe bargain!! Phone Steve after 2pm 021-427 7431.

WANTED Box and Instructions for Hole in One Golf on Super Famicom. Will pay £5. Phone George on 051-547 4310.

WANTED Commodore 64 version of Grange Hill. Will pay up to £5 for good condition. Phone 567 8746.

SEGA MEGADRIVE Games wanted: (Jap. Pal only) Thunderforce III, Gynoug, GoldenAxe, Klax, Super Monaco GP, Super Real Basketball, Streets of Rage, Alien Storm or any other Good Games. Pay good price. Tel: Monday to Thursday before 3.00pm on 0438 725058, ask Peter.

WANTED Megadrive Games will pay upto £20 for Road Rash, Ice Hockey, £18 PGA Golf, Bare Knuckle, £16 Hardball, £14 W. Wars, £12 Alien Storm, £10 Budokan, Colums, S. Monaco. Loads more wanted. Send direct or list & SAE for quote to Andy 55 Welwyndale Road, Sutton Coldfield, West Midlands B72 1AN or Phone 021-373 7535.

SEGA GAME GEAR with Three or Four Good Games pay up to 100 or less. Phone 0737 249982 after five pm.

URGENTLY WANTED! Megadrive Games will pay £10-£20 send list to Dean Jacobs, 29 Park Road, Sawston, Cambs CB2 4TA 101% reply.

SWAPS

UK MEGADRIVE + 3 Games + 1 Controll Pad, 1 SG Fighter Joystick, Jap-Adaptor 8 months old mint condition. Despreatly want to swap for Atari ST 520 with Games, Mouse, 1 Joystick. Please Phone 081-316 7045 ask for Stuart.

MEGADRIVE SWAP Mickey Mouse or Ghould 'N' Ghosts for Wrestle War, Road Rush, PGA Tour Golf. Phone David on 0455 284237.

NES SWAP Bionic Commando, Turtles, Spy vs Spy, for DuckTales, Blades of Steel, SM I or II, Rory 0223 312315.

MIDNIGHT RESISTANCE I will swap Midnight Resistance for Road Rash or Wrestle War. Contact Ben after 7pm on 0252 703014.

ENGLISH MEGADRIVE with 7 Games including Sonic, Streets of Rage for PAL Famicom + 2 Games. Call Chris 031-663 8110 Edinburgh Area.

SWAP GAMEBOY Spiderman or Burai Fighter for Megaman, NBA, WWF, Castlevania II and Simpsons. Also Lynx Gates of Zendocon and Slimework for any good Lynx Games. Ring Tim or Daniel on 081-943 3270.

I WILL SWAP my GameBoy with Three Top Games plus Holsters and Belt for a Game Gear with or without Games, will also sell GameBoy for £90. Ring Jonathan on 0482 51861 after 4pm.

I WILL SWAP my Megadrive with 3 Games and Leads, runs all Games. Great condition for Amiga must have Mouse. If it has enough Games I will throw in my Brand New Lynx with Games etc. Phone Scott 0259 217345.

WILL SWAP Atari XE with two Joysticks, Keyboard Light Gun and Games for 3 Megadrive Games or cash. Phone 504 5908 (Essex).

SWAP MY LYNX with Sun Visor and Carry Pouch plus California Games and Klax. All boxed for your Megadrive with one Game. If interested Phone 0302 532829.

SWAP! my Acorn Electron and 30 Games for your Megadrive or sell for £120 ono. Phone Elliot on 0761 62013.

SMART SWAP will Swap Metroid for Batman or if your smart enough to swap then Tel 0278 671748.

MASTER SYSTEM with Games, Control Pads and R.F.U.'s swap for Gameboy with decent Games. Phone Chris on 0322 526349.

I WILL SWAP my Michael Jackson Moonwalker Game (Master System) for Double Dragon. Phone Nick 0923 677904 Hurry!

I'VE GOT Probotector and Kid Icarus, I'll swap it for Megaman 1, Boy + Blob. Phone Ben 0276 858651.

MEGADRIVE My Streets of Rage for EA I/Hockey only. Strider or M/Mouse for most excellent Games. (Games V.G.C.) 0322 556801 Crayford.

NINTENDO SWAPS Legend of Zelda for Snake R'nR, Workd Wrestling or any other decent Game. Call Stephen 041-638 3097.

I WILL SWAP My Game Boy with five Games including Navy Seals for Atari Lynx with Games or swap for Game Gear with one Game or will sell for £110 ono. Contact James on 0845 522062 (GameBoy fully boxed).

SWAP MY Nintendo Games TMNT, Kid Icarus, ID Yard Fight and Super of Road for MegaMan 2 or Gremlins 2 or any other decent Game. Ring 081-546 5715 ask for Oliver.

OY! MASTERSWAP CLUB We have Megadrive Games Galore including Sonic, Strider, Tournament Golf, Afterburner and many more stupendous Games. Please Phone for latest list for a small fee you could have a cracken good Game. Call Dan 0562 88 3516 after 6pm.

SWAP ALEX KIDD and The Lost Stars and Thunder Blade for E-Swat and Shinobi (Sega Master System). I will swap Air-Wolf and Kung-Fu for Double Dragon 2 and Punch Out (Nintendo). Call Ian 0543 274161 (Staffs).

I WILL SWAP my GameBoy with 5 Games plus £15 for your Game Gear with Game preferably Wonder Boy if interested Phone Olly on 0245 352547.

LIKE TO SWAP Three Games Super Mario Bros for Batman, Double Dragon II for Bionic Commando and Duck Tales for Mega Man II. Phone Owen on 0226 765018 must have instruction manual and case from half six till eight pm.

☆ MEGA

SWAP MY Kid Icarus for World Wrestling or Duck Tales. Contact Luke on 0705 255793 (Must be in Portsmouth Area, able to deliver if possible).

SEGA MEGADRIVE Games to swap John Madden, Mickey Mouse, Wonderboy III for other Games or all for Gameboy. Phone 081-891 6827.

SWAP SMB3 Heaven Adventure Turtles with Converted Nintendo for Gameboy and Games anything considered! Phone Andy 0623 843525.

SWAP SEGA Master System plus 16 Games all boxed for Nintendo NES with some Games or will sell for £180. Call James 0533 368422 after 6pm.

GAMEBOY will swap Spiderman for WWF or R-Type or witll sell for £15 ono. Tel 0444 455017 ask for Stuart.

I WILL SWAP my Jewel Master and Wrestle War both Jap for Fantasia and Castle of Illusion. Phone Ben 0223 861899.

SEGA MEGADRIVE. Swap Populous for John Maddens Football or PGA Golf, or Swap for Ghouls & Ghosts and Golden Axe. For Sale Sega Control Stick for Master System. Bought by Mistake still in box, cost £13, sell £8. Mike 0703 676566 after 6pm.

I WILL SWAP My Wrestle War, Star Control, Monaco, Rambo, Altered Beast, Dick Tracy, Populous for your Alien Storm, Batman, Stormlord, Fantasia, Hellfire, Marvel Land, Moonwalker, Zero Wing, Starflight, EA Hockey, Tetris, Budokan, Spiderman, Columns. Phone Bradley on 081-958 3367 evenings.

SWAP Megadrive Games. I have Magical Hat, Super Monaco, Final Blow, E-Swat, Alex Kid and Altered Beast. Contact 0642 582271.

MEGADRIVE GAMES to swap or sell let me put you in my exchange list very cheap prices. Phone Bruce 081-906 0776 or send SAE for list 36 Mostyn Road, Burht Oak, Edgware, Middx HA8 0JD London.

MEGADRIVE GAMES Swap Eswat, (JPN) Mystic Defender, (JPN) Twin Hawk for Golden Axe, Shadow Dancer, Rainbow Islands. 0904 765524 after 6pm.

NES With 2 Controllers, Zapper, 4 Games for Game Gear + 4 Games if interested. Phone Alan on 0935 26198.

SWAP My Sega Master System plus Altered Beast, Turbo Fast Fire Joypad for similar Nintendo setup. Ring Scott 0793 725703.

GIVE ME Gremlins 2 (nes) and I'll give you either Double Dribble, TMHT, A Boy and His Blob. Michael 445 9942 (Manchester).

I WILL SWAP my MegaGames John Madden's and Populous for Road Rash, Monaco GP or other Decent Games. Before 6pm 0453 548423.

NES T.M.H.T. for R.C.Pro AM or Rad Gravity Metroid for Gremlins 2 or Shadow Warrior, Simon's Quest for Probotector or Captain Skyhawk or NES Advantage. Phone 0224 313904 and ask for Adam (Aberdeen).

SWAP my Afterburner II for Sonic, Road Rash or EA Hockey. Ring 0689 860424.

UP YOURS! only Joking does anyone wanna swap my Master System with Games for Nintendo NES with Game(s). Phone 081-944 1075.

NINTENDO swap Zapper Gun plus To The Earth Game for any two Quality Games. Phone Peter on 0732 462179.

JAP MEGADRIVE with Revenge of Shenobi, Darius, Two Arrow Flash, Sonic and Streets of Rage plus a NES with no Games both boxed will swap for Amiga 1Meg with Games if possible phone Shane on 061-220 8089 Clayton Manchester.

SWAP NINTENDO 4 Games plus Lightgun plus Master System 2 (good condition) with Alex Kidd in Miracle World Game built in for Sega Megadrive (Pal) British with Alien Storm Game. Phone after 4.30pm please 071-252 0459.

GREAT BARGAIN. Swap my Pal Megadrive and Nintendo NES (with Turtles) for your Scart Super Famicom. Phone 061-225 5284.

SWAP FAMICOM Scart 8 Carts for Neo Geo with 3 Carts. Write to Andy Plot, 27 Off Grainger Drive, Leegomery, Telford Shropshire. Famicom Carts inc: Ghouls and Ghosts, Super R-Type, F-Zero, Area 88, Pilot Wings, Pro Soccer, Actraiser, Mario Land.

MART ☆

MEGADRIVE GAMES to swap, My Strider for John Maddens, Ghouls and Ghosts for Revenge of Shinobi, Eswat for Golden Axe and Budukan for Star Controls. Call Anton on 0798 813733 Sussex.
NINTENDO GAMES for swap. I have Temco World Wrestling and Super Off Road for Blades of Steel or for Nintendo Max Joypad, or sell for £15 each. Ring 078130 3272 and ask for Ian, ring after 4.30pm weekdays only please.
I WILL SWAP my Gynoug or Sonic the Hedgehog for your Wrestle Wars or Lakers vs Celtics. Phone 061-980 6889.
I WILL SWAP Goal! or TMNT (nes) for Duck Tales or any other good Nintendo Game Phone 0530 242521 now!
SWAP Sonic the Hedgehog, Revenge of Shinobi, Eswat, Road Rash or Ghostbusters for Spiderman, The Immortal, Corporation, Phantasy, Star III, Rings of Power, Shining and the Darkness or EA Hockey. Phone on 0633 420727.
ROBOCOP FOR NES as new will swap for Track and Field Two must be in excellent condition. Tel 0706 818685. Duck Tales for NES excellent condition with Instructions will swap for Tetris must be in good condition. Tel 0706 818685.
SWAP MEGADRIVE Games titles include Truxton, Sonic, PGA Golf, Moonwalker, Altered Beast. Phone Simon on 010 3535 180200.
I WILL SWAP any two of my Megadrive Games for PGA Golf. Games include Strider, Star Control, Sonic Hedgehog, Ice Hockey, Super Master Golf, E-Swat, Ring Side Angel plus many more, urgently needed so Phone 0742 588420 not weekends.
NINTENDO GAMES!! I will swap my World Wrestling or Solar Jetman for your Duck Tales, Gremlins 2, Gauntlet 2 or Boulder Dash. One for one. English Carts only. Phone Paul between four and six o'clock on 0977 613590 Yorkshire. Genuine callers only.
SUPER FAMICOM Games to swap, R-Type for Ghouls & Ghosts, Kick Off for Snow Bros. or Battle Dodgeball or Gundum F-91; or swap both for GameGear. Phone William 0306 887349 between 6pm to 9pm only!!!!!!!
WILL SWAP my BMX Freestyler for NES Joy Stick or Duck Tales or £40. Tel Terry on Lowestoft 508224 Suffolk.
MEGADRIVE Swaps, Alien Storm, Ghouls Ghosts for Good Games especially Road Rash. Call Tim Roe, 0274 883727 6pm - 9pm weekdays.
FAMICOM Sirtype swap for Goeman Warrior or UN Squadron. F-Zero swap for Final Fight. Help on Mario wanted!! 0935 74261.
GAMEGEAR Owners look. I've 13 Games to swap for either Outrun, Sonic or any other Good ones. Phone 0304 375520.
I WILL SWAP my Gorgoyles Quest for Buble and Bobble Phone Danny 8010715
MEGA SWAP! I will swap my Lynx Game Blue Lightning for your Pacland. If interested phone Cris on 0302 988419.
SPECTRUM +3 Disk Drive Joystick, 16 Games for Game Gear, Power Adaptor, and Game(s). Telephone Robert on 0386 78508. Must be good condition.
BOXED MINI COLOUR TV includes Case and Batteries swap for Lynx or 4 or 5 Megadrive Games intrested! Phone Dean 0223 835397 Cambs.
WILL SWAP NES Turtles, RC Pro AM and Rad Racer for any Games NES. Phone Ian 021-588 7589 after 5pm.
I WILL SWAP my Nintendo Games for Goal, Days of Thunder, World Cup, Rad Gravity and Kabuki Quantum Fighter. Phone 0506 834925.
WILL SWAP NES Games Super Mario1 and Duck Hunt for any decent Games including Zapper for Game. Ask for Tarron 031-663 8897.
FREE SEX, well in a sense, actually I have Games like Mickey Mouse, Budokan, Rainbow Islands, Thunder Forces III, Maddens, Populous and Super League Baseball to swap for any decent Games especially Sonic, Star Control, Strider or Ice Hockey. Tel 091-261 8783.
SWAP AMIGA with Games for Super Famicom Pal with Games + Pads or NeoGeo with Games + Pads Pal also. Jamie 0932 851495.
SEGA and Gameboy swap both for Mega Drive and Games (Sonic Hedgehog if possible). Call James 0787 224206. No offers.
SWAP Boy and His Blob for Mega Man 2 or Gremlins 2. Phone 0222 615500.
PORNOS!! But then again maybe not. But I am willing to swap my Mario II, Ducktails and WildGunman for either Megaman 1 or 2 or Mario 3, Ghostbusters 2, Simpsons or Turtles 2 for (nes). Just phone Philip on Hitchin 0462 437426.
SWAP GAMEBOY, Tetris, Mario Land, Headphones, Batteries and Soft Carry all Case for similar Atari Lynx. Phone Alex on 0592 611119.
MEGADRIVE GAMES for swap for Famicom Games, no extra charge, or for sale. Phone Chi on 051-339 2396 for more info.
TO SWAP Eswat, New Zealand Story, Ghouls Ghosts, Spiderman, Budokan, Forgotten Worlds, James Pond. Want anything pref Dick Tracey, Zero Wing, PGA Golf, Aeroblasters, Magical Hat, Bare Knuckle. Tel Rob 0869 321221.
SWAP Exitebike, Turtles, Tetris, TopGun, Link, Megaman (nes) for any other good Games or two for Advatage Joystick. Phone 071-582 2394.
SWAP Operation Wolf, Time Solders, Altered Beast for Rastan, Phantasy, Star Wonder Boy 3. 081-804 1547 call now.
NES I have Turtles and Captain Skyhawk swap for World Cup or Double Dragon or any good Game. Phone 061-301 5219.
WILL SWAP Double Dragon, Black Manta, Zelda II or Red Gravity (nes) for any good Games especially Temco World Wrestling. Will swap other good nes Games for any good Gameboy Games. Phone Dean on 0504 882089.
MEGADRIVE + 2 Joypads + DJ Boy, Alien Storm, Cyberball, Ghostbusters + Master system Converter + Joypads + Lightfazer + Black Belt Game. 8 month Guarantee sell fro £190 ono or swap for Super Famicom Pal + 1 Game. 0753 853270.
NES, SWAP my Life Force, or Off Road for your Double Dragon II, Castlevana or Batman. Contact Stuart 0442 244426.
MEGADRIVE swap Jap Magical Flying Hat or Jap Alex Kidd for your Road Rash or any others. Phone Evan 081-979 8556.

PEN PALS

ANYONE OUT THERE Mad about yie ar Kung Fu or The Sequel Shao Lins Road Computer versions or Arcade. Then write to Steven Conkey, 25 High Green Croft, Carlisle Cumbria or Phone 0228 35732. I am also considering starting fanzine.
FEMALE MEGADRIVE Owner wants male Penpals 16+. Please send photo. Write to Tracey 22 Moneyfly Road, Verwood, Wimborne, Dorset BH21 6BL.
GAMEBOY cartridges for Hire, very latest Titles just £2. Send SAE to C. Briggs, 106 Bromley Heath Road, Downend, Bristol BS16 6JN.
HI MY NAME is Ben Russell I am looking for a Gameboy Owner aged between 10/13 100% Reply. 14 Christchurch Road, Bradford-on-Avon, Wiltshire BA15 1TB.
PEN PAL own a Megadrive prefrably a girl want some one who will send one every month.
WILL SWAP Super Mario Land (Gameboy) or Turtles (Jap) for WWF Super Star. Phone 031-661 6887 after 6pm.

MISCELLANEOUS

FAMICOM MEGADRIVE PC Engine Swap Club. Swaps only £3.00 for M/Drive + PC Engine £4.00 Famicom. Ring 0274 572237 and ask for Richard.
HEATWAVE CLUB open free to any Nintendo Gameboy or Famicom Owners. Send SAE to: Heatwave Club, 23 Heathlands, Westfield, Hastings TN35 4QZ.
FAMICOM OWNERS! New Cartridge Swap Club, only £5.00 per swap. Phone Michael on 0934 842933.
LYNX CLUB - Join our Club and get Tips, Cheats, Reviews and Previews etc. You can also Hire Games from only £2.00 for 7 Days. How new Titles in Stock: APB Cheqflag Chess, Ninja Gaiden, Scrapyard Dog, Turbosub Xybots. Call Greg 071-274 3988.
MEGADRIVE CARTS bought sold and exchanged new and used. Phone for details on 0246 812177.
BE A MEMBER of the CA Exchange Club swap you unwanted Famicom, Megadrive + PC Engine Games for a small fee plenty of titles to choose from. Ring 0274 572237 after 6 oclock and ask for Richard all Games sent 1st class post.
CONSOLE CRAZY Issue 2 out now. Loads of reviews, news plus a new virtual reality section!! Send large (A4) SAE with £1 (made payable to 'CC') to: 28 Watergate Lane, Woolton Liverpool L25 8QJ, or just send £1.30 including P+P.
AKIRA, Laputa (City in the sky), Nausicaa (Valley of the wind). Japanese animation films with brilliant English dubbing for sale. £6 for one, £10 for two, £14 for three. High quality PAL VHS. Phone William, 0306 887349 6pm - 9pm only!
DUPLICATING NEED VHS Videos copied? Send tape to be copied + £4 and £1 P+P per tape. We send you a Brand new Tape copied + your old video. Excellent copies send cheque to: Mark Collins, 119 Orchard Way, Knebworth, Herts SG3 6BT. £4 Tape £1 P+P.
MUSIC CD'S for sale: Steet Fighter II £26. GSM Taito £22. Akira Symphonic Suite £22, others from £12. Also, Sony MDP-K3 NTSC. Takes normal CDs, Laserdiscs, and 12" CDV's comes with Karaoke as well £500. Contact Nicky Lee 08444 2859.
ATARI LYNX User - The regular fanzine for the Lynx. Reviews, Comps, News Etc. Send 85p including P+P or 50+ SAE to: Lynx User, 11 Montgomery Drive, Spencers Wood, Reading RG7 1BQ. Please support us and the excellent Lynx.

MESSAGES

ATTENTION ALL Megadrive, Super Famicom, Nintendo and Atari Lynx Owners. Games for sale at low prices send for price list to Raymond Devitt, 67 Wolfe Tone Square, West Bray, Co Wicklow, Eire. Free P+P Games in P.W.O. so send today.
ARE YOU STILL ADVERTISING? No need to now!! Softswap can Swap, Sell, or Buy your Software. Membership is free and includes News Letters and all the Rest!! Open for all Console Owners. So dont get left out. Phone Quick!!! 0341 281160.
SFC, MD, PC-E Games for sale or P/ex. Fast & reliable Nicky Lee 08444 2859. 20 Fairway, Risborough, Bucks HP17 9DH. Also spare Joypads for The SFC, MD PC-E £10 each. SFC AV Leads, allows connection to your hi-fi £7 each.
FOR SALE Super Grafx Games, Grazort & Battle Ace £15 each or £25 for both. Also Megadrive + 10 Games only £200. Game Gear £70 GG Shinobi, Mickey Mouse, Super Monaco £15 each. Atari STE £185 with Disks 'Nicky Lee' 08444 2859.
THINKING OF Starting a Business? I can help you get in contact with Console Dealers and Estate Agents in Hong Kong with your own office, you can buy from dealers direct, accomadation and interpretation, call Nicky Lee 08444 2859.
SUPER FAMICOM (Scart) £200, (Pal) £230 (USA version available). Megadrive £110. Gamegear £95. Gameboy £65. Lynx £80. Neo Geo £290. New/Used Games Part-x your old Games or even Machines for the latest titles and Hardware. Tel Ben Halifax 0422 310383.
ORR YOU KETT! The Stunning Street Fighter III soundtrack on Double CD only £26, contains 5 other Capcom musics. Nicky Lee 08444 2859.
OI YOU!! If you're into Rap, Chart and Dance Music, why not send an SAE to "Megamix", 19 Greenacres Avenue, Shelf, Halifax, W.Yorks HX3 7RL for our catalogue plus a FREE mix cassette including Salt n Pepa and MC Hammer! WOW!!

CONSOLE *PLUS!*

265 SELBY ROAD, HALTON SHOPPING CENTRE, HALTON, LEEDS LS15 7JR

SALES HOTLINE (0532) 500445

Access

BARCLAYCARD VISA

GAMEBOY

(INCLUDING TETRIS, LINK CABLE, HEADPHONES, BATTERIES)

£62.99

GAMEBOY ACCESSORIES

PLAY AND CARRY CASE £9.99
AMPLIFIER £12.99
MAGNIFIER £6.99
CARRY ALL CASE £14.99
LIGHTBOY £24.99
LIGHT BOY HIP POUCH £22
GAME PAK CARRY CASE £8.99
POWER SUPPLY £7.99

NINTENDO GAMEBOY

BILL/TEDS EX. ADVEN.	**£22.99**
AEROSTAR	£22.99
CASTILLIAN	£22.99
TECHMO BOWL	£22.99
BUGS BUNNY 2	CALL!
CHOPLIFTER 2	**£22.99**
HOME ALONE	**CALL!**
SUPER RC PRO-AM	**£22.99**
CRYSTAL QUEST	£22.99
SKATE OR DIE II	**£22.99**
BLADES OF STEEL	£22.99
PRINCE OF PERSIA	**CALL!**
GAUNTLET II	£22.99
BO JACKSON	£22.99
KLAX	£22.99
CAESERS PALACE	£22.99
MICKEYS DAN. CHASE	£22.99
TURTLES II	**CALL!**
NAVY SEALS	£22.99
PUNISHER	£22.99
TURRICAN	**CALL!**
MEGAMAN	**£22.99**
TERMINATOR	**CALL!**
R-TYPE	£19.99
NEMESIS II	£22.99
TURTLES	£19.99
ROGER RABBIT	£22.99
FINAL FANTASY II	£22.99
DRAGONS LAIR	£22.99
RED OCTOBER	£22.99
BEETLEJUICE	£19.99
DUCK TALES	**£22.99**
ROBOCOP	£22.99
GREMLINS II	£22.99
OPERATION C	£19.99

SUPER FAMICOM

CAVEMAN NINJA	**£45.99**
EARTH DEF. FORCE	**£45.99**
CASTLEVANIA IV	**£45.99**
GHOULS+GHOSTS	**£45.99**
R-TYPE	£39.99
PRO SOCCER	£39.99
JERRY BOY	£39.99
GOEMAN	£39.99
AREA 88	£39.99
MARIO WORLD	£39.99
SUPER TENNIS	£39.99
HYPER ZONE	£39.99
FINAL FIGHT	£39.99
BIG RUN	£39.99

CALL FOR NEW TITLES!!

SEGA MEGADRIVE BEST SELLERS/NEW RELEASES

BARE KNUCKLE	**CALL**
THE IMMORTAL	**CALL**
XENON II	**CALL**
SPEEDBALL II	**CALL**
WONDERBOY V (SCART)	**£34.99**
FATAL REWIND	**£34.99**
F22 INTERCEPTER	**CALL**
GOLDEN AXE 2	**CALL**
ROBOCOD	**CALL**
ROLLING THUNDER	**CALL**
ROAD RASH	£34.99
STREETS OF RAGE	£34.99
SONIC THE HEDGEHOG	**£32.99**
DARK CASTLE	£29.99
DEVIL CRASH	£34.99
DECAP ATTACK	£29.99
STARFLIGHT	£42.99
EA HOCKEY	**£34.99**
FANTASIA	£34.99
ALIEN STORM	£29.99
SUPER MONACO GP	£29.99
TURRICAN	£34.99
688 ATTACK SUB	£34.99
WRESTLE WAR	**£29.99**
PHANTASY STAR 3	£39.99
SHINING IN DARKNESS	£44.99
MERCS II	**£34.99**
OUTRUN	£34.99
CROSSFIRE	£34.99
DINO LAND	£34.99
LAKERS VS CELTICS	£34.99
PGA GOLF	**£34.99**
JOHN MADDEN	£34.99
GOLDEN AXE	£29.99
BONANZA BROS	£29.99
JEWEL MASTER	£34.99
MICKEY MOUSE	£34.99
SPIDERMAN	£34.99

ACCESSORIES

PRO 2 JOYPAD	£14.99
M/D CARRY CASE	£14.99
POWER STICK	£32.50
ENG/JAP ADAPTOR	£19.99
FREEDOM JOYSTICK	£31.99
SEGA JOYPAD	£15.99
TURBO JOYPAD	£14.99

SUPER FAMICOM (SCART) PLUS SUPER GHOULS AND GHOSTS ONLY

£225.00

(PLUS £5 P+P)

GAMEGEAR + MASTER GEAR + ANY MASTER SYSTEM GAME (UPTO £24.99)

£129.99

(PLUS £5 P+P)

DONALD DUCK!

MEGADRIVE - CALL!!

TOE JAM AND EARL!! (M/D)

£34.99

SEGA MEGADRIVE

(RUNS ALL CARTS!!)NOW ONLY

£105.00

(PLUS £5 P+P)

SEGA GAMEGEAR

GAMEGEAR + CASE + MAINS ADAPTER	**£99.99**
MASTER GEAR	£27.99
CARRY CASE	£4.99
WIDE GEAR	£14.99
RECHARGEABLE BATT. PACK	£24.99
STRIDER	**£22.99**
LEADERBOARD GOLF	**£22.99**
SOLITAIRE POKER	£22.99
HALLEY WARS	£22.99
MICKEY MOUSE	£19.99
G-LOC	£19.99
JOE MONTANA	**£19.99**
SUPER MONACO	£19.99
PUT AND PUTTER	**£16.99**
DONALD DUCK	**CALL**
GALAGA 91	**£22.99**
SHINOBI	£22.99
OUTRUN	£22.99
GOLDEN AXE	£22.99
PASTAN SAGA	£22.99
NINJA GAIDEN	**£22.99**
WONDERBOY	£19.99
FACTORY PANIC	**£16.99**
SPACE HARRIER	**£22.99**
BATTER UP	£22.99
WOODY POP	£15.99

UK NINTENDO

WWF WRESTLEMANIA, THE SIMPSONS

£34.99 EACH!

US NINTENDO

SUPER MARIO III, DOUBLE DRAGON III, TURTLES II, MEGAMAN III

£39.99 EACH

CHIP AND DALE, N.A.R.C., TOTAL RECALL

£34.99 EACH

CABAL, ROCKET RANGER, FARIA, WHERES WALDO, RAINBOW ISLANDS, LITTLE MERMAID, LONE RANGER

£32.99 EACH

GAUNTLET, GAUNTLET II, ALIEN SYNDROME, IMPOSSIBLE MISSION 2, PUSS IN BOOTS, SOLAR JETMAN, GODZILLA, BATTLE CHESS

£29.99 EACH

UK/US CONVERSION - PLEASE CALL FOR DETAILS!!

POWER GLOVE!!! - £44.99

LYNX II £79.99 (PLUS £5 P+P)

SCRAPYARD DOG, PACLAND, APB, TURBO SUB, CHECKERED FLAG, BLOCKOUT, CALIFORNIA GAMES, ELECTROCOP, PAPERBOY, MS PACMAN, NINJA GAIDEN, ROADBLASTERS, CHESS, RYGAR, SHANGHAI, WARBIRDS, XENOPHOBE, SLIMEWORLD, RAMPAGE, KLAX, GAUNTLET

ALL £23.99 EACH

SEGA MASTER SYSTEM

SONIC THE HEDGEHOG!! - £24.99
BUBBLE BOBBLE!! - £24.99

SPEEDBALL, XENON 2, LEADERBOARD, SUMMER GAMES, PAPERBOY, GAUNTLET, SPIDERMAN, R-TYPE, MICKY MOUSE, WONDERBOY III, MOONWALKER, GHOULS AND GHOSTS, GOLDEN AXE, SHINOBI, PSYCHO FOX

ALL £24.99 EACH

POPULOUS, PACMANIA, GOLFAMANIA,

ALL £29.99 EACH

SUPER KICK OFF IN SOON! CALL!!

MASTER SYSTEM II

(INCLUDES ALEX KIDD GAME)

£54.00

HOW TO ORDER

SIMPLY CALL OUR SALES HOTLINE QUOTING YOUR ACCESS VISA NUMBER AND EXPIRY DATE AND THE TITLE(S) YOU REQUIRE OR SEND YOUR ORDER WITH A CHEQUE OR POSTAL ORDER STATING WHAT YOU REQUIRE AND YOUR ORDER WILL BE PROMPTLY DESPATCHED IF IN STOCK (MOST TITLES ARE!). PLEASE INCLUDE POSTAGE AND PACKING AT THE FOLLOWING RATES:

GAMES £1.50, PERIPHERALS £3, CONSOLES £5

SALES HOTLINE (0532) 500445 (STANDARD RATES APPLY)

EXTRA SALES/ENQUIRY LINE 0836 295 186 (CALLS CHARGED AT 25P/MIN.)

ALL PRICES SUBJECT TO CHANGE WITHOUT NOTICE.

PLEASE SEND ME THE FOLLOWING:

.....@ £.....

.....@ £.....

TOTAL ENCLOSED INCLUDING P+P....£.....

DEPT MMDEC

ACCESS/VISA NUMBER.....XP.....

NAME.....

ADDRESS.....

.....P/CODE.....

MEGA COM

DISTRIBUTION LIMITED

13 MANSFIELD ROAD, NOTTINGHAM, NG1 3FB
TEL: (0602) 475151 / 484988 FAX: (0602) 475353

FOR EXTRA SPECIAL CHRISTMAS OFFERS !!!

WHY NOT VISIT OUR SHOP AT THE ABOVE ADDRESS?
FREE GIFTS GIVEN !!!!!
FIRST COME - FIRST SERVED

SEGA MEGADRIVE PAL OR SCART VERSIONS RUNS ALL MEGADRIVE GAMES JAP / UK / USA.
FREE BARE KNUCKLE
OR
SONIC THE HEDGEHOG
OR
SHINOBI OR ANY GAMES UP TO £30
1 YEAR GUARANTEE £129.99 + P+P

SEGA MEGADRIVE PAL OR SCART VERSIONS. RUNS ALL MEGADRIVE GAMES JAP / UK / USA.
FREE ALTERED BEAST / DJ BOY
CURSE / ESWAT / MOONWALKER /
TWIN HAWK / ARROW FLASH /
DANGEROUS SEED.
1 YEAR GUARANTEE £119.99 + P+P

GAMEGEAR	£84.99 + P+P
SUPER FAMICOM + 2 GAMES	£245.99 + P+P
GAMEBOY	£59.99 + P+P
NEO GEO	£289.99 + P+P
PC ENGINE (WITH GAME)	£129.00 + P+P

LATEST HAND HELD GAME FROM JAPAN . . . . .
TWIN BRICK !! MORE FUN THAN GAMEBOY TETRIS . . . .
ONLY £29.99
WE TRY TO UNDERCUT ANY LEGITIMATE PRICE FOR ANY CONSOLE OR CARTRIDGE.

ALL CONSOLES ARE DELIVERED NEXT DAY
P&P FOR CONSOLES £10.00 THIS COVERS INSURANCE.
P&P FOR GAMES £1.00 PER GAME ORDERED
ORDER HOTLINE: (0602) 475151. 10AM - 6PM. (0650) 336560 AFTER 6PM

CAMBRIDGE CONSOLES

TEL / FAX 0223 350422

OPENING HOURS MON - SUN 9AM - 9PM
SPECIALISTS IN HOME ENTERTAINMENT

SEGA MEGADRIVE £100
SEGA MEGADRIVE £116
CHOOSE FROM 5 GAMES
SEGA MEGADRIVE ..£128
+ ANY GAME UP TO ..£32
U.K. MEGADRIVE + GAME
+ JAP ADAPTOR.....£125

MERRY CHRISTMAS TO ALL THE READERS OF MEAN MACHINES

SUPER FAMICOM...£195
SUPER FAMICOM INC 1 GAME OF YOUR CHOICE £229
SUPER FAMICOM INC 2 GAMES OF YOUR CHOICE £260

ALL STOCKS ARE SUBJECT TO AVAILABLITY

MEGADRIVE

ALIEN STORM	27.00
BARE KNUCKLE	30.00
BONANZA BROS	28.00
DEVIL CRASH	32.00
DECAP ATTACK	29.00
DICK TRACY	23.00
DONALD DUCK	CALL
ESWAT	19.00
FATAL REWIND	29.00
F22 INTERCEPTOR	CALL
GAIRES	28.00
HOCKEY	30.00
IMMMORTAL	CALL
JEWEL MASTER	30.00
LAKERS VS CELTIC	30.00
MERCS	32.00
OUTRUN	27.00
ROBOCOD	CALL
ROAD RASH	30.00
SUPER BASEBALL 91	31.00
SAINT SWORD	30.00
SONIC HEDGEHOG	28.00
SPACE BATTLE GOMOLA	32.00
SPIDERMAN	30.00
STRIDER	26.00
SPEEDBALL II	CALL
SHADOW OF THE BEAST	CALL
SUPER SHINOBI	28.00
TIGER HELI	28.00
WRESTLE WAR	30.00
ZERO WING	29.00

FAMICOM GAMES

FINAL FIGHT	38.00
GRADIUS III	35.00
MARIO WORLD	39.00
ACTRAIZER	36.00
PILOT WINGS	38.00
F-ZERO	38.00
R-TYPE II	39.00
UN SQUADRON	39.00
HYPERZONE	39.00
GOEMAN WARRIOR	39.00
SUPER TENNIS	40.00
SUPER GHOULS + GHOSTS	44.00
E.D.F.	40.00
CASTLEVANIA	44.00

JAP ADAPTOR ONLY £9 + £1 P+P

GAMEGEAR

UK GAMEGEAR	90.00
UK GAMES	18 - 22
ACCESSORIES	CALL

MACHINE PURCHASE OVER £90
N.B. DURING THE FESTIVE PERIOD YOU ARE ADVISED TO USE COURIER INSTEAD OF NORMAL POSTAL SERVICE DUE TO POSSIBLE DELAYS BY POST.

PLEASE MAKE ALL CHEQUES + PO'S PAYABLE TO CAMBRIDGE CONSOLES 78 AKEMAN ST CAMBRIDGE CB4 3HG

£1 P+P FOR GAMES
£2 P+P FOR HARDWARE
£6 P+P FOR CONSOLES
£4 P+P FOR HANDHELD
£10 P+P FOR COURIER (NEXT DAY DELIVERY)

IF YOU NEED TO KNOW ABOUT ANY OF THE GAMES, THEN WERE HERE TO HELP

MEGA MIX

ACCESS/VISA 24HR MEGALINE 0732 351220

ALL SOFTWARE SENT BY FIRST CLASS POST

(Dept MEAN 6), 46 Ashden Walk, Tonbridge, Kent. TN10 3RL

PRICE PROMISE!! **WE WILL BEAT ANY PRICE IN THIS MAGAZINE THAT IS CHEAPER THAN OURS BY £1** ***PRICE PROMISE!!***

MEGAMIX WISHES YOU A HAPPY CHRISTMAS

EXCHANGE SERVICE

AVERAGE EXCHANGE RATES ARE AS FOLLOWS:-
NEW FOR OLD .....£10 - £15
OLD FOR OLD .....£3 - £7

FAMICOM

SUPER FAMICOM £219.00
+ ONE GAME £259.00
+ TWO GAMES £279.00
FAMICOM GAMES FROM ONLY £39.95

SEGA MASTER SYSTEM

MASTER SYSTEM NOW ONLY £49.95
ALL MASTER SYSTEM GAMES FROM £9.95 TO £29.95
(LISTS ON REQUEST)

CHRISTMAS SPECIAL £1 OFF ANY GAME ORDERED BEFORE 31 / 12 / 91

SECOND HAND

GAMES FOR ALL FORMATS IN STOCK FROM ONLY £7 !!!

SEGA MEGADRIVE

SEGA MEGADRIVE £109.95
MEGADRIVE PLUS GAME OF OUR CHOICE £114.95
MEGADRIVE PLUS ANY GAME UP TO £33 + FREE QUICKSHOT PYTHON 3 JOYSTICK £134.95
MEGADRIVE PLUS ANY GAME UP TO £50 + FREE QUICKSHOT PYTHONS 3 JOYSTICK £149.95

MEGADRIVE OFFER

SEGA MEGADRIVE + 2 OF THE GAMES LISTED BELOW + 2 QUICKSHOT PYTHON 3 JOYSTICK

SONIC HEDGEHOG	WRESTLEWAR
MICKEY MOUSE	STREETS OF RAGE
OUTRUN	FANTASIA
ALIEN STORM	ICE HOCKEY

WORTH NEARLY £300.00 NOW ONLY £174.95

EXTRA MEGADRIVE OFFERS

JAPANESE CONVERTOR	£8.95
AV LEAD	£6.95
TURBO JOYPAD	£12.95
QUICKSHOT PYTHON 3 JOYSTICK	£11.95
GIZMO JOYSTICK	£34.95
HARD CARRY CASE	£34.95
8 BIT CONVERTOR	£24.95
SCART LEAD	£14.95

PLEASE NOTE:-

ALL OUR MEGADRIVES COME WITH PSU'S AND A JOYPAD AND ARE FULLY CONVERED TO RUN UK / USA AND JAPANESE SOFTWARE. ALL MACHINES ARE GUARANTEED FOR 12 MONTHS.

LYNX

ATARI LYNX.....£74.95
LYNX 11.....£89.95
SOFTWARE FROM ONLY £23.95

NINTENDO GAMEBOY

GAMEBOY
ANY GAME OF YOUR CHOICE ONLY £69.95
GAMES FROM £15.95
(LIST AVAILABLE ON REQUEST)

SEGA GAMEGEAR

GAMEGEAR NOW ONLY £89.95

GAMEGEAR PLUS GAME OF YOUR CHOICE £109.95

ALL GAMEGEAR GAMES NOW £22.50 EACH (LIST ON REQUEST)

2 - PLAYER LEAD	£14.95
PSU	£9.95
USA PSU	£14.95
MASTER GEAR CONVERTOR	£24.50

CHRISTMAS SPECIAL
£5 OFF ANY CONSOLE OR HANDHELD VALID 31 / 12 / 91

	UK / USA	JAP
688 SUB ATTACK	39.95	0.00
ABRAHAMS BATTLE TANK	34.95	0.00
AEROBLASTERS	0.00	31.95
AFTERBURNER 11	32.50	32.50
ALIEN STORM	32.50	32.50
AMBITION OF CEASAR	34.95	32.50
ARROW FLASH	24.50	18.95
ATOMIC ROBOKID	27.50	24.00
AXIS FZ	27.50	27.50
BATMAN	33.95	32.50
BONANZA BROS	0.00	29.95
BURNING FORCE	0.00	23.95
BUSTER DOUGLAS	32.50	23.95
COLUMNS	27.50	29.95
CRACKDOWN	32.50	23.95
CROSSFIRE	33.95	0.00
CYPERBALL	27.95	23.95
DECAPATTACK	32.95	0.00
DEVIL CRUSH	-	32.95
DICK TRACY	32.50	24.95
DJ BOY	24.95	15.95
DYNAMITE DUKE	24.95	22.95
EL VIENTO	0.00	38.50
ESWAT	24.95	18.95
FAERY TALE	33.95	0.00
FASTEST ONE	0.00	33.95
FLICKEY	18.95	0.00
GAIRES	38.50	31.50
GAIN GROUND	32.50	23.95
GHOSTBUSTERS	24.95	19.95

	UK / USA	JAP
GHOULS N GHOSTS	38.50	31.95
GOLDEN AXE	32.50	24.95
HARDBALL	32.50	0.00
HARD DRIVIN	33.95	23.95
HELLFIRE	32.95	23.95
ICE HOCKEY	34.50	0.00
JAMES POND	34.95	0.00
JEWEL MASTER	0.00	32.50
JOE MONTANA	0.00	32.50
JOHN MADDENS	34.95	0.00
JUNCTION	24.95	22.95
KAGEKI	0.00	32.50
KINGS BOUNTY	31.50	0.00
KLAX	24.95	22.95
LAKERS VS CELTIC	32.95	0.00
MAGICAL HAT	0.00	25.50
MARVEL LAND	0.00	33.95
MICKEY MOUSE	32.50	25.95
MIDNIGHT RESISTANCE	32.95	34.95
MIGHT & MAGIC	34.95	0.00
MOONWALKER	32.50	24.95
NEW ZEALAND STORY	0.00	32.50
ONSLAUGHT	32.50	0.00
OUTRUN	0.00	32.50
PGA TOUR GOLF	31.50	0.00
PHANTASY STAR 11	39.95	0.00
PHANTASY STAR 111	47.95	0.00
POPULOUS	32.50	0.00
QUACK SHOT (D.DUCK)	34.95	-
RASTAN SAGA 11	32.50	24.95

	UK / USA	JAP
REVENGE OF SHINOBI	32.50	32.50
ROAD RASH	34.95	0.00
SAINT SWORD	32.95	31.95
SHADOW BLASTER	26.95	23.95
SHADOW DANCER	32.50	23.95
SHINNING IN DARKNESS	47.95	0.00
SONIC HEDGEHOG	34.95	28.95
SPACE INVADERS 91	25.95	0.00
SPEEDBALL 2	34.95	0.00
SPIDERMAN	34.95	28.95
STAR FLIGHT	37.50	0.00
STROM LORD	37.95	0.00
STREETS OF RAGE	34.95	28.95
STRIDER	37.95	32.50
SUPER HANG ON	27.95	24.95
SUPER MONACO GP	32.95	24.95
SUPER REAL BASKETBALL	32.50	23.95
SWORD OF VERMILLION	47.95	0.00
TATSUJIN	0.00	23.95
TECHNOCOP	34.95	0.00
TOE JAM & EARL	34.95	-
THUNDERFORCE 11	0.00	24.95
THUNDERFORCE 111	29.95	24.95
ULTIMATE QIX	32.50	0.00
VALIUS 111	37.95	26.95
WARDNER SPECIAL	33.95	32.50
WONDERBOY 111	0.00	24.95
WORLD CUP ITALIA	26.95	24.95
WRESTLE WAR	34.95	31.50
ZERO WING	0.00	34.95

TO ORDER, PLEASE STATE ITEMS YOU REQUIRE, TOGETHER WITH PAYMENT, MADE PAYABLE TO" MEGAMIX" OR PLACE YOUR ORDER ON OUR CREDIT CARD HOTLINE (0732) 351220. OVERSEAS ORDERS ADD £5 . ALL PRICES ABOVE INCLUDE VAT, POSTAGE AND PACKAGING.
MEGAMIX SOFTWARE (DEPT 6) 46 ASHDEN WALK, TONBRIDGE, KENT, TN10 3RL.

You don't have to be Einstein to get the most out of your Amiga with...

CU AMIGA

CU Amiga offers you easy access to all the possibilities that your Amiga holds. Packed with a breadth of coverage beyond games, CU Amiga delivers -

- **The ultimate peripheral coverage .** Extensive, clear guidelines on what's available, how you can use it and what's best to buy
- **Unsurpassed hardware coverage.** **CU Amiga** was the first magazine to regularly feature CDTV.
- **The best buyers guide.** At least 33 pages packed each month with all the information about what's best
- **60 non entertainment products** put under the microscope each month
- 100+ games reviewed every month.

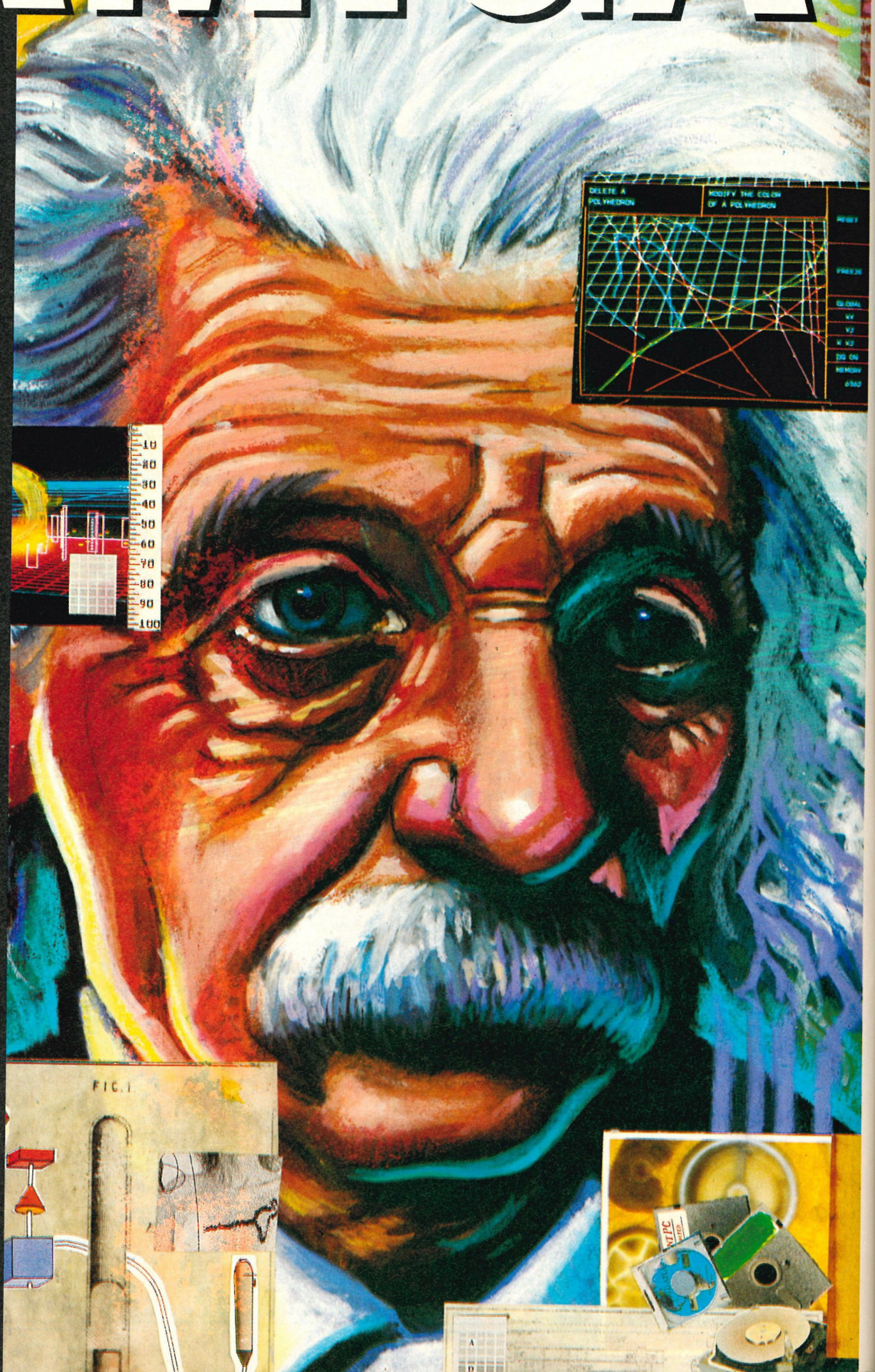

Beyond games with...

CU AMIGA

CONSOLE CONCEPTS

A DIVISION OF P.C. ENGINE SUPPLIES

Mail Order address
Console Concepts
The Village
Newcastle-u-Lyme
Staffs ST5 1QB
(0782) 712759

SHOP HOURS (DEC)
Sat/Weekdays 9.00 - 5.30pm
Thursdays 9.00 - 5.00pm
LATE NIGHT WEDNESDAYS OPEN TILL 9PM

XMAS ORDER LINE 0782 712759 9am - 6.30pm (3 lines)
EVENING HOTLINE (STRICTLY ORDERS ONLY) 0782 213993 6.00pm - 8pm

MEGADRIVE TV VERSION

RUNS ALL GAMES JAP/UK/USA
JOYPAD,POWER SUPPLY.
FREE SONIC HEDGEHOG OR ANY GAME UP TO £31
FREE DUSTCOVER
FREE STEREO HEADPHONES
12 MONTHS GUARANTEE

£135.00+P+P
NEXT DAY DELIVERY

XMAS PACK SPECIAL MEGADRIVE TV VERSION

FREE DONALD DUCK (QUACKSHOT)
FREE BARE KNUCKLE (STREETS OF RAGE)
FREE STEREO HEADPHONES
FREE DUST COVER
12 MONTHS GUARANTEE
FREE £10.00 WORTH OF MONEY OFF VOUCHERS INCLUDED

£170.00+P+P
TOTAL SEPARATE SELLING PRICE £190.00 + P+P

MEGADRIVE TV VERSION DELUXE PACK

RUNS ALL GAMES JAP/UK/USA
JOYPAD,POWER SUPPLY.
+ 2 FREE GAMES OF YOUR CHOICE UP TO £31 EACH
FREE STEREO HEADPHONES
FREE DUSTCOVER
FREE EXTRA JOYPAD
FREE DELUXE CARRY CASE (Holds Mega Drive, Games, Power Supply etc)
12 MONTHS GUARANTEE

£190+P+P
NEXT DAY DELIVERY

STREETS OF RAGE
MEGA DRIVE

DEVIL CRASH
MEGA DRIVE

PC KID II
PC ENGINE

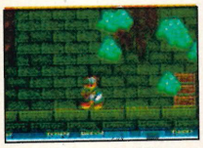
QUACKSHOT
MEGA DRIVE

JAMES POND
MEGA DRIVE

SEGA MEGADRIVE

STREETS OF RAGE(UK)	£34.00
E/A ICE HOCKEY(UK)	£38.00
QUACKSHOT	£34.00
EL VIENTO	£34.00
DEVILS CRASH	£34.00
MERCS II (COMMANDO II)	£34.00
RUNARK	CALL
MARVEL LAND	£34.00
STREET SMART	£31.00
ROBOCOD	CALL
ROAD RASH(UK)	£38.00
STAR FLIGHT(UK)	£45.00
SHINING IN DARKNESS(UK)	£55.00
DARK CASTLE(UK)	£31.00
FATAL REWIND(UK)	£34.00
TOE JAM AND EARL(UK)	£38.00
SPIDERMAN(UK)	£38.00
THE IMMORTAL	£38.00
SONIC HEDGEHOG	£31.00
ALIEN STORM	£31.00
FANTASIA(UK)	£38.00
DINOLAND	£31.00
SPEEDBALL II	CALL
OUTRUN	£34.00
KABUKI SOLDIER	£31.00
TIME CRUISE II (PINBALL)	£34.00
XENON II (UK)	£38.00
MARBLE MADNESS (UK)	CALL
SHADOW OF THE BEAST (UK)	CALL
F22 INTERCEPTOR (UK)	CALL
BUCK RODGERS (UK)	CALL
BACK TO THE FUTURE II (UK)	CALL
BACK TO THE FUTURE III (UK)	CALL
SPACE BATTLE GAMOLA	£34.00
PGA TOUR GOLF	£39.00
MICKEY MOUSE	£25.00
MONSTERWORLD III	£34.00
ROLLING THUNDER II	£34.00
TURRICAN	£38.00
BEAST WARRIORS	£36.00

ALL ABOVE GAMES ARE JAP CARTS UNLESS SPECIFIED.

NINTENDO SUPER FAMICOM

SUPER TENNIS (SCART)	£41.00
JERRY BOY	£41.00
PRO SOCCER	£41.00
GHOULS AND GHOSTS	£50.00
UN SQUADRON	£41.00
SUPER MARIO WORLD	£41.00
JB KING MEGA JOYSTICK	£65.00
GOEMAN THE WARRIOR	£45.00
ACTRAISER(UK HINTS)	£35.00
BIG RUN	£35.00
RAIDEN TRAD	CALL
FINAL FIGHT	£41.00
F ZERO	£41.00
JOE & MAC (CAVEMAN NINJA)	CALL
SUPER EDF	£44.00
CASTLEVANIA IV	CALL
SUPER R-TYPE	£41.00
AMERICAN FAMICOM SCART	CALL
HI QUALITY DUSTCOVER	£6.99
SUPER FAMICOM AUTO-FIRE JOYPAD	£24.00

NEO GEO

RIDING HERO	£80.00
NAM 75	£120.00
MAGICIAN LORD	£120.00
LEAGUE BOWLING	£120.00
JOY JOY KID	£120.00
SUPER GOLF	£120.00
ASO II LAST GUARDIAN	£120.00
GHOST PILOTS	£120.00
KING OF THE MONSTERS	£120.00
BLUES JOURNEY	£120.00
SENGOKU/WAR DYNASTY	£120.00
BURNING FIGHT	£120.00
CYBERLIP	£120.00
BASEBALL STARS	£120.00
LEGEND OF SUCCESS JOE	£120.00
CROSSED SWORDS	£120.00
EIGHT MAN	£120.00
NINJA COMBAT	£120.00

PC ENGINE

SUPER METAL CRUSHER	£34.00
HIT THE ICE	£35.00
PC KID II	£35.00
RAIDEN/VAPOR TRAIL	£34.00
WORLD CIRCUIT	£35.00
TIME CRUISE PINBALL	£34.00
MAGICAL CHASE	£36.00
PC ENGINE CD ROM/DUO+GAME	£400.00

HUNDREDS OF OTHER TITLES IN STOCK, SEND SAE FOR FULL LIST.

LYNX

PACLAND	£30.00
NINJA GAIDEN	£30.00
APB	£30.00
BLOCKOUT	£30.00
CHEQUERED FLAG	£30.00
TURBO SUB	£30.00
WARBIRDS	£30.00
SCRAPYARD DOG	£30.00

NEW GAMES ARRIVING FROM USA EVERY WEEK, CALL FOR NEW TITLES

GAMEBOY—USA

GAUNTLET II	£24.00
BATTLE UNIT ZEOTH	£24.00
CAESARS PALACE	£24.00
BUBBLE BOBBLE	£24.00
FINAL FANTASY LEGEND	£24.00
BUGS BUNNY 2	£24.00
THE PUNISHER	£24.00
WWF SUPERSTARS WRESTLING	£24.00
OPERATION C	£24.00
ALTERED SPACE	£24.00
SUPER RC PRO AM	£24.00
DUCK TALES	£24.00
HOME ALONE	£24.00
BATTLE TOADS	CALL
PRINCE OF PERSIA	CALL
BLADES OF STEEL	£24.00
WORLD CUP SOCCER	£20.00
CASTLEVANIA II	£24.00
MEGAMAN (US)	£24.00
CHOPLIFTER (US)	£24.00
GARGOYLES QUEST (US)	£15.00

GAMEBOY—JAP

NEMESIS II	£21.00
MEGAMAN/ROCKMAN WORLD	£21.00
MICKEY MOUSE II	£21.00
PARODIUS	£21.00
SOCCER	£21.00
TMNT II	£21.00

GAME GEAR

RASTAN SAGA	£24.00
OUTRUN	£24.00
NINJA GAIDEN	£24.00
HALLEY WARS	£24.00
FANTASY ZONE	£24.00
GALAGA 91	£24.00
GAME GEAR CARRY CASE	£10.99
GAME GEAR MAGNIFIER	£20.00
GAME GEAR CONSOLE + ANY FREE GAME	£115.00
FROGGER	£24.00
AX BATTLER	£24.00

CARRY CASES

UNIVERSAL — CARRIES ALL, HANDHELD + GAMES + ACCS + PSU ETC ..... RRP £18.99
GAME GEAR — HOLDS UNIT + GAMES ..... RRP £10.99
GAME BOY — HOLDS UNIT + GAMES ..... RRP £9.99
ALSO AVAILABLE — 5 COLOUR WAYS
BLUE ON BLACK, GREEN ON BLACK, GREY ON BLACK, BLACK PURPLE/BLACK

WE CARRY A LARGE RANGE OF CARRYCASES, JOYSTICKS, JOYPADS ETC, FOR OUR ENTIRE RANGE OF CONSOLES. WHY NOT GIVE US A CALL FOR MORE DETAILS.ALL OUR ADVERTISED GOODS ARE AVAILABLE IN OUR SHOP.

JEWEL MASTER
MEGA DRIVE

OUT RUN
GAME GEAR

CARRY CASES

HAND-HELD CONSOLES

PC ENGINE GT HANDHELD
1 FREE GAME £250.00 +P+P

ATARI LYNX II
1 FREE GAME £115.00+P+P

PC ENGINE SCART
+3 FREE GAMES (OUR CHOICE)
£100+£6 P+P NEXT DAY DELIVERY
12 MONTHS GUARANTEE
EXCELLENT XMAS PRESENT

SUPER FAMICOM SCART
INCLUDES SUPER FAMICOM, 2 JOYPADS, POWER SUPPLY
2 FREE GAMES
12 MONTHS GUARANTEE
£270.00+P+P NEXT DAY DELIVERY

SUPER FAMICOM PACK

ORDER DETAILS: All consoles are despatched Parcel Force Next Day Delivery
(Saturday delivery is extra £6.00) Cheques—Please allow 5 working days for clearance.
P+P: Consoles £10.00, Joysticks £2.50, Each game £1.00
Please state if you are a new customer or please quote your customer number.
WE RESERVE THE RIGHT TO ALTER PRICES WITHOUT NOTIFICATION

VISA

Access

ALL THE STAFF AT CONSOLE CONCEPTS (SUE, TONY, ROB, GEO & OF COURSE STEVE & COLIN WISH ALL OUR CUSTOMERS OLD AND NEW A MERRY XMAS & HAPPY NEW YEAR

NEW GAME PREVIEW

HOT CONSOLE GAMES COMING SOON...HOT CONSOLE GAMES COMING SOON...

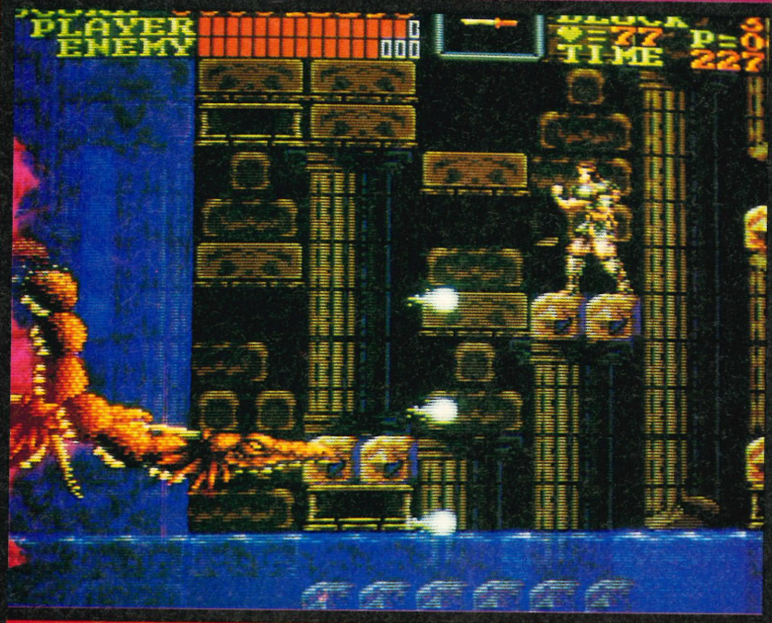

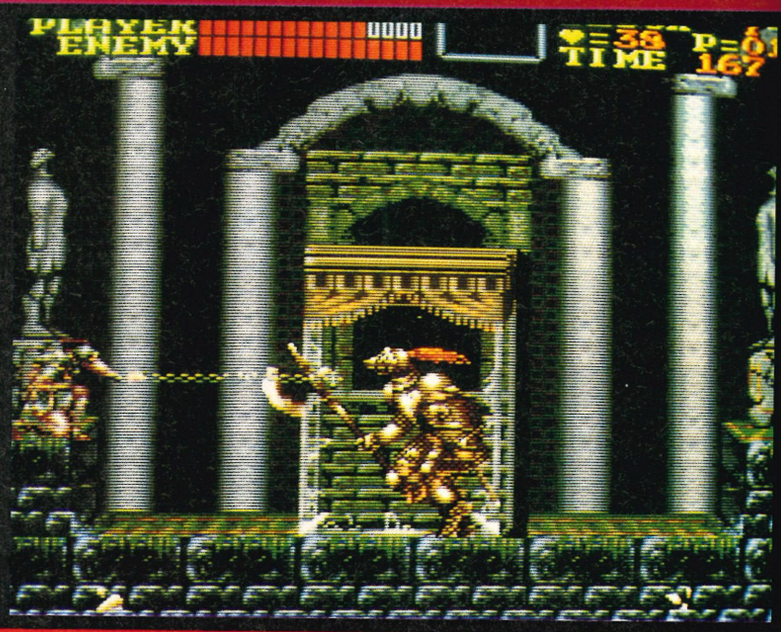

CASTLEVANIA

Konami's fourth installment of the wondrous Castlevania series is soon to be wending its way towards Super Famicoms everywhere. Castlevania casts you as a macho whip-wielding hero on a mission to save a beautiful princess from the clutches of Count Dracula and his undead minions. The Gameboy version of this was brill, so there should be a lot of a-whippin' and a-platformin' when this hits the importers. Look out for a full review next issue!

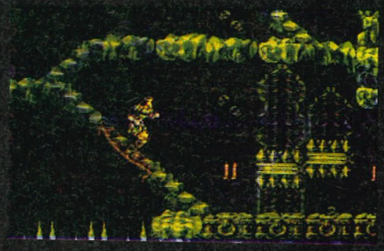

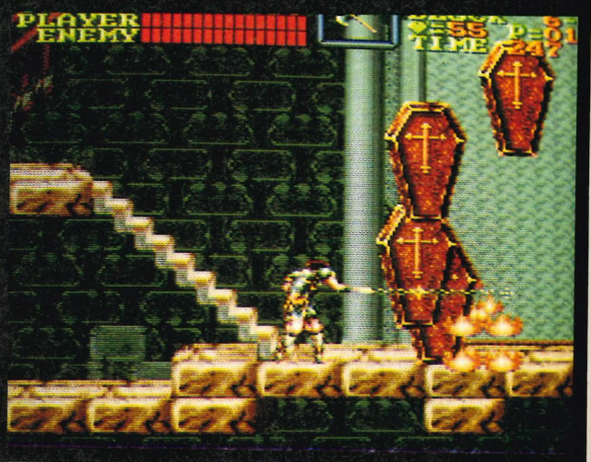

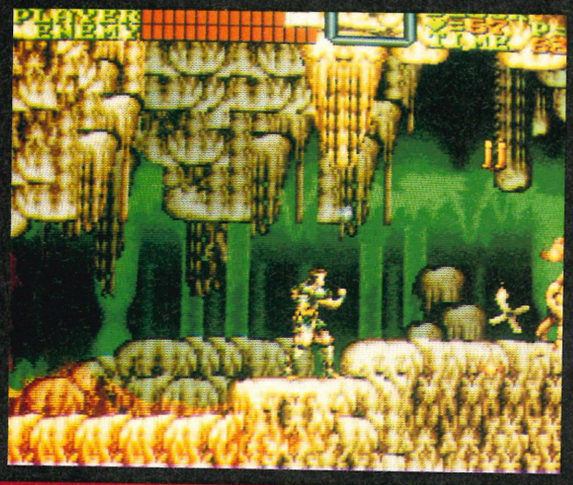

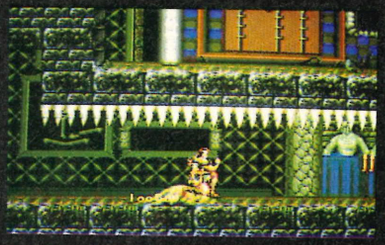

SUPER FAMICOM

1 PLAYERS

DONALD DUCK

Gasp! Hewey, Dewey and Louie have been kidnapped by an evil witch! Not just that, but she's also taken Uncle Scrooge's lucky dime, the source of all his wealth! Donald's nephews are imprisoned in three different countries, guarded by the evil cronies of the crone herself. Can Donald rescue the kids and get back Scrooge's dime? If he can, there's a fat reward waiting for him. This platform romp picks up where Mickey Mouse left off, with loads of cartoon-style violence and leaping around. So far, Donald is looking brill, and you can be sure we'll be reviewing this and the forthcoming Megadrive version next month.

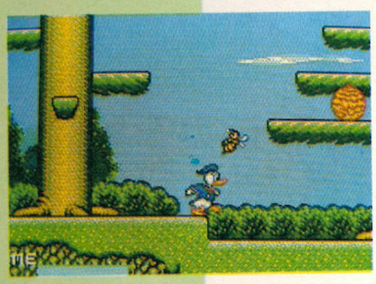

MASTER SYSTEM

1 PLAYERS

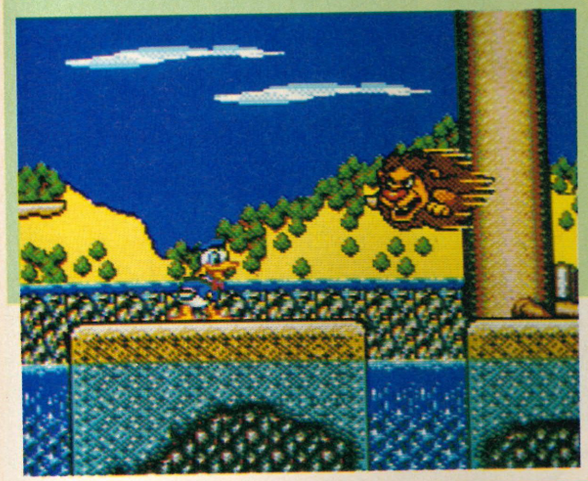

SHADOW DANCER

Joe Mushashi returns to the fray in the Master System version of Sega's Shadow Dancer coin-op. Joe traverses many levels which make up the homeland of the Zeed empire in his quest to bring their reign of terror to an end. The Master System game promises to follow the arcade machine closer than the disappointing Megadrive version - except for the absence of Joe's four-legged canine friend. Still, that shouldn't stop the game from being a veritable hack 'n' slash fest, so watch for a review next ish.

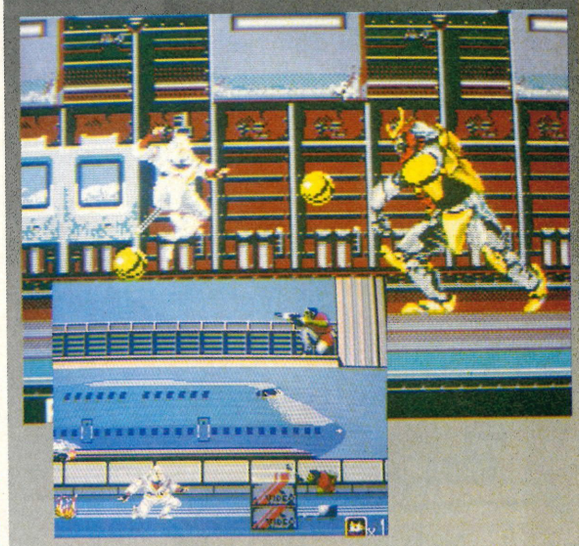

MASTER SYSTEM

1 PLAYERS

MARIO LEMIEUX ICE HOCKEY

MEGADRIVE

1-2 PLAYERS

Just in case you don't know, Mario Lemieux is a famous ice hockey player; well, he's famous in Canada. This is why Sega have chosen to immortalise him in his own Megadrive game. Is it a platform game? Is it a shoot 'em up? No, it's a side-on view ice hockey game, with gameplay similar to EA Hockey with lots of blow-up screens such as fights and penalties. The big question is; how does it compare to EA Hockey? Well, so far it's looking good, but guess what? If you want the full low-down you'll have to read next months MEAN MACHINES.

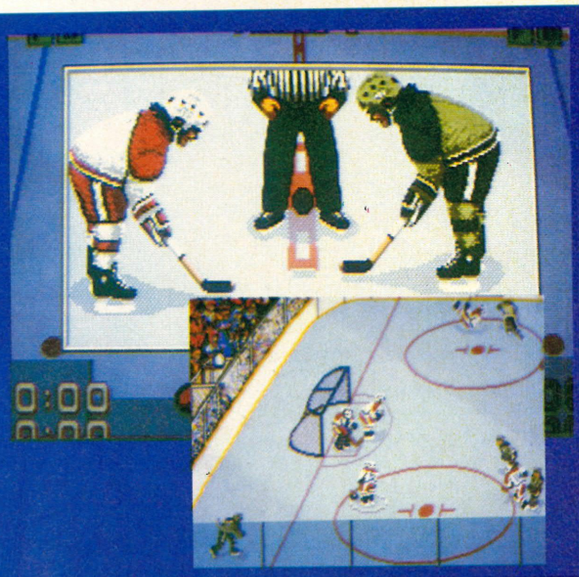

READY

STEADY

GO!

GAMEBOY

GAME GEAR

LYNX

PC ENGINE GT

Got a hand held?

Grab your free edition of with C&VG

HAND-HELD GO! VIDEO GAMES

GAMEBOY

GAME GEAR

LYNX

PC ENGINE GT

More hand-held action than you can stuff down your trousers!

Gameboy, Game Gear, Lynx and PC Engine GT - we take them all to pieces and tell you which is the best!

chock-a-block full of the latest reviews and previews on the greatest hand-held games in the world!

Latest and greatest, it's BRITAINS ONLY HAND-HELD CONSOLE MAG - and it's free with C&VG!

GAMEBOY

GAME GEAR

LYNX

PC ENGINE GT

COMPUTER + VIDEO GAMES

GO! Grab it quick - it's going fast!

HAND GO VI

1991 CHRISTMAS SHOPPING LIST

Dear MUM, DAD, BROTHER, SISTER, UNCLE, AUNT, GRANDMA, GRANDAD and everybody else who wants to buy me something this Christmas!!!

Shopping this year is a lot easier because those fantastic people at GAMES GALORE (0442) 212313 (HINT HINT) have made a complete list of everything I want.

All you have to do is phone and order, they take ACCESS and VISA etc, they also accept cheques and postal orders if you want to send them a Christmas card. So please order quickly and avoid the Christmas rush, and before they run out of my favourite games. I will behave until at least NEW YEAR (SLIGHT HINT OF BRIBERY).....

Merry Christmas

PS. They are open from 10.00 in the morning till 10.00 at night and they have a shop at 217 London Road, Apsley, Hemel Hempstead, Herts HP3 9SE

SEGA MEGADRIVE

UK MACHINE INC POWER PAD AND ALTERED BEAST CAR ONLY 117.99
JAPANESE MEGADRIVE 99.99
REQUIRES POWER SUPPLY AT ...12.99
JAPANESE CONVERTOR/ ADAPTOR 8.99
ARCADE POWER STICK 32.99
POWERMATE ARCADE STICK 19.99
POWERBASE 8 BIT CONVERTOR 27.99

THE BIGGEST AND BEST SELECTION OF GAMES FROM AROUND THE WORLD

HELLFIRE 22.99
FILCKY 22.99
ONSLAUGHT 23.99
FIRESHARK 23.99
STREETS OF RAGE 31.99
SONIC 31.99
DECAPATTACK 31.99
DYNAMITE DUKE 31.99
STARFLIGHT 39.99
STAR CONTROL 33.99
GHOULS AND GHOSTS 37.99
STRIDER 27.99
JAMES BUSTER DOUGLAS BOX ..31.99
GOLDEN AXE 27.99
PGA TOUR GOLF 33.99
JOHN MADDENS 33.99
SUPER MONACO 30.99
ROAD RASH 32.99
ICE HOCKEY 33.99
OUTRUN 31.99
JEWEL MASTER 31.99
MERCS 31.99
DDARK CASTLE 30.99
BONANZA BROS 31.99
MAGICAL HAT 27.99
MICKEY MOUSE 25.99
REVENGE OF SHINOBI 31.99
WRESTLE WARS 31.99
BACK TO THE FUTURE 33.99
FANTASIA 33.99
PITFIGHTER 33.99
KINGS BOUNTY 30.99
MIGHT AND MAGIC 43.99
POPULOUS 33.99
THUNDERFORCE 3 ....32.99
BATMAN 33.99
RENT A HERO 34.99
BEAST HORROR 34.99
GALAXY FORCE 34.99
TOE JAM AND EARL 33.99
IMMORTAL 34.99
QUACKSHOT 33.99
JAMES POND 29.99
LAKERS V CELTICS 33.99
ZANY GOLF 23.99
BATTLE SQUADRON 21.99
WHIP RUSH 21.99
KLAX 26.99
GAIN GROUND 27.99
BLOCKOUT 30.99
KILLING GAME SHOW 36.99
GOLDEN AXE 2 ....31.99
PHANTASY STAR 3 ....43.99
SHINING IN THE DARKNESS 43.99
BUCK ROGERS 34.99
688 ATTACK SUB 33.99
MARBLE MADNESS 34.99
CALIFORNIA GAMES 34.99
SHADOW OF THE BEAST 39.99
SPEEDBALL 2 ....34.99
TOKI 30.99
ROBOCOD 33.99
JOE MONTANA 31.99
TURRICAN 33.99
ARNOLD PALMER GOLF 30.99
STREET SMART 31.99
AIRWOLF 22.99
SAINT SWORD 31.99

GAMEGEAR

GAMEGEAR MACHINE 86.99
MASTER GEAR ADAPTOR 21.99
POWER SUPPLY 7.99
DYNASOUND LARGE CASE 15.99
DYNASOUND SMALL CASE 13.99
SEGA CASE 13.99
TV TUNER 59.99
RECHARGER 29.99
GEAR TO GEAR CABLE 12.99

SOFTWARE

ALL THE FOLLOWING ARE ONLY £17.99

WONDERBOY
COLUMNS
PSYCHIC WORLD
SUPER MONACO
PUTTER GOLF
PENGO
WOODY POP

ALL THE FOLLOWING ARE £21.99

SHINOBI
MICKEY MOUSE
G LOC
OUTRUN
DONALD DUCK
NINJA GAIDEN
SONIC
SPACE HARRIER
GOLDEN AXE
DRAGON CRYSTAL

and REMEMBER YOU CAN PLAY ALL THESE MASTER SYSTEM GAMES WITH THE MASTER GEAR ADAPTOR

SPIDERMAN 19.99
DOUBLE DRAGON 19.99
ALTERED BEAST 19.99
RA,[AGE 19.99
PAPERBOY 23.99
CYBORG HUNTER 17.99
GOLVELLIUS 18.99
LORD OF THE SWORD 19.99
ALIEN SYNDROME 18.99
RESCUE MISSION 6.99
FANTASY ZONE 14.99
PARLOUR GAMES 15.99
POWER STRIKE 19.99
SCRAMBLE SPIRITS 17.99
KUNG FU KID 19.99
BLACK BELT 19.99
GLOBAL DEFENSE 9.99
SECRET COMMAND 9.99
WANTED 17.99
ASTRO WARRIOR 7.99
CLOUD MASTER 18.99
DEAD ANGLE 18.99
QUARTED 18.99
CAPTAIN SILVER 19.99
SHOOTING GALLERY 9.99
AERIAL ASSAULT 17.99
ALEX KIDD SHINOBI 19.99
WONDERBOY MONSTER LAND ...18.99
ALEX KIDD LOST STARS 18.99
ALEX KIDD MIRACLE WORLD 18.99
RC GRAND PRIX 19.99
ASSAULT CITY 17.99
SHANGHAI 17.99
BATTLE OUR RUN 19.99
WORLD GAMES 19.99
VIGILANTE 19.99
ALEX KIDD HIGHTEC 19.99
KENSEDIEN 17.99
PSYCHO FOX 18.99
AZTEX ADVENTURE 7.99

GAMEBOY

MACHINE WITH NO GAME 54.99
WITH GAME OF YOUR CHOICE 72.99
GAMELIGHT 7.99
MAGNIFIER 6.99
LIGHTBOY 17.99
PLAY AND GO CASE 12.99
CARRY ALL CASE 14.99
POUCH 9.99
CASEBOY 9.99
POWER SUPPLY 7.99
PROTECTOR CASE 13.99

ALL THE FOLLOWING ARE £19.99

BATMAN, BATTLETOADS
BURGERTIME, BUBBLE BOBBLE
CHASE HQ, DOUBLE DRAGON
DOUBLE DRAGON 2, DUCK TALES
DAYS OF THUNDER, CEASARRS
PALACE, HATRIS
GREMLINS 2, OPERATION C
MEGA MAN, WWF WRESTLING
ROBOCOP, ROBOCOP 2
DARKMAN, HOME ALONE
CASTELVANIA TWO, TURTLES
SKATE OR DIE, SIMPSONS
RED OCTOBER, NEMISIS
NBA ALLSTARS, R TYPE
MR DO, HAMMERING HARRY
SUPER HUNCHBACK, PUNISHER
NINJA GAIDEN, NAVY SEALS
ROGER RABBIT, ALTERED SPACE
FASTEST LAP, CHOPLIFTER
SNOW BROS, BOULDERDASH
SUPER OFF ROAD, BATTLE UNIT
ZEOTH, TERMINATOR
KICK OFF, BEETLEJUICE
DAYS OF THUNDER
STAR TREK, HUDSON HAWK
RESCUE OF BLOBETTE

ALL THE FOLLOWING ARE £15.99

SUPER MARIO LAND, DR MARIO
WORLD CUP FOOTBALL,
BURAI FIGHTER
DEAD HEAT SCRAMBLE
POWER MISSION, HAL WRESTLING
PIPEDREAMS, SERPENT
FORTRESS OF FEAR, BASES LOADED

ATARI LYNX TWO

LYNX TWO MACHINE 84.99
ATARI LYNX TWO WITH ROBOSQUASH 99.99
WITH CHIPS CHALLENGE 99.99
KIT CASES 14.99
POUCH 10.99
POWER SUPPLY 7.99

SOFTWARE

PAPERBOY 19.99
ELECTROCOP 19.99
ZALOR MERCENARY 19.99
GATES OF ZENDECON 19.99
KLAX 19.99
SLIMEWORLD 21.99
ROADBLASTERS 21.99
GAUNTLET 3 ....24.99
APB 24.99
WARBIRDS 24.99
CHEQUERED FLAG 24.99
PACLAND 24.99
PS PACMAN 19.99
CHIPS CHALLENGE 17.99
RYGAR 21.99
RAMPAGE 21.99
CALIFORNIA GAMES 21.99
TURBO SUB 24.99
BLOCKOUT 24.99
NFL FOOTBALL 24.99
NINJA GAIDEN 25.99
GRID RUNNER 24.99
RC DESTRUCTION 24.99
SCRAPYARD DOG 24.99
TOURNAMENT CYBERBALL 24.99
ULTIMATE CHESS 25.99
VINDICATORS 24.99
WORLDCLASS SOCCER 24.99
BASKET BALL BRAWL 24.99
BLUE LIGHTNING 21.99
XENOPHOBE 19.99
ROLLING THUNDER 24.99
XYBOTS 24.99

PLEASE PHONE FOR OTHERS AND RELEASE DATES

ORDER HOTLINE
0442 212313 (4 LINES)

ORDER FORM

NAME: .....

ADDRESS: .....

.....

POSTCODE: ..... TEL NO: .....

NAME OF GAME	COST
.....	.....
.....	.....
.....	.....
.....	.....
.....	.....
.....	.....
TOTAL	.....

CARD TYPE .....

CARD NO .....

SIGNATURE .....

DATE .....

VISA

POSTAGE AND PACKING GAMES £1.00 EACH, CONSOLES £5.00EACH, ACCESSORIES £1.50 EACH

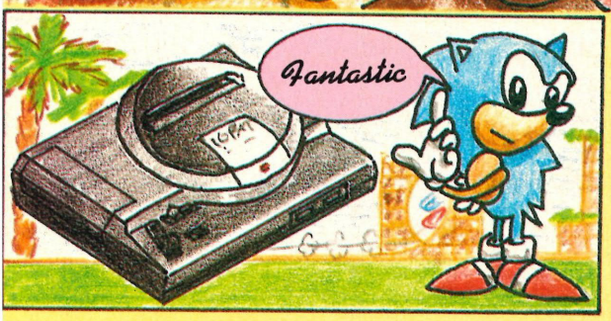

OFFICIAL UK MEGADRIVE
+ ALTERED BEAST
+ FREE JAP TO UK ADAPTOR

TRADE IN PRICE **£99** CALL FOR DETAILS OR WITHOUT TRADE-IN **£119.99**

IMPORT MEGADRIVE
PLAYS ALL CARTRIDGES

TRADE IN PRICE **£89** CALL FOR DETAILS OR WITHOUT TRADE-IN **£109.99**

	NEW	USED
688 ATTACK SUB	34.99	24.99
AFTERBURNER 2	29.99	19.99
ALIEN STORM	29.99	19.99
ALTERED BEAST	19.99	9.99
ABRAHAMS BATTLE TANK	34.99	24.99
BACK TO THE FUTURE 2	34.99	CALL
BACK TO THE FUTURE 3	34.99	CALL
BATMAN	34.99	24.99
BLOCK OUT	34.99	19.99
BONANZA BROS	29.99	22.99
BUCK ROGERS	34.99	CALL
BUDOKAN	34.99	19.99
COLUMNS	26.99	19.99
CALIFORNIA GAMES	34.99	CALL
CELTIC vs LAKERS	34.99	24.99
DARK CASTLE	29.99	22.99
DICK TRACY	34.99	24.99
DEVILS CRASH	34.99	CALL
DECAP ATTACK (MAGICAL HAT)	29.99	19.99
DINOLAND	34.99	19.99
DONALD DUCK (QUACKSHOT)	34.99	24.99
ESWAT	29.99	16.99
EA ICE HOCKEY	34.99	24.99

	NEW	USED
F22 INTERCEPTOR	34.99	CALL
FANTASIA	34.99	24.99
FLICKEY	26.99	14.99
FATAL REWIND	34.99	24.99
GOLDEN AXE 2	34.99	24.99
GOLDEN AXE 1	29.99	19.99
GHOULS 'N' GHOST	37.99	22.99
GYNOUG (WING OF WAR)	29.99	19.99
HELLFIRE	29.99	19.99
JOHN MADDEN FOOTBALL	34.99	22.99
JEWEL MASTER	34.99	19.99
JAMES BUSTER DOUGLAS	29.99	19.99
KILLING GAME SHOW	34.99	22.99
MIDNIGHT RESISTANCE	34.99	19.99
MICKEY MOUSE	34.99	24.99
MS PACMAN	29.99	22.99
MARBLE MADNESS	34.99	CALL
MERCS	34.99	19.99
MONSTER WORLD 3	34.99	22.99
MARVEL LAND	34.99	24.99
OUTRUN	34.99	24.99
PHANTASY STAR 2	49.99	24.99
PHANTASY STAR 3	44.99	29.99

	NEW	USED
PITFIGHTER	34.99	24.99
PGA GOLF	34.99	29.99
POPULOUS	34.99	24.99
POWERBALL	34.99	24.99
RAIDEN TRAD	39.99	24.99
RAMBO 3	26.99	19.99
RAINBOW ISLAND	34.99	24.99
REVENGE OF SHINOBI	29.99	19.99
RENT A HERO	34.99	22.99
RING OF POWER	34.99	24.99
RINGSIDE ANGEL	29.99	19.99
ROAD RASH	34.99	24.99
ROLLING THUNDER 2	34.99	CALL
ROBOCOD (JAMES POND 2)	34.99	CALL
STORMLORD	34.99	24.99
SUPER MONACO GP	29.99	22.99
SHADOW BLASTERS	34.99	19.99
SUPER REAL BASKETBALL	29.99	19.99
SHADOW OF THE BEAST	39.99	CALL
SWORD OF VERMILLION	44.99	29.99
SWORD OF SODAN	24.99	16.99
STAR CONTROL	34.99	24.99
STRIDER	37.99	24.99

	NEW	USED
STREET SMART	34.99	24.99
SHADOW DANCER	29.99	19.99
SPACE HARRIER 2	29.99	19.99
SONIC THE HEDGEHOG	29.99	24.99
SPIDERMAN	34.99	24.99
SHINING IN THE DARKNESS	44.99	34.99
STREETS OF RAGE (Bare Knuckles)	29.99	24.99
STAR FLIGHT	39.99	29.99
SPEEDBALL 2	34.99	24.99
THUNDER FORCE 3	32.99	24.99
THE IMMORTAL	34.99	24.99
TURRICAN	32.99	22.99
TWIN CORBA	34.99	24.99
TOE JAM & EARL	34.99	24.99
TOKI	29.99	CALL
WARDNER	34.99	24.99
WORLD CUP ITALIA 90	26.99	19.99
WRESTLE WAR	29.99	24.99
XENON 2	34.99	24.99
ZANY GOLF	34.99	19.99
ZERO WINGS	34.99	24.99

FREE POSTAL SERVICE ON ALL GOODS

MASTER GEAR ADAPTOR £24.99
ALLOWS MASTER SYSTEM GAMES TO BE PLAYED ON THE GAME GEAR

FREE POSTAL SERVICE ON ALL GOODS

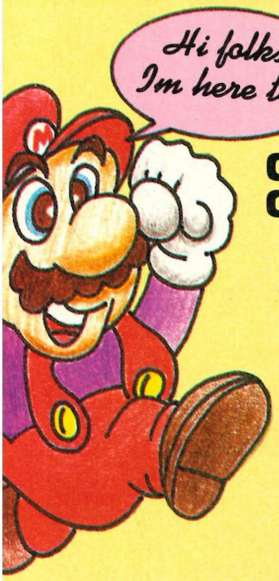

GAME GEAR £89.99

AC ADAPTOR	6.99
CAR ADAPTOR	6.99
BASEBALL	22.99
COLUMNS	17.99
CHASE HQ	22.99
DONALD DUCK	22.99
DRAGON CRYSTAL	22.99
FACTORY PANIC	19.99
FROGGER	19.99
GOLDEN AXE	22.99
G LOC	22.99
JOE MONTANA	22.99
LEADERBOARD	22.99
MICKEY MOUSE	22.99
NINJI GAIDEN	22.99
OUTRUN	22.99
PENGO	19.99
PSYCHIC WORLD	17.99
PUTTER GOLF	17.99
RASTAN	22.99
SHINOBI	22.99
SUPER MONACO	17.99
WONDERBOY	17.99
WOODY POP	19.99
TV TUNER	69.99

MASTER SYSTEM £49.99

NEW RELEASES

ALIEN STORM	26.99
BACK TO THE FUTURE 2	26.99
BONANZA BROTHERS	26.99
BUBBLE BOBBLE	26.99
DRAGON CRYSTAL	26.99
DYNAMITE DUKE	26.99
FLINTSTONES	26.99
LEADER BOARD	26.99
PACMANIA	31.99
POPULOUS	31.99
SPEEDBALL	26.99
STRIDER	26.99
SONIC THE HEDGEHOG	26.99
XENON 2	26.99

	NEW	USED
ALL 3D GAMES	9.99	5.99
ACTION FIGHTER	11.99	7.99
AFTER BURNER	26.99	14.99
ALIEN SYNDROME	26.99	9.99
AMERICAN PRO FOOTBALL	26.99	14.99
BATTLE OUTRUN	26.99	16.99
CHOPLIFTER	22.99	9.99
CALIFORNIA GAMES	26.99	19.99
DOUBLE DRAGON	26.99	14.99
DYNAMITE DUX	26.99	14.99
ESWAT	26.99	19.99
FORGOTTEN WORLD	26.99	21.99
GLOBLE DEFENCE	11.99	7.99
GOLDEN AXE	26.99	19.99
GOLFAMANIA	29.99	19.99
GHOULS & GHOSTS	26.99	19.99
INDIANA JONES	26.99	19.99
MICKEY MOUSE	26.99	21.99

	NEW	USED
OUTRUN	26.99	14.99
OPERATION WOLF	26.99	14.99
PAPERBOY	26.99	21.99
RAMBO 3	26.99	14.99
SPACE HARRIER	26.99	14.99
SHINOBI	26.99	14.99
SPELLCASTER	26.99	16.99
SUPER MONACO GP	26.99	19.99
SUMMER GAMES	26.99	19.99
SPIDERMAN	26.99	14.99
THUNDER BLADE	26.99	12.99
TIME SOLDIERS	26.99	12.99
ULTIMATE 4	26.99	14.99
VIGILANTE	26.99	14.99
WORLD SOCCER	22.99	14.99
WORLD GAMES	22.99	16.99
Y'S	29.99	19.99
ZILLION 2	22.99	12.99

GAME BOY
INCL TETRIS & BATTERIES, STEREO HEADPHONES & 2 PLAYER LEAD + FREE MAINS ADAPTOR **£69.99**

NINTENDO
CONTROL DECK & TURTLES OR SUPER MARIO **£79.99**

TITLES NOT AVAILABLE WILL BE DESPATCHED ON DATE OF RELEASE. WE RESERVE THE RIGHT TO CHANGE PRICES WITHOUT NOTIFICATION E & O E

WE STOCK A FULL RANGE OF GAMEBOY & NINTENDO SOFTWARE WRITE OR CALL FOR FULL PRICE LIST

WEST LONDON
COMPUTER GAMES
309 GOLDHAWK ROAD
LONDON W12 8EZ
☎ 081-741 9050 10am - 8pm

WEMBLEY MARKET
WEMBLEY STADIUM MARKET
SUNDAY 10am - 2pm

EPSOM, SURREY
THE GAMES ROOM
UNIT 15 IN SHOPS
EPSOM MARKET HALL
HIGH STREET EPSOM
SURREY KT19 8TX
☎ 0372-744465 9am - 5.30pm

SUTTON, SURREY
THE GAMES ROOM
11 THE ARCADE
SUTTON, SURREY
☎ 0372 744465

SUFFOLK
BITS 'N' BYTES
8-12 DIAL LANE IPSWICH
SUFFOLK IP1 1OL
☎ 0473 219961 9.30am - 5.30pm

EAST LONDON
COMPUTER SHOPPING WORLD
259 HIGH STREET,
WALTHAMSTOW,
LONDON E17 7BL
☎ 081-503 6633 9am - 5pm

ROMFORD, ESSEX
THATZ ENTERTAINMENT
UNIT 33-34
ROMFORD SHOPPING HALL
MARKET PLACE, ROMFORD
ESSEX RM1 3AB
☎ 0708 744338 9am - 5pm

LAKESIDE, ESSEX
UNIT 619 PAVILLION BUILDING
LAKESIDE SHOPPING CENTRE
WEST THURROCK, GRAYS
☎ 0708 890800 9.30am - 8pm

UPMINSTER, ESSEX
VIDEO SCREEN
COMPUTER GAMES
205 ST. MARYS LANE
UPMINSTER,
ESSEX RM14 3BU
☎ 0708 640500 10am - 6pm

All shops are Independant
Shop prices may vary

MAIL ORDER HOTLINES
FREE POST
04022 26880
081-741 9050
0372 744465
FREE POST

Access BARCLAYCARD VISA

£1 FREE VOUCHER WITH EVERY PURCHASE IN OUR SHOP

NEXT MONTH

WE HELP TO MAKE YOUR NEW YEAR EVEN HAPPIER

WITH YET ANOTHER TOTALLY FAB

FREE GIFT!

WHAT IS IT?

WE'RE NOT GOING TO TELL YOU.

BUT IT'S GOING TO BE TOTALLY SKILL!

SO START CAMPING OUT ON YOUR NEWSAGENT'S DOORSTEP SO YOU WON'T MISS IT. IT'S ON-SALE DECEMBER 27TH FOR A MERE £1.95. BE THERE!

WHIZZ-KID GAMES

THE UK'S TOP PART-EXCHANGE GAME CLUB

SEGA MEGADRIVE

MEGADRIVE GAMES UK/USA

NEW TITLES

ALIEN STORM	30.00
CROSSFIRE	30.00
DINO LAND	35.00
FANTASIA	35.00
ICE HOCKEY	35.00
PHANTASY STAR III	45.00
SAINT SWORD	30.00
SHINING IN THE DARKNESS	35.00
SONIC THE HEDGEHOG	30.00
SPIDERMAN	35.00
STREETS OF RAGE	35.00
STREET SMART	30.00

BACK CATALOGUE

SECOND HAND TITLE	SELL	BUY
ABRAHAMS BATTLE TANK	15.00	10.00
AFTERBURNER II	20.00	15.00
ARNOLD PALMER GOLF	15.00	10.00
ATOMIC ROBOKID	15.00	10.00
BATMAN	20.00	15.00
BATTLESQUADRON	15.00	10.00
BIMINI RUN	15.00	10.00
BLOCKOUT	20.00	15.00
BUSTER DOUGLAS	20.00	15.00
CENTURION	15.00	10.00
COLUMNS	15.00	10.00
CRACK DOWN	20.00	15.00
DICK TRACY	20.00	15.00
DJ BOY	20.00	15.00
DYNAMITE DUKE	15.00	10.00
ESWAT	15.00	10.00
FATAL LABYRINTH	15.00	10.00
FAERY TALE	15.00	10.00
FIRE SHARK	15.00	10.00
GAIARES	20.00	15.00
GHOULS N' GHOSTS	20.00	15.00
GHOSTBUSTERS	15.00	10.00
GOLDEN AXE	20.00	15.00
HARD DRIVING	15.00	10.00
HARDBALL	20.00	15.00
HELLFIRE	15.00	10.00
INSECTOR X	15.00	10.00
JAMES POND	15.00	10.00
JOHN MADDEN FOOTBALL	20.00	15.00
KLAX	15.00	10.00
KINGS BOUNTY	15.00	10.00
LAKERS V CELTICS	20.00	15.00
MICKEY MOUSE	25.00	18.00
MIDNIGHT RESISTANCE	25.00	18.00
MIGHT AND MAGIK	15.00	10.00
MOONWALKER	15.00	10.00
OREL/LUSUIT	20.00	15.00
PAT RILEY BASKETBALL	15.00	10.00
PGA TOUR GOLF	25.00	18.00
PHANTASY STAR II	20.00	15.00
PHELIOS	15.00	10.00
POPULOUS	20.00	15.00
RASTAN SAGA II	15.00	10.00
REVENGE OF SHINOBI	20.00	15.00
SAGAIA	20.00	15.00
SHADOW DANCER	15.00	10.00
SPACE INVADERS	15.00	10.00
STAR CONTROL	25.00	18.00
STORMLORD	20.00	15.00
STRIDER	25.00	18.00
SUPER HANG ON	17.00	12.00
SUPER MONACO G PRIX	20.00	15.00
SWORD OF SODAN	15.00	10.00
SWORD OF VERMILLION	20.00	15.00
TECHNOCOP	15.00	10.00
THUNDERFORCE III	20.00	15.00
TOMMY LASORDA	15.00	10.00
TURRICANE	20.00	15.00
TWIN COBRA	20.00	15.00
VALIS III	20.00	15.00
WINGS OF WOR	25.00	18.00
WORLD SOCCER	15.00	10.00

SYSTEMS & ACCESSORIES

MEGADRIVE JPN + GAME	129.00
MEGADRIVE UK	149.00
8 BIT CONVERTER	29.00
ARCADE POWER STICK	35.00
HARD CARRY CASE	20.00
PRO 2 JOYPAD	15.00
SEGA JOYPAD	15.00
SOFT CARRY CASE	17.00
STRIKER JOYPAD	20.00

MEGADRIVE GAMES JPN

NEW TITLES

OUTRUN	35.00
WRESTLE WAR	30.00
BARE KNUCKLE	30.00
ALIEN STORM	30.00
SONIC THE HEDGEHOG	30.00
STREET SMART	30.00
DINOLAND	30.00
JEWEL MASTER	30.00
VAPOUR TRAIL	35.00
FORGOTTEN WORLDS II	30.00

BACK CATALOGUE

SECOND HAND TITLE	SELL	BUY
AEROBLASTER	25.00	18.00
AFTERBURNER II	18.00	13.00
ATOMIC ROBOKID	17.00	12.00
BATMAN	25.00	18.00
BONAZA BROTHER	20.00	15.00
COLUMNS	15.00	10.00
CRACK DOWN	15.00	10.00
CYBERBALL	15.00	10.00
DAI SENPU (1943)	15.00	10.00
DANGEROUS SEED	15.00	10.00
DARIUS II	20.00	15.00
DJ BOY	15.00	10.00
DYNAMIC DUKE	15.00	10.00
ELEMENTAL MASTER	15.00	10.00
ESWAT	15.00	10.00
FAT MAN	20.00	15.00
FINAL BLOW	20.00	15.00
FIRE MUSTANG	20.00	15.00
SAINT SWORD	20.00	15.00
RAI DEN	20.00	15.00
FIRE SHARK	15.00	10.00
FORGOTTEN WORLD	15.00	10.00
GAIARES	20.00	15.00
GAIN GROUND	15.00	10.00
GHOULS N' GHOSTS	20.00	15.00
GHOSTBUSTERS	15.00	10.00
GOLDEN AXE	20.00	15.00
GRANADA	15.00	10.00
GYNOUG	25.00	18.00
HARD DRIVING	15.00	10.00
HEAVY UNIT	20.00	15.00
HELLFIRE	15.00	10.00
INSECTOR X	15.00	10.00
KA.KE.GI	20.00	15.00
KLAX	15.00	10.00
MICKEY MOUSE	20.00	15.00
MIDNIGHT RESISTANCE	25.00	18.00
MONSTER HUNT	15.00	10.00
MOONWALKER	15.00	10.00
MUSHA ALESTE	15.00	10.00
NEW ZEALAND STORY	20.00	15.00
PHELIOS	15.00	10.00
RAINBOW ISLANDS	25.00	18.00
RASTAN SAGA II	15.00	10.00
RINGSIDE ANGEL	20.00	15.00
SHADOW DANCER	20.00	15.00
SPACE HARRIER 2	15.00	10.00
STRIDER	25.00	18.00
SUPER AIRWOLF	20.00	15.00
SUPER HANG ON	15.00	10.00
SUPER MONACO G.PRIX	20.00	15.00
SUPER REAL BASKETBALL	15.00	10.00
SUPER SHINOBI	25.00	18.00
SUPER THUNDERBLADE	15.00	10.00
THUNDERFORCE III	15.00	10.00
TIGER HELI	20.00	15.00
VALIS III	15.00	10.00
VERYTEX	15.00	10.00
VOLFIED	15.00	10.00
WARDNER SPECIAL	25.00	18.00
WHIPRUSH	15.00	10.00
WONDER BOY III	15.00	10.00
WORLD SOCCER	15.00	10.00
ZERO WING	25.00	18.00

NINTENDO SUPER FAMICOM

SYSTEMS & ACCESSORIES

SUPER FAMICOM (SCART)	199.00
SUPER FAMICOM (PAL)	229.00

SUPER FAMICOM GAMES JPN

NEW TITLES

AREA 88	40.00
HYPER ZONE	40.00
SUPER GEOMAN	40.00
SUPER R-TYPE	40.00
SUPER TENNIS	40.00

BACK CATALOGUE

SECONDHAND TITLE	SELL	BUY
ACTERISER	25.00	20.00
AUGUSTA GOLF	25.00	20.00
BIG RUN	25.00	20.00
BASEBALL	25.00	20.00
DARIUS TWIN	25.00	20.00
F-ZERO	25.00	20.00
FINAL FIGHT	25.00	20.00
GRADIUS III	25.00	20.00
HOLE IN ONE	25.00	20.00
PILOT WINGS	25.00	20.00
POPULOUS	25.00	20.00
SD GREAT BATTLE	25.00	20.00
SUPER MARIO WORLD	25.00	20.00
SIM CITY	25.00	20.00
ULTRAMAN	25.00	20.00

NINTENDO NES

SYSTEMS & ACCESSORIES

NES TURTLE PACK	79.00
NES 4 SCORE	29.00
NES ACTION PACK	99.00
NES ADVANTAGE JOYSTICK	39.00
NES ZAPPER GUN	24.95

NES GAMES UK

NEW TITLES

DOUBLE DRAGON	29.99
DUCK TALES	34.95
GREMLINS II	34.95
MEGA MAN II	34.95
SNAKE RATTLE AND ROLL	19.99
SUPER MARIO BROS II	34.95
WORLD CUP	24.99
WORLD WRESTLING	29.95

BACK CATALOUGE

SECONDHAND TITLE	SELL	BUY
ADVENTURES OF LINK	23.00	18.00
AIRWOLF	12.00	7.00
BAD DUDES	20.00	15.00
BATMAN	23.00	18.00
BAYOU BILLY	20.00	15.00
BIONIC COMMANDO	23.00	18.00
BLACK MANTA	17.00	12.00
BLADES OF STEEL	17.00	12.00
BOBBLE BUBBLE	14.00	9.00
CASTLEVANIA	17.00	12.00
DAYS OF THUNDER	23.00	18.00
DEFENDER OF THE CROWN	23.00	18.00
DONKEY KONG CLASSICS	11.00	6.00
DOUBLE DRAGON 2	23.00	18.00
DOUBLE DRIBBLE	14.00	9.00
EXCITEBIKE	11.00	6.00
FAXANADU	17.00	12.00
GAUNTLET II	23.00	18.00
GHOST AND GOBLINS	14.00	9.00
GHOSTBUSTERS II	20.00	15.00
GOLF	14.00	9.00
GOONIES II	17.00	12.00
GRADIUS	14.00	9.00
IKARI WARRIORS	17.00	12.00
IRON SWORD	20.00	15.00
JACK NICKLAUS GOLF	20.00	15.00
KID ICARUS	17.00	12.00
KUNG FU	14.00	9.00
LEGEND OF ZELDA	23.00	18.00
LIFE FORCE	14.00	9.00
MARIO BROS	13.00	8.00
MEGA MAN	22.00	17.00
METAL GEAR	20.00	15.00
METROID	17.00	12.00
PAPERBOY	11.00	6.00
PINBALL	14.00	9.00
PINBOT	17.00	12.00
PRO WRESTLING	17.00	12.00
PROBOTECTOR	17.00	12.00
PUNCH OUT	17.00	12.00
RAD GRAVITY	17.00	12.00
RAD RACER	17.00	12.00
RC PRO AM	17.00	12.00
RESCUE	14.00	9.00
ROBO WARRIOR	17.00	12.00
ROBOCOP	23.00	18.00
RUSH N ATTACK	17.00	12.00
RYGAR	20.00	15.00
SECTION Z	14.00	9.00
SIMON'S QUEST	17.00	12.00
SKATE OR DIE	14.00	9.00
SOCCER	16.00	11.00
SOLAR JETMAN	17.00	12.00
SOLOMAN'S KEY	11.00	6.00
STEALTH ATF	17.00	12.00
SUPER MARIO BROS	16.00	11.00
SUPER OFF ROAD	14.00	9.00
TENNIS	14.00	9.00
TETRIS	14.00	9.00
TIGER HELI	11.00	6.00
TOP GUN	17.00	12.00
TRACK & FIELD 2	17.00	12.00
TROJAN	14.00	9.00
TURBO RACING	20.00	15.00
URBAN CHAMP	14.00	9.00
WIZARDS AND WARRIORS	17.00	12.00
XEVIOUS	14.00	9.00

SEGA GAMEGEAR

SYSTEMS & ACCESSORIES

GAME GEAR + COLUMNS USA	109.00
GAME GEAR UK	99.00

GAMEGEAR GAMES UK/USA

NEW TITLES

BATTER UP	15.00
CHASE HQ	20.00
DRAGON CRYSTAL	20.00
G-LOC	20.00
MICKEY MOUSE	20.00
PACMAN	15.00
PSYCHIC WORLD	15.00
SHINOBI	20.00
SUPER MONACO	15.00
WONDERBOY	15.00
WOODY POP	15.00
BERLIN WALL	20.00
CHASE HQ	15.00
DEVILISH	20.00
FANTASY ZONE GEAR	20.00
G-LOC	15.00
HASTLE GOLBY	20.00
HEAD BUSTER	20.00
KENTIC CONNECTION	20.00
MAGICAL GUY	20.00
MAPPY	20.00
MICKY MOUSE	15.00
OUTRUN	20.00
POP BREAKER	20.00
PSYCHIC WORLD	15.00
PUT AND PUTTER	20.00
SHINOBI	15.00
SUPER MONACO	15.00
WAGON LAND	20.00
WONDERBOY	15.00
WOOLY POP	20.00

GAMEGEAR GAMES JPN

NEW TITLES

BASEBALL 91	20.00

ALL PRICES QUOTED MEMBERSHIP ONLY

NON MEMBERS PLEASE ADD
£5 NEW GAMES, £2 USED GAMES

Whizz-Kid Games, Unit 9, Mid Kent Shopping Centre, Allington, Maidstone, Kent, ME16 0XX.

PLEASE ADD TO ALL ORDERS
P&P £1 PER GAME, £5 CONSOLES

NAME

ADDRESS

POST CODE

TEL

GAME	PRICE
DELIVERY	
TOTAL	

CHEQUE

POSTAL ORDER

CREDIT CARD NO

EXP DATE

ALL CHEQUES MUST BE SUPPLIED WITH CHEQUE CARD NUMBER

Whizz-Kid Games is part of Terri's Group PLC - Trade

Be a Whizz-Kid, phone

0622 766010

FREE MEMBERSHIP

After your first purchase of over £20

Membership entitles you to...

£5 OFF ALL NEW GAMES

£2 OFF ALL USED GAMES

NINTENDO GAMEBOY

SYSTEMS & ACCESSORIES

GAMEBOY SYSTEMS	69.00
BLACK CARRY ALL	15.00
DOCS SOFT CASE	12.00
ILLUMINATOR	13.00
LIGHT BOY	20.00
NUBY AMPLIFIER	10.00
NUBY CARRY BAG	10.00
NUBY GAME LIGHT	10.00
NUBY MAGNIFIER	10.00

GAMEBOY GAMES UK/USA

NEW TITLES

BILL AND TED	20.00
BUBBLE BOBBLE	20.00
CHASE HQ	20.00
DUCK TALES	20.00
HUNT FOR RED OCTOBER	20.00
MICKEY'S DANGEROUS CHASE	20.00
MEGA MAN	20.00
NAVY SEALS	20.00
OPERATION C	20.00
PACMAN	20.00
PUNISHER	20.00
R-TYPE	20.00
RC PRO-AM	20.00
SKATE OR DIE II	20.00
SWORD OF HOPE	20.00
WWF SUPERSTARS	20.00

BACK CATALOGUE

SECOND HAND TITLE	SELL	BUY
ALLEYWAY	12.00	7.00
BATMAN	13.00	8.00
BATTLE BULL	13.00	8.00
BUBBLE GHOST	13.00	8.00
BURAI FIGHTER DELUXE	13.00	8.00
CAESARS PALACE	13.00	8.00
CASTLEVANIA	12.00	7.00
CHESS MASTER	13.00	8.00
COSMO TANK	13.00	8.00
CURTIS STRANGE GOLF	13.00	8.00
CYRAID	13.00	8.00
DOUBLE DRAGON	12.00	7.00
DR MARIO	13.00	8.00
F-1 RACER + 4 PLAYER	15.00	10.00
FINAL FANTASY	13.00	8.00
FISH DUDE	13.00	8.00
FIST OF THE NORTH STAR	13.00	8.00
FORTRESS OF FEAR	12.00	7.00
GARGOYLES QUEST	12.00	7.00
GHOSTBUSTERS II	13.00	8.00
GO GO TANK	13.00	8.00
GOLF	12.00	7.00
GREMLINS II	13.00	8.00
HAL WRESTLING	13.00	8.00
HARMONY	12.00	7.00
HATRIS	13.00	8.00
HYPER LOAD RUNNER	12.00	7.00
IN YOUR FACE	13.00	8.00
JEOPARDY	13.00	8.00
KLAX	13.00	8.00
KUNG FU MASTERS	13.00	8.00
LOCK AND CHASE	12.00	7.00
LOOPZ	13.00	8.00
MALIBU BEACH VOLLEY	12.00	7.00
MARUS MISSION	13.00	8.00
MERCENARY FORCE	13.00	8.00
MOTOCROSS MANIA	12.00	7.00
MYSTERIUM	13.00	8.00
NEMESIS	12.00	7.00
NFL FOOTBALL	13.00	8.00
NINJA BOY	13.00	8.00
NINJA TURTLES	13.00	8.00
PAPERBOY	13.00	8.00
PENGUIN WARS	12.00	7.00
PIPEDREAM	13.00	8.00
PLAY ACTION FOOTBALL	13.00	8.00
POWER MISSION	12.00	7.00
POWER RACER	12.00	7.00
PRINCESS BLOBETTE	13.00	8.00
RADAR MISSION	13.00	8.00
REVENGE OF THE GATOR	12.00	7.00
ROBOCOP	13.00	8.00
ROLANDS CURSE	13.00	8.00
SIDE POCKET	13.00	8.00
SKATE OR DIE	13.00	8.00
SNOOPY	13.00	8.00
SOLO STRIKER	12.00	7.00
SOLOMONS CLUB	13.00	8.00
SPIDERMAN	12.00	7.00
SPUD'S ADVENTURE	13.00	8.00
SUPER MARIO LAND	12.00	7.00
SUPER SCRABBLE	13.00	8.00
TASMANIA STORY	13.00	8.00
WHEEL OF FORTUNE	13.00	8.00
WORLD BOWLING	13.00	8.00

SEGA MASTER SYSTEM

SYSTEMS & ACCESSORIES

MASTER SYSTEM	49.00
MASTER SYSTEM PLUS	79.00
CONTROL PAD	8.00
CONTROL STICK	15.00
LIGHT PHASER	29.00
SG COMMANDER	10.00

MASTER SYSTEM GAMES UK/USA

NEW TITLES

ALEX KIDD SHINOBI WORLD	24.00
CYBER SHINOBI	24.00
DYNAMITE DUKE	24.00
FORGOTTEN WORLDS	24.00
GAUNTLET	24.00
GHOULS AND GHOSTS	24.00
GOLDEN AXE WARRIOR	27.00
HEAVYWEIGHT BOXING	19.00
IMPOSSIBLE MISSION	24.00
INDIANA JONES	24.00
JOE MONTANA	24.00
MICKEY MOUSE	24.00
MOONWALKER	24.00
PACMANIA	30.00
SPIDERMAN	24.00

BACK CATALOGUE

SECONDHAND TITLE	SELL	BUY
AFTERBURNER	11.00	6.00
ALEX KIDD AND THE LOST STAR	10.00	5.00
ALEX KIDD IN HIGH TECH WORLD	14.00	9.00
ASSAULT CITY	11.00	6.00
BASKETBALL NIGHTMARE	11.00	6.00
BATTLE OUTRUN	11.00	6.00
BOMBER RAID	11.00	6.00
CALIFORNIA GAMES	15.00	10.00
CHASE HQ	11.00	6.00
CHOPLIFTER	10.00	5.00
DANAN JUNGLE FIGHTER	11.00	6.00
DEAD ANGLE	11.00	6.00
DICK TRACY	15.00	10.00
DOUBLE DRAGON	13.00	8.00
DOUBLE HAWK	11.00	6.00
DYNAMITE DUX	13.00	8.00
E-SWAT	13.00	8.00
FANTASY ZONE II	9.00	5.00
FIRE AND FORGET II	11.00	6.00
GALAXY FORCE	11.00	6.00
GHOSTBUSTERS	13.00	8.00
GOLDEN AXE	15.00	10.00
GOLFAMANIA	17.00	12.00
KENSEIDEN	11.00	6.00
OPERATION WOLF	13.00	8.00
OUT RUN	13.00	8.00
PAPERBOY	13.00	8.00
PHANTASY STAR	15.00	10.00
PSYCHO FOX	15.00	10.00
R-TYPE	15.00	10.00
RAMBO III	13.00	8.00
RAMPAGE	13.00	8.00
RASTAN	13.00	8.00
RC GRAND PRIX	13.00	8.00
ROCKY	13.00	8.00
SCRAMBLE SPIRIT	13.00	8.00
SHINOBI	13.00	8.00
SPACE HARRIER	11.00	6.00
SUBMARINE ATTACK	11.00	6.00
SUPER MONACO	15.00	10.00
TENNIS ACE	11.00	6.00
THUNDERBLADE	11.00	6.00
ULTIMA 4	15.00	10.00
VIGILANTE	11.00	6.00
WONDERBOY	15.00	10.00
WONDERBOY III	15.00	10.00
WONDERBOY IN MONSTER LAND	15.00	10.00
WORLD SOCCER	15.00	10.00
Y'S	15.00	10.00

ATARI LYNX

SYSTEMS & ACCESSORIES

LYNX SYSTEM	79.00
COM LYNX CABLE	10.00
LYNX KIT CASE	15.00
LYNX POUCH	10.00
LYNX SUN SCREEN	6.00

LYNX GAMES UK/USA

NEW TITLES

A.P.B.	24.95
BLOCKOUT	24.95
CHECKERED FLAG	24.95
GRID RUNNER	24.95
NFL FOOTBALL	24.95
NINJA GAIDEN	24.95
PACLAND	24.95
ROBO-SQUASH	24.95
ROLLING THUNDER	24.95
SCRAPYARD DOG	24.95
TOURNAMENT CYBERBALL	24.95
TURBO SUB	24.95
VINDICATORS	24.95
WAR BIRDS	24.95
WORLD CLASS SOCCER	24.95
XYBOTS	24.95

BACK CATALOGUE

SECOND HAND TITLE	SELL	BUY
BLUE LIGHTNING	19.00	10.00
CALIFORNIA GAMES	19.00	10.00
CHIPS CHALLENGE	19.00	10.00
ELECTRO COP	19.00	10.00
GATES OF ZENDECON	19.00	10.00
GAUNTLET III	24.00	15.00
KLAX	19.00	10.00
MS PACMAN	19.00	10.00
PAPERBOY	19.00	10.00
RAMPAGE	19.00	10.00
ROADBLASTERS	19.00	10.00
RYGAR	19.00	10.00
SHANGHAI	19.00	10.00
SLIME WORLD	19.00	10.00
XENOPHOBE	19.00	10.00
ZALOR MERCENARY	19.00	10.00

WE WANT YOUR GAMES

Why pay full price for older titles? Buy second-hand or part-exchange your old games for new.

Thousands of new and used games in stock now!

We will also buy your old games. Phone now for your free quotation.

SALES HOTLINE

3 sales lines
Open 7 days a week
9am - 7pm Weekdays
9am - 5pm Weekends

DELIVERY

All games sent by recorded delivery
Please add £1 per game
All consoles sent by courier
Please add £5 per console

RETAIL SHOPS

UNIT 9, MID KENT SHOPPING CENTRE, MAIDSTONE, KENT, 0622 766010

166 HIGH STREET, BECKENHAM, KENT. 081 650 1205

22 STATION SQUARE, PETTS WOOD, KENT. 0689 827816

292 HIGH STREET, ORPINGTON, KENT. 0689 821515

90 HIGH STREET, SIDCUP, KENT. 0689 827816

286 LONSDALE DRIVE, RAINHAM, KENT. 0634 35641

enquires please phone Game Network 0622 674692

SHADOW OF THE BEAST™

C & VG (I) 94%
SEGA PRO (UK) 90%
JOYPAD (F) 94%

FEATURING...
- 6 HUGE LEVELS.
- OVER 100 ANIMATED "INTELLIGENT" MONSTERS.
- 11 LEVELS OF PARALLAX SCROLLING.
- ENHANCED GAMEPLAY WITH HIDDEN OBJECTS AND PUZZLES.
- ANIMATED ACTION WITH POWER UPS, SUPER WEAPONS AND FLYING KICKS.
- STUNNING SONIC FX AND MOODY SOUNDTRACK.

GENERAL RELEASE IMMINENT

A MONSTER ON THE MASTER

MASTER MIX '92

PSYGNOSIS

ON THE SEGA™ MASTER SYSTEM

SHADOW OF THE BEAST Logo and illustration, SHADOW OF THE BEAST™ Published under licence from PSYGNOSIS LIMITED, PSYGNOSIS and SHADOW OF THE BEAST™ are trademarks of PSYGNOSIS LIMITED and are used with permission.
All rights reserved.

TECMAGIK™

Tecmagik (Entertainment) Ltd., Warwick House, Spring Road, Hall Green, Birmingham, B11 3EA.

THE UPPER ELBOW, THE UPPER ARM...?

You used to be so cool calm and collected, few games were ever going to get the better of you.

Then along comes this bunch.

One sure-fire way of losing that cool, if not your marbles, "Marble Madness ™" is a crazy roller-coaster arcade challenge. Helter-skelter down 6 stages, with 8 difficulty levels and steadily make your way to complete insanity.

"The Immortal ™" a macarbre 3D descent through 50 dungeon chambers in search of your old master Mordimar. Each level will prove to be more puzzling and more gruesome than the last. Your only chance is to fight fire with fire, slime with slime and slice, behead, electrocute or spike anyone or anything that stands in your way.

"John Madden's Football '92 " is tough. Very tough. The update on all-time best selling football title, is now even more crunchingly realistic. It features more game-plays, more teams, instant replays, improved animation, a new TV-like perception and the opportunity to knock quarter-backs into the middle of next season.

"F-22 Interceptor ™" is the first true 3D combat flight-sim title technical break-through for MegaDrive. Piloting the Lockhead F-22 Advanced Tactical Fighter, it's so up-to-the-minute, you'll even find yourself flying into the red-hot Iraqi war-zones.

In "James Pond II ™Codename: Robocod ™", the amazing aquatic agent is back to reduce his enemies to underwater weeds. Only now, able to operate on land as well as in water, he's out to save 9 different arctic toy factories, equipped with all the latest gadgetry including a flying bathtub.

"Fatal Rewind ™" from Psygnosis is a Game Show with a difference. The first prize is your life. It's a battle against the clock, blasting, leaping and clawing your way out of 16 Pits of Death, while keeping an eye on the ever-rising tide of Deadly Life Liquid.

Also from Psygnosis"Shadow of the Beast ™" pitches you against a monster with a few scores of his own to settle. He controls no fewer than 132 different sadistic associates, all of whom you must cojole, fool, fight and destroy, to gain access to the enemy camp.

Finally, "Buck Rogers ™. The 25th Century. Countdown to Doomsday" is your chance to lead a ramshackle crew of delinquents against the combined might of the Russo-American Mercantile. Your mission of course, is nothing less than to save the Planet Earth, both on land and in space through a previously unseen ship-to-ship combat system.

So go for it! Try your hand at all of them. But don't say we didn't warn you.

Marble Madness

James Pond II

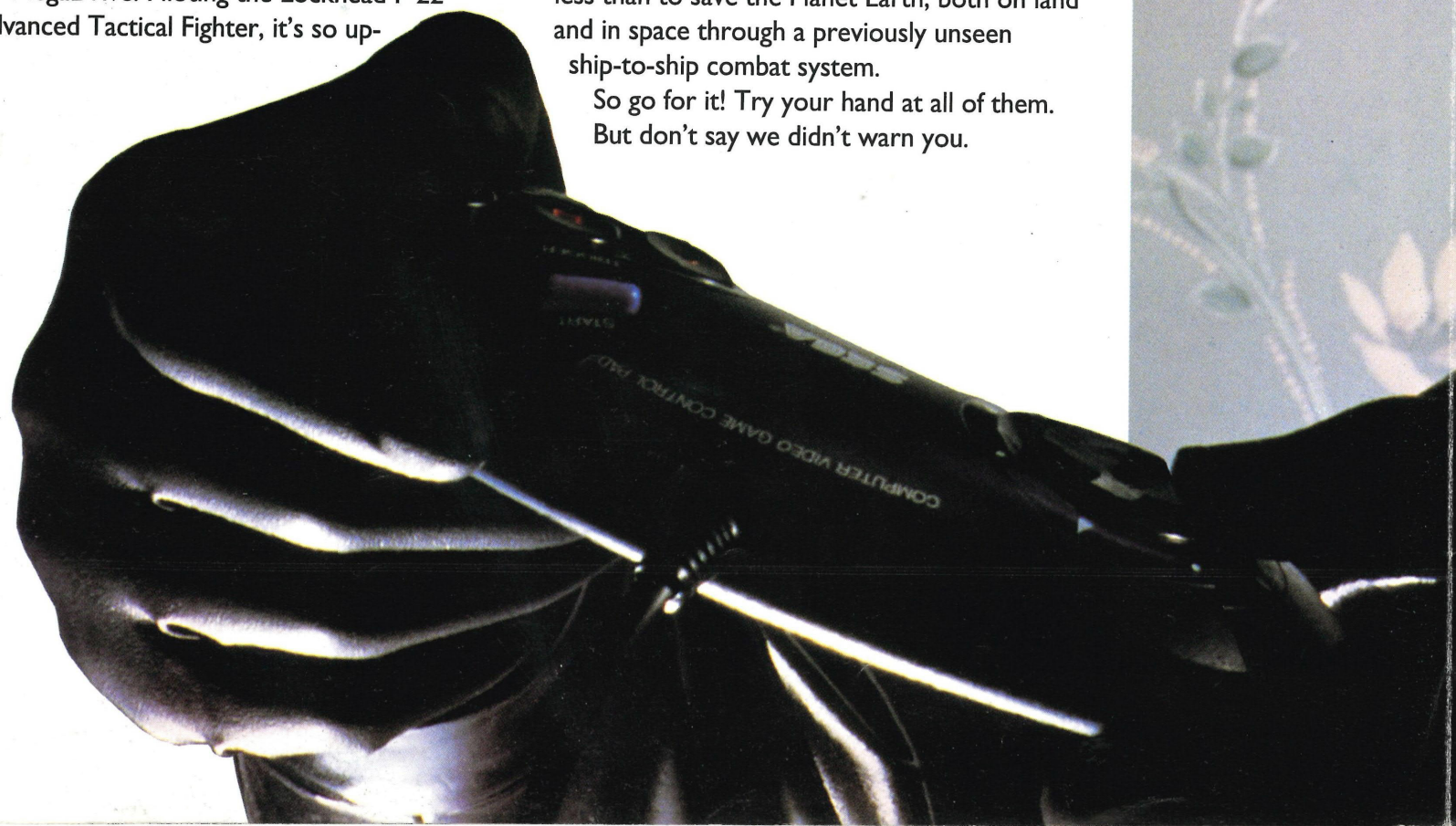

The Immortal

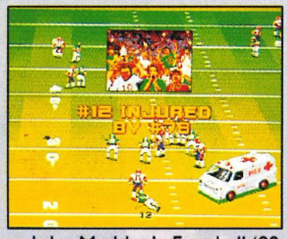

John Madden's Football '92

F-22 Interceptor

Fatal Rewind

Shadow of the Beast

Buck Rogers.